

Winthrop University Galleries

Current Exhibitions

April 21 - June 13, 2014

**26th Annual Undergraduate
Juried Exhibition**

Juror: Xandra Eden,
Curator of Exhibitions,
Weatherspoon Art Museum,
University of North Carolina - Greensboro
Rutledge Gallery / Rutledge Building
[More Info - including awards](#)

May 19 – Sept. 5, 2014
M.F.A Works in Progress
Lewandowski Student Gallery
McLaurin Hall



Vivanne Carey

Summer 2013

2013

Steel, Glass, Found objects

M.F.A. Works in Progress



Lee Ann Harrison

Bindings: Part 3

2014

Mixed Media

M.F.A. Works in Progress

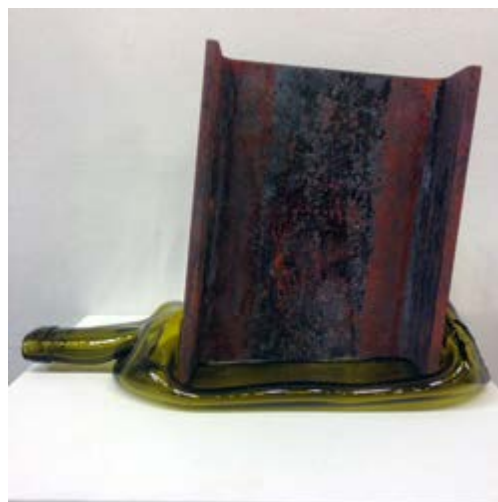

Dean Mobley

Previous Exhibitions

April 28 - May 9, 2014
Senior Interior Design Exhibition
Lewandowski Student Gallery
McLaurin Hall

April 21 - May 9, 2014
M.F.A Thesis Exhibition
Elizabeth Dunlap Patrick Gallery
Rutledge Building

March 31 - April 18, 2014
B.F.A Senior Exhibition
Lewandowski Student Gallery
McLaurin Hall

February 3 - March 28, 2014
Black Mountain College:
Shaping Craft + Design
Curated by Katie Lee Koven,
gallery director at the
Nora Eccles Harrison Museum,
Utah State University
Rutledge Gallery / Rutledge Building
[\(more info\)](#)

February 3 - March 28, 2014
Charles Ladson
Elizabeth Dunlap Patrick Gallery
Rutledge Building
[\(more info\)](#)

March 10 - 21, 2014
Sculpture Exhibition
Lewandowski Student Gallery
McLaurin Hall

February 17 - 28, 2014
Interactive Graphics Exhibition
Lewandowski Student Gallery
McLaurin Hall

November 15, 2013 - January 17, 2014
Four: A Performative Installation
by The Trust
Bridget Elmer, R. Brooke Priddy,
Matt Schnable, and Nathanael Roney
Elizabeth Dunlap Patrick Gallery
Rutledge Building
[\(more info\)](#)

December 9, 2013 - January 17, 2014
Illustration Exhibition
Lewandowski Student Gallery
McLaurin Hall

November 11, 2013 - January 17, 2014
2013 College of Visual and
Performing Arts Faculty Exhibition
Rutledge Gallery / Rutledge Building

Bam!!

2014

Repurposed industrial objects, glass

M.F.A. Works in Progress

Exhibitions, lectures, and receptions are open and free to the public. Winthrop University Galleries is located in the Rutledge Building and McLaurin Hall on the campus of Winthrop University in Rock Hill, South Carolina.



Robert Bliss, **Lady Murasaki's Fan Chair**, 1993 teak, suede, 30 x 37 x 24 inches. Black Mountain College Museum + Arts Center Collection. Gift of the artist.



Slice

This group exhibition highlighted recent works by faculty members from the Department of Design and the Department of Fine Arts.

***January 27 - February 7, 2014
2014 South Carolina Schools
Photography Exhibition
Lewandowski Student Gallery
McLaurin Hall
[\(more info\)](#)***

Charles Ladson

Winthrop University Galleries (WUG) is located in the Rutledge Building (1898 Alumni Drive) and McLaurin Hall (1896 Alumni Dr.) on the campus of Winthrop University in Rock Hill, South Carolina. WUG is funded in part by the College of Visual & Performing Arts with additional funding from Winthrop's Patrons of the Galleries, the Elizabeth Dunlap Patrick Endowment, and the Edmund D. Lewandowski Endowment.
