



College of Visual & Performing Arts

133 McLaurin Hall
Rock Hill, South Carolina, 29733

PAID

Non-Profit Orgn.
U.S. Postage

Permit No. 128
Rock Hill, SC



ARTSWINTHROP.UNIVERSITY
@ARTSWINTHROP

ARTS WINTHROP SPRING 2020

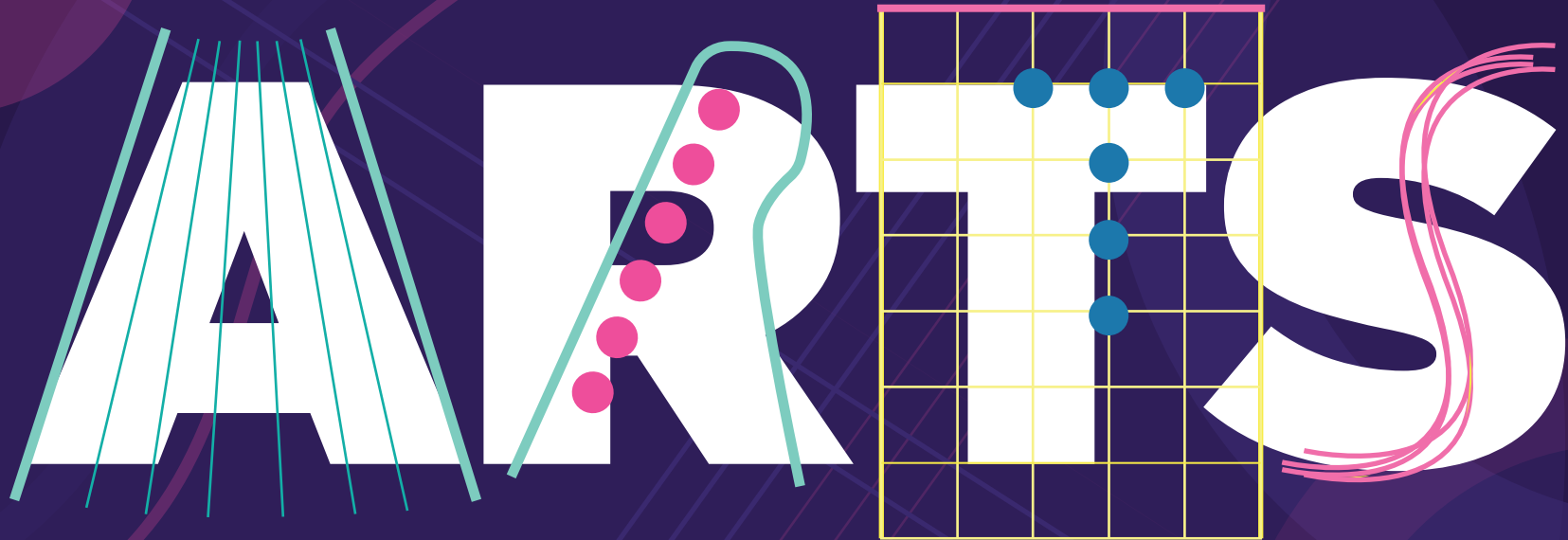



GALLERY

THROUGH JANUARY 20

LEWANDOWSKI STUDENT GALLERY

How Might We Protest?

This collection of work from Visual Communication Design students is a demonstration on the multiplicities and magnitude of protests—both in concept and design.

GALLERY

THROUGH MARCH 6

RUTLEDGE GALLERY

De Novo

This exhibition and artist talk series showcases the work and views of new faculty to the College of Visual and Performing Arts.

ARTIST TALKS

Michelle Livek January 13, 7 p.m. (RUT 119)

Jesse Weser January 16, 11 a.m. (RUT 119)

Anne Fiala January 21, 11 a.m. (RUT GALLERY)

Andrew Davis January 28, 7 p.m. (RUT 119)

GALLERY

THROUGH MARCH 6

ELIZABETH DUNLAP PATRICK GALLERY

Bloom

Ansley Adams explores perceptions of body image through large-scale figurative paintings and installation.

JANUARY

2
0
2
0

SUNDAY MONDAY TUESDAY WEDNESDAY THURSDAY FRIDAY SATURDAY

			1	2	3	4
5	6	7	8	9	10	11
12	13	14	15	16	17	18
19	20	21	22	23	24	25
26	27	28	29	30	31	

MUSIC FACULTY SERIES

JANUARY 21 AT 7:30 P.M.

BARNES RECITAL HALL

Justin Isehour, trombone

Mark Lewis, piano

Yoosun Song, piano

JANUARY 27 AT 7:30 P.M.

BARNES RECITAL HALL

Jeffrey McEvoy, baritone

MUSIC

JANUARY 26 AT 4 P.M.

BARNES RECITAL HALL

Special Event: Piano Trio

Tomoko Deguchi, piano

Tatiana Karpova, violin

Oksana McCarthy, cello

GALLERY

JANUARY 27 AT 7 P.M.

ELIZABETH DUNLAP PATRICK GALLERY

Artist Talk: Ansley Adams

GALLERY

JANUARY 28 - FEBRUARY 17

LEWANDOWSKI STUDENT GALLERY

Jewelry/Metals Exhibition

An annual exhibition of work by Winthrop University jewelry and metals students

GALLERY

JANUARY 31 AT 6:30 P.M.

RUTLEDGE AND PATRICK GALLERIES

Opening Reception for

De Novo and Bloom

2
0
2
0

GALLERY

THROUGH FEBRUARY 17

LEWANDOWSKI STUDENT GALLERY

Jewelry/Metals Exhibition

An annual exhibition of work by Winthrop University jewelry and metals students

GALLERY

THROUGH MARCH 6

RUTLEDGE GALLERY

De Novo

This exhibition and artist talk series showcases the work and views of new faculty to the College of Visual and Performing Arts.

ARTIST TALKS (RUTLEDGE 119)

Claudia O'Steen February 10, 7 p.m.

Sara Brown February 11, 11 a.m.

GALLERY

THROUGH MARCH 6

ELIZABETH DUNLAP PATRICK GALLERY

Bloom

Ansley Adams explores perceptions of body image through large-scale figurative paintings and installation.

MUSIC ENSEMBLE SERIES

FEBRUARY 11 7:30 P.M. BARNES RECITAL HALL

Winthrop Jazz Ensemble

Tracy Patterson, director

FEBRUARY 27 AT 7:30 P.M. TILLMAN AUDITORIUM

Winthrop Symphonic Band &

Winthrop Wind Symphony

Douglas Presley, conductor and

Lorrie Crochet, conductor (respectively)

FEBRUARY

SUNDAY MONDAY TUESDAY WEDNESDAY THURSDAY FRIDAY SATURDAY

						1
2	3	4	5	6	7	8
9	10	11	12	13	14	15
16	17	18	19	20	21	22
23	24	25	26	27	28	29

DANCE

FEBRUARY 9 AT 3 P.M.

BARNES RECITAL HALL

Chinese Cultural Performance

A special event featuring the Chinese-American Association of Charlotte. Tickets required for admission, please contact Tomoko Deguchi at deguchit@winthrop.edu for tickets.

THEATRE

FEBRUARY 12 - 15 AT 7:30 P.M.

FEBRUARY 16 AT 2 P.M.

JOHNSON STUDIO THEATRE

For Colored Girls Who Have Considered Suicide When the Rainbow is Enuf

A sisterhood of women tell their stories through poetry, music, and movement, by Ntozake Shange. *Contains mature content.*

THEATRE

FEBRUARY 19 - 22 AT 7:30 P.M.

FEBRUARY 23 AT 2 P.M.

JOHNSON THEATRE

A Midsummer Night's Dream

The language, poetry, and wit shine as bright and as lovely as the moon in this timeless classic by William Shakespeare.

MUSIC GUEST ARTIST SERIES

FEBRUARY 23 AT 4 P.M.

BARNES RECITAL HALL

David Gross, piano

GALLERY

FEBRUARY 25 - MARCH 16

LEWANDOWSKI STUDENT GALLERY

Foundations Exhibition

An exhibition of foundations-level fine art classes

MARCH

NONO

GALLERY
THROUGH MARCH 6
RUTLEDGE GALLERY

De Novo

This exhibition and artist talk series showcases the work and views of new faculty to the College of Visual and Performing Arts.

ARTIST TALK (RUTLEDGE 119)
KAREN OREMUS March 3, 11 a.m.

GALLERY
THROUGH MARCH 6
ELIZABETH DUNLAP PATRICK GALLERY

Bloom

Ansley Adams explores perceptions of body image through large-scale figurative paintings and installation.

GALLERY
THROUGH MARCH 16
LEWANDOWSKI STUDENT GALLERY

Foundations Exhibition

An exhibition of foundations-level fine art classes

MUSIC ENSEMBLE SERIES

MARCH 24 AT 7:30 P.M. BARNES RECITAL HALL
Winthrop Percussion Ensemble
Ben Cantrell, director

MARCH 28 AT 7:00 P.M. BARNES RECITAL HALL
Winthrop Brass Ensembles Showcase
Justin Isenhour, director
Doug Black, director
Marisa Youngs, director

SUNDAY MONDAY TUESDAY WEDNESDAY THURSDAY FRIDAY SATURDAY

1	2	3	4	5	6	7
8	9	10	11	12	13	14
15	16	17	18	19	20	21
22	23	24	25	26	27	28
29	30	31				

GALLERY

MARCH 30 - APRIL 10

RUTLEDGE GALLERY

Fine Arts Exhibition

An exhibition of work by senior students working in various media

GALLERY

MARCH 30 - APRIL 15

ELIZABETH DUNLAP PATRICK GALLERY

M.F.A. Thesis Exhibition I

A collection of work by M.F.A. candidate, Anna Dean

GALLERY

MARCH 31 - APRIL 20

LEWANDOWSKI STUDENT GALLERY

Sculpture Exhibition

An annual showcase by sculpture students

MUSIC

MARCH 31 AT 11 A.M.

BARNES RECITAL HALL

Women's History Month Recital

This special event is presented by the Departments of Music and English.

GALLERY

THROUGH APRIL 10

RUTLEDGE GALLERY

Fine Arts Exhibition

An exhibition of work by senior students working in various media

GALLERY

THROUGH APRIL 15

ELIZABETH DUNLAP PATRICK GALLERY

M.F.A. Thesis Exhibition I

A collection of work by M.F.A. candidate, Anna Dean

GALLERY

THROUGH APRIL 20

LEWANDOWSKI STUDENT GALLERY

Sculpture Exhibition

An annual showcase by sculpture students

THEATRE

APRIL 1 - 4 AT 7:30 P.M.

APRIL 5 AT 2 P.M.

JOHNSON STUDIO THEATRE

Emotional Creature

A collage of songs, monologues and spoken-word pieces by Eve Ensler exploring the lives of young women from across the globe. *Contains mature content.*

MUSIC THEATRE

APRIL 3-4 AT 7:30 P.M.

APRIL 5 AT 3 P.M.

BARNES RECITAL HALL

Albert Herring

Winthrop Opera Theatre presents a chamber opera by Benjamin Britten. Tickets required for admission.

THEATRE

APRIL 8 - 11 AT 7:30 P.M.

APRIL 11 AT 2 P.M.

JOHNSON THEATRE

Blithe Spirit

From the delightfully wicked mind of Noel Coward, *Blithe Spirit* sparkles with out-of-this-world charm and spectral hijinks. (Note: No Sunday matinee)

GALLERY

APRIL 10 AT 6:30 P.M.

RUTLEDGE GALLERY

Fine Art Senior Exhibition

Closing Reception

GALLERY

APRIL 10 AT 5:30 P.M.

ELIZABETH DUNLAP PATRICK GALLERY

Thesis Exhibition I

Closing Reception

MUSIC FACULTY SERIES

APRIL 13 AT 5:30 P.M.

BARNES RECITAL HALL

Kari Giles, violin

Mira Frisch, cello
Tomoko Deguchi, piano

THEATRE

APRIL 17 - 18 AT 7:30 P.M.

APRIL 18 - 19 AT 2 P.M.

JOHNSON STUDIO THEATRE

Spring One-Act Festival

A lively and entertaining mix of one-act plays directed by advanced theatre students. *Contains mature content.*

GALLERY

APRIL 22 - MAY 8

ELIZABETH DUNLAP PATRICK GALLERY

M.F.A. Thesis Exhibition II

A collection of work by M.F.A. candidate, Lauren Taylor League

THEATRE

APRIL 24 - 25 AT 7:30 P.M.

APRIL 26 AT 2 P.M.

JOHNSON THEATRE

Student Choreography

Showcase

Modern dance featuring the choreographic talents of junior dance students.

GALLERY

APRIL 24 - AUGUST 21

RUTLEDGE GALLERY

32nd Annual Undergraduate Juried Exhibition (UJE)

Juried by Caitlin Kelly, director of Power Plant Gallery at Duke University, this exhibition showcases student work from all of the College of Visual and Performing Arts.

GALLERY

APRIL 24 AT 6:30 P.M.

RUTLEDGE GALLERY

32nd UJE Opening Reception and Award Ceremony

GALLERY

APRIL 24 AT 5:30 P.M.

ELIZABETH DUNLAP PATRICK GALLERY

M.F.A. Thesis Exhibition II

Opening Reception

GALLERY

APRIL 28 - MAY 11, 2020

LEWANDOWSKI STUDENT GALLERY

Interior Design Senior Show

An exhibition of work by senior interior design students

2020

APRIL

SUNDAY MONDAY TUESDAY WEDNESDAY THURSDAY FRIDAY SATURDAY

			1	2	3	4
5	6	7	8	9	10	11
12	13	14	15	16	17	18
19	20	21	22	23	24	25
26	27	28	29	30		

MUSIC ENSEMBLE SERIES

APRIL 6 AT 7:30 P.M. BARNES RECITAL HALL
Winthrop Jazz Guitar Ensembles
L.H. Dickert, director

APRIL 7 AT 7:30 P.M. BARNES RECITAL HALL
Winthrop Clarinet Choir & Winthrop Flute Choir
Deborah Loomer, director
Jill O'Neill, director

APRIL 9 AT 7:30 P.M. BARNES RECITAL HALL
Winthrop Jazz Ensembles
Tracy Patterson, director

APRIL 13 AT 7:30 P.M. MCBRYDE HALL
Winthrop Chamber Singers & Winthrop Collegiate Choir
Jeremy Mims, director

APRIL 14 AT 5:30 P.M. BARNES RECITAL HALL
Tuba-Euphonium Studio Recital
Doug Black, conductor

APRIL 14 AT 7:30 P.M. BARNES RECITAL HALL
Tuba-Euphonium Ensemble
Doug Black, conductor

APRIL 20 AT 7:30 P.M. SOUTH POINTE HIGH SCHOOL
Carolinas Wind Orchestra
Lorrie Crochet, conductor

APRIL 22 AT 7:30 P.M. TILLMAN AUDITORIUM
Ensemble Series: Winthrop Symphony Orchestra
Elisa Koehler, conductor

APRIL 23 AT 7:30 P.M. TILLMAN AUDITORIUM
Winthrop Symphonic Band
Douglas Presley, conductor

APRIL 26 AT 4 P.M. TILLMAN AUDITORIUM
Winthrop Wind Symphony
Lorrie Crochet, conductor

APRIL 27 AT 7:30 P.M. MCBRYDE HALL
Winthrop Chamber Singers & Winthrop Collegiate Choir
Jeremy Mims, conductor



MAY

GALLERY

MAY 19 - JUNE 26, 2020

LEWANDOWSKI STUDENT GALLERY

M.F.A. Works In Progress

An exhibition of work by current M.F.A.
candidates in the Department of Fine Arts

2020

SUNDAY

MONDAY

TUESDAY

WEDNESDAY

THURSDAY

FRIDAY

SATURDAY

					1	2
3	4	5	6	7	8	9
10	11	12	13	14	15	16
17	18	19	20	21	22	23
24	25	26	27	28	29	30
31						

THEATRE DANCE

FEBRUARY 12 - 15 AT 7:30 P.M.

FEBRUARY 16 AT 2 P.M.

JOHNSTON STUDIO THEATRE

For Colored Girls Who Have Considered Suicide When the Rainbow is Enuf

By Ntozake Shange

A sisterhood of seven women tell their stories through dramatic prose, poetry, music, and movement. Told through vivid language, their experiences resound with fearless beauty and unity, despite exposing the unending challenges and oppressions that women of color face every day.

Contains mature content and language.

TICKETS

- Wednesday and Thursday
\$5 with Winthrop ID/\$10 general public
- Friday through Sunday
\$8 with Winthrop ID/\$15 general public
- All tickets general admission; no late seating

FEBRUARY 19 - 22 AT 7:30 P.M.

FEBRUARY 23 AT 2 P.M.

JOHNSON THEATRE

A Midsummer Night's Dream

by William Shakespeare

Filled with lovers, fairies and rustics, *A Midsummer Night's Dream* has something for everyone. Add a misapplied love potion, mistaken identities and the most famous play-within-a play ever written, and you have a perfect recipe for hilarity. The language, poetry, and wit of Shakespeare shine as bright and as lovely as the moon in this timeless classic.

TICKETS

- \$8 with Winthrop ID
- \$15 general public

APRIL 1 - 4 AT 7:30 P.M.

APRIL 5 AT 2 P.M.

JOHNSON STUDIO THEATRE

Emotional Creature

by Eve Ensler

A collage of songs, monologues and spoken-word pieces by Eve Ensler exploring the lives of young women from across the globe. *Emotional Creature* gives full expression to their secret voices and innermost thoughts, highlighting the diversity and commonality of the issues they face.

Contains mature content and language.

TICKETS

- Wednesday and Thursday
\$5 with Winthrop ID/\$10 general public
- Friday through Sunday
\$8 with Winthrop ID/\$15 general public
- All tickets general admission; no late seating

APRIL 8 - 11 AT 7:30 P.M.

APRIL 11 AT 2 P.M. (SATURDAY MATINEE ONLY)

JOHNSON THEATRE

Blithe Spirit

by Noel Coward

From the delightfully wicked mind of the 20th century's master of British wit and sophistication, *Blithe Spirit* sparkles with out-of-this-world charm and spectral hijinks. Researching for his latest book, novelist Charles Condomine and his second wife, Ruth, invite local eccentric medium Madame Arcati for dinner and a séance. A pleasant evening takes a supernatural turn when Arcati conjures Charles' deceased first wife Elvira, who comes with a plan of her own...to get Charles back, even if it kills him!

TICKETS

- \$8 with Winthrop ID
- \$15 general public

APRIL 17 - 18 AT 7:30 P.M.

APRIL 18 - 19 AT 2 P.M.

JOHNSON STUDIO THEATRE

Student-Directed Spring One-Act Festival

(part of the "Come-See-Me Festival")

A lively and entertaining and eclectic mix of one-act plays directed by advanced theatre students. *Contains mature content and language.*

TICKETS

- \$5 with Winthrop ID
- \$10 general public
- All tickets general admission; no late seating

APRIL 24 - 25 AT 7:30 P.M.

APRIL 26 AT 2 P.M.

JOHNSON THEATRE

Student Choreography Showcase

A showcase of modern dance featuring the choreographic talents of junior dance majors.

TICKETS

- \$5 with Winthrop ID
- \$10 general public

TICKET INFORMATION

For reservations, call the theatre and dance box office at **803/323-4014** or e-mail **boxoffice@winthrop.edu**. The box office is open one hour before curtain and 11 a.m. to 2 p.m. (M-F) throughout the week when each production is running. High School students, students at other universities and senior citizens (65+) should inquire at the box office about special prices.

GALLERY

HOURS
MONDAY - FRIDAY, 10 A.M. TO 5 P.M.

DECEMBER 9, 2019 - MAR. 6, 2020
RUTLEDGE GALLERY

De Novo: *New Faculty in the College of* *Visual and Performing Arts*

De Novo comes from Latin meaning in a 'new form' or 'manner'. This exhibition showcases the work of new faculty to the College of Visual and Performing Arts. **De Novo** includes visual art faculty Sara Brown, Johnathan Andrew Davis, Michelle Livek, Claudia O'Steen, Anne Fiala, and Karen Oremus, and design faculty Jesse Weser.

DECEMBER 9, 2019 - MARCH 6, 2020
ELIZABETH DUNLAP PATRICK GALLERY

Bloom: Ansley Adams

Ansley Adams explores perceptions of body image through large-scale figurative paintings and installation. **Bloom** is a depiction of the freedom and empowerment that comes from accepting and loving every inch of yourself instead of being weighed down by negative thoughts. Adams received her M.F.A. in painting and drawing from the University of South Carolina and her B.A. in art education from Wingate University. She is the director of fine arts at South Piedmont Community College in North Carolina.

MARCH 30 - APRIL 15
RUTLEDGE GALLERY

Fine Arts Senior Exhibition

An exhibition of work by senior students in the Department of Fine Arts

MARCH 30 - APRIL 15
ELIZABETH DUNLAP PATRICK GALLERY

2020 M.F.A. Thesis Exhibition I: *Anna Dean*

The 2020 Master of Fine Arts (M.F.A.) Thesis Exhibitions I and II feature new work by artists completing their M.F.A. graduate program in the Department of Fine Arts. 2020 M.F.A. Exhibition I will feature work by Anna Dean.

APRIL 22 - MAY 8
ELIZABETH DUNLAP PATRICK GALLERY

2020 M.F.A. Thesis Exhibition II: *Lauren Taylor League*

The 2020 Master of Fine Arts (M.F.A.) Thesis Exhibitions I and II feature new work by artists completing their M.F.A. graduate program in the Department of Fine Arts. 2020 M.F.A. Exhibition II will feature work by Lauren Taylor League.

APRIL 24 - AUGUST 21
RUTLEDGE GALLERY

32nd Annual Undergraduate *Juried Exhibition (UJE)*

Juror Caitlin Kelly

Each spring, current Winthrop University students are eligible to submit their recent work to the Undergraduate Juried Exhibition. This exhibition is as an opportunity for students to have their work selected by a prominent regional juror to exhibit in a professional gallery setting. This year's juror is Caitlin Kelly, the director of Power Plant Gallery at Duke University in Durham, North Carolina. Open to students in the Department of Fine Arts and the Department of Design, this yearly exhibition showcases Winthrop's brightest talent from areas such as painting, sculpture, jewelry/metals, printmaking, interior design, illustration, and photography.

GALLERY INFORMATION

All exhibitions, presentations and receptions are open and free to the public. Closed weekends, university holidays and between exhibitions for installation.

Galleries will be closed:
January 20, 2020
March 16 – 20, 2020
May 25, 2020
June 26 – August 7, 2020

GUITAZ

A FONT DESIGNED BY
**ELEANOR
FENTIMAN**

Who We Are

We are Arts Winthrop. We are an impassioned and experienced faculty of professionals and scholars committed to challenging you to become the artist you want to be. We offer nationally accredited programs in the visual arts, dance, design, theatre, and music, providing demanding instruction in an interdisciplinary environment that inspires and prepares the next generation of responsible citizens of the creative class—the makers, performers, designers, educators, and influencers.

We believe that the arts are an expression of our culture's values; are a driver of innovation and a catalyst for the economy; and have an obligation to positively affect social change by contributing to our cultural and political discourse.

We recognize the inherent responsibility of the artist as a leader in defining culture and lifestyle – what we see and hear, the products we use, the environments we inhabit, and how we communicate.

We are certain that there is no greater profession – no greater calling in life – than this.

We are Arts Winthrop.

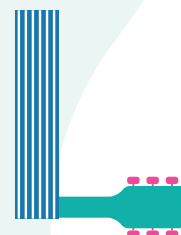
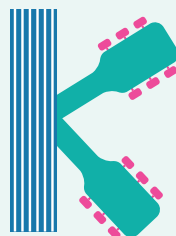
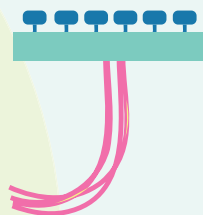
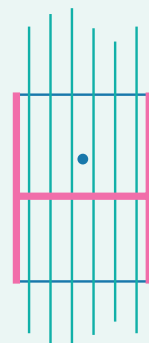
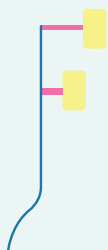
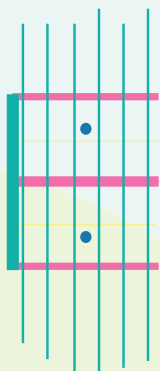
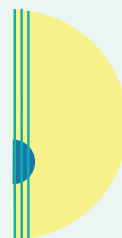
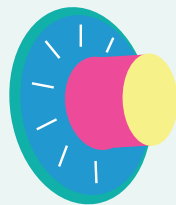
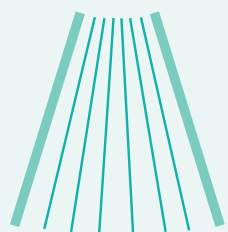

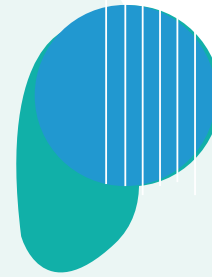
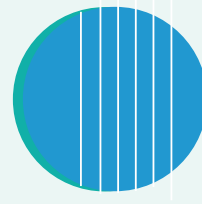
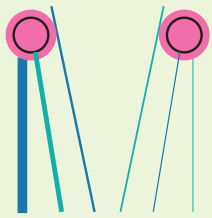

@artswinthrop

artswinthrop.university

arts@winthrop.edu

803/323-2323

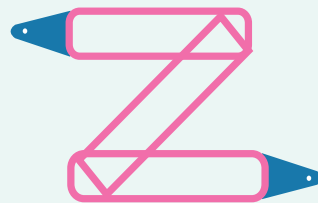
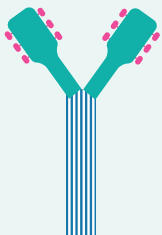
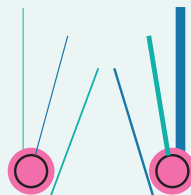
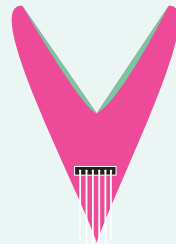
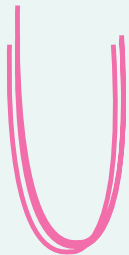
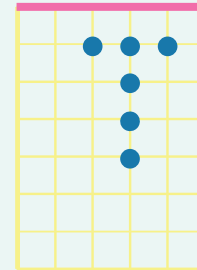
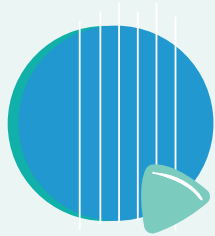

“ ABOUT THE DESIGN

The calendar artwork is by Eleanor Fentiman (Graphic Design, 2021). Each month is inspired by a font, “Guitaz,” that she created in VCOM 258, Introduction to Typography.