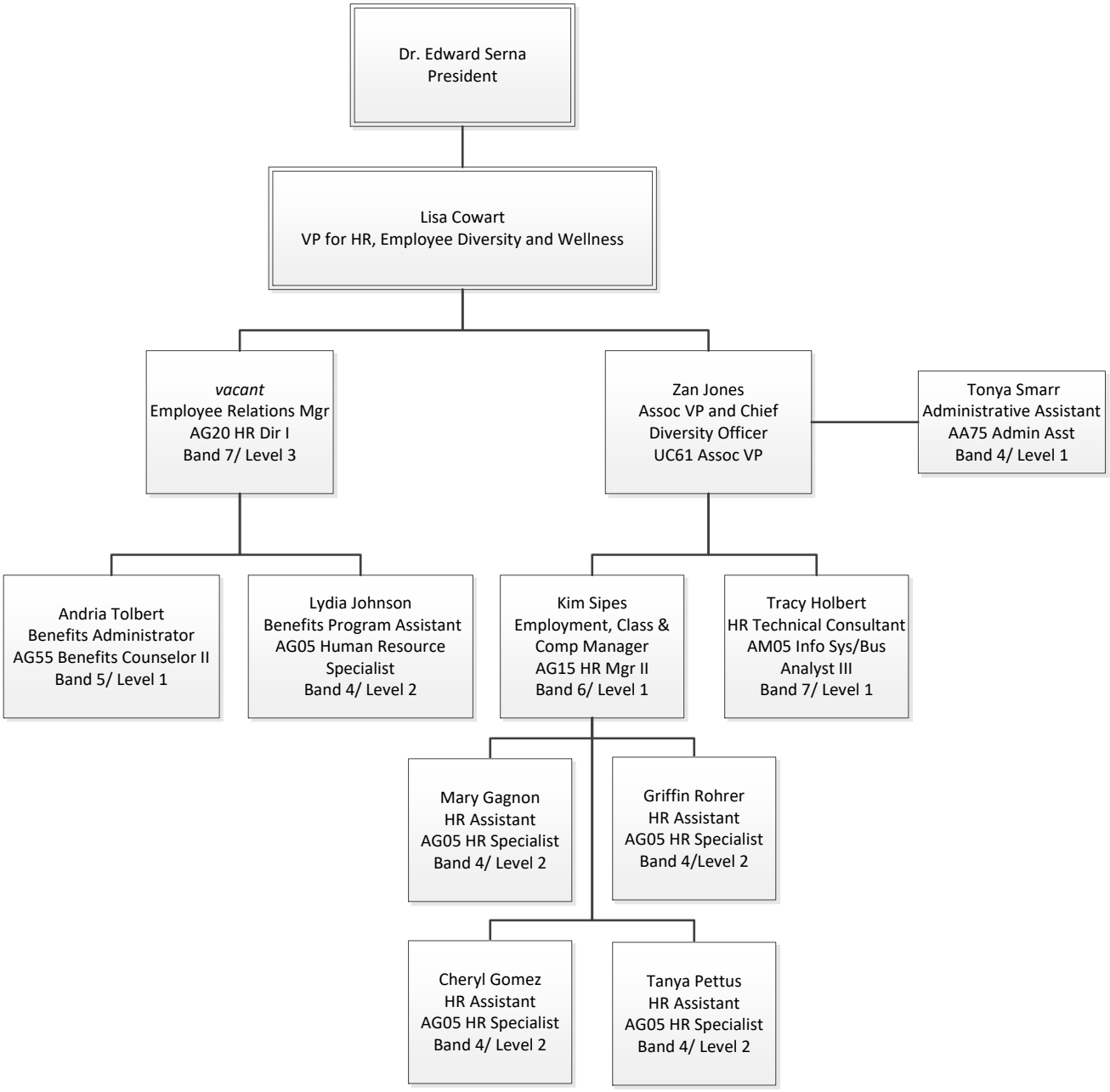

Revised: 8/1/2022