

WINTHROP UNIVERSITY MISSION STATEMENT

Winthrop University provides personalized and challenging undergraduate, graduate, and continuing professional education programs of national caliber within a context dedicated to public service to the State of South Carolina. All eligible bachelor's, master's and specialist degrees in the liberal arts and sciences, education, business and the visual and performing arts are nationally accredited – part of the University's commitment to be among the very best institutions of its kind in the nation.

Building on its origins as a women's college, the Winthrop University of the 21st century is achieving national recognition as a competitive and distinctive, co-educational, public, residential comprehensive teaching institution.

Winthrop enrolls an achievement-oriented, culturally diverse and socially responsible student body of 6,000 students and will remain a medium-sized comprehensive teaching university for the foreseeable future. The University recruits South Carolina's best students as well as highly qualified students from beyond the state whose presence adds diversity and enrichment to the campus and state. Winthrop prides itself on being an institution of choice for groups traditionally under-represented on the college campus.

Winthrop's historic campus, located in a dynamic city within a major metropolitan area, provides a contemporary and supportive environment that promotes student learning and development. Winthrop has a diverse and able faculty and professional staff of national caliber and supports their work as effective teachers, scholars, researchers, practitioners, and creative artists. Through this talented group, Winthrop students acquire and develop knowledge, skills, and values that enrich their lives and prepare them to meet the needs and challenges of the contemporary world, including the ability to communicate effectively, appreciate diversity, work collaboratively, synthesize knowledge, and adapt to change. Ongoing assessment of programs and services ensures both that all academic programs challenge students at their highest level of ability and that the library, instructional technology and other academic service areas support courses of study that are consonant with current methods and knowledge. As a result, Winthrop graduates are eminently well prepared to assume successful careers in business, industry, government, education, the arts, and human services, as well as to enter the most competitive graduate or professional schools.

(Adopted by the Winthrop University Board of Trustees - 6/12/98)
(Update Adopted by the Winthrop University Board of Trustees - 11/3/00)

STATEMENTS ON ACCREDITATION

Winthrop University is accredited by the Commission on Colleges of the Southern Association of Colleges and Schools to award bachelor's, master's and specialist degrees. A total of 36 undergraduate and 25 graduate degree programs are available in the College of Arts & Sciences, the College of Business Administration, the Richard W. Riley College of Education, and the College of Visual and Performing Arts. Within the four colleges more than 80 undergraduate and 40 graduate programs of study are offered through concentrations and options.

Winthrop's academic programs are measured by national standards of quality. Each academic program that can be nationally accredited through a professional specialized organization has earned that distinction. The documents of accreditation reside in the Office of Academic Affairs. The following is a listing of the specialized organizations that Winthrop University is affiliated with:

Accrediting Council on Education in Journalism and Mass Communication (ACEJMC)

Association of Graduate Liberal Studies Programs (AGLSP)

Association to Advance Collegiate Schools of Business (AACSB)

Commission on Accreditation for Dietetics Education (CADE)

Computing Accreditation Commission of the Accreditation Board for Engineering
and Technology, Inc. (CAC/ABET)

Council for Accreditation of Counseling and Related Educational Programs (CACREP)

Council on Social Work Education (CSWE)

Foundation for Interior Design Education Research (FIDER)

National Association of Schools of Art and Design (NASAD)

National Association of Schools of Dance (NASD)

National Association of Schools of Music (NASM)

National Association of School Psychologists (NASP)

National Association of Schools of Theatre (NAST)

National Council for the Accreditation of Teacher Education (NCATE)

Sport Management Program Review Council (SMPRC)

**WINTHROP UNIVERSITY BOARD OF TRUSTEES
2004-2005**

ELECTED MEMBERS	CONGRESSIONAL DISTRICT	TERM EXPIRES
Polly Ford	Alumni	2006
Glenda P. Owens	First	2006
Donna Tinsley	Second	2008
Mary Jean Martin	Alumni	2006
Janet Smalley	Third	2010
Larry D. Durham, Sr., Governor's Appointee	At Large	Coterminous with Governor Sanford
Lee Cox	Fourth	2010
Robert L. Thompson	Fifth	2005
Harold P. Tuttle, Jr.	Fifth	2006
Karl A. Folkens	Sixth	2008

EX-OFFICIO MEMBERS

The Honorable Mark Sanford, Governor
 Inez Tenenbaum, State Superintendent of Education
 Kathy Bigham, Governor's Designee
 Sanita Savage, State Superintendent of Education's Designee
 Anthony J. DiGiorgio, President

INVITED REPRESENTATIVES

Marilyn Smith, Chair of Faculty Conference
 Richard Fowler, Chair of Council of Student Leaders

ACADEMIC DEPARTMENTS

COLLEGE OF ARTS AND SCIENCES

DEPARTMENT OF BIOLOGY
DEPARTMENT OF CHEMISTRY, PHYSICS AND GEOLOGY
DEPARTMENT OF ENGLISH
DEPARTMENT OF HISTORY
DEPARTMENT OF HUMAN NUTRITION
DEPARTMENT OF MASS COMMUNICATION
DEPARTMENT OF MATHEMATICS
DEPARTMENT OF MODERN LANGUAGES
DEPARTMENT OF PHILOSOPHY AND RELIGIOUS STUDIES
DEPARTMENT OF POLITICAL SCIENCE
DEPARTMENT OF PSYCHOLOGY
DEPARTMENT OF SOCIAL WORK
DEPARTMENT OF SOCIOLOGY
DEPARTMENT OF SPEECH
STUDENT ACADEMIC SERVICES
SPECIAL PROGRAMS
 AFRICAN AMERICAN STUDIES
 ENVIRONMENTAL SCIENCE
 ENVIRONMENTAL STUDIES
 GERONTOLOGY
 LIBERAL ARTS
 WOMEN'S STUDIES

COLLEGE OF BUSINESS ADMINISTRATION

DEPARTMENT OF ACCOUNTING, FINANCE AND ECONOMICS
DEPARTMENT OF COMPUTER SCIENCE AND QUANTITATIVE METHODS
DEPARTMENT OF MANAGEMENT AND MARKETING
STUDENT ACADEMIC SERVICES

RICHARD W. RILEY COLLEGE OF EDUCATION

CENTER FOR PEDAGOGY
DEPARTMENT OF COUNSELING AND LEADERSHIP
DEPARTMENT OF CURRICULUM AND INSTRUCTION
DEPARTMENT OF HEALTH AND PHYSICAL EDUCATION
MACFEAT EARLY CHILDHOOD LABORATORY SCHOOL
INSTRUCTIONAL TECHNOLOGY CENTER
STUDENT ACADEMIC SERVICES
SPECIAL PROGRAMS
 NORTH CENTRAL MATH/SCIENCE HUB
 OUTDOOR EDUCATION CENTER
 SOUTH CAROLINA CENTER FOR TEACHER RECRUITMENT
 SOUTH CAROLINA TEACHING FELLOWS

UNIVERSITY COLLEGE

ACADEMY 101
CULTURAL EVENTS
GENERAL EDUCATION
HONORS
INTERNATIONAL CENTER
LEAP
TEACHING AND LEARNING CENTER

COLLEGE OF VISUAL AND PERFORMING ARTS

DEPARTMENT OF ART AND DESIGN
DEPARTMENT OF MUSIC
DEPARTMENT OF THEATRE AND DANCE
STUDENT ACADEMIC SERVICES
SPECIAL PROGRAMS
 ARTS IN BASIC CURRICULUM PROJECT
 OFFICE OF COMMUNITY ARTS
 WINTHROP UNIVERSITY GALLERIES

DACUS LIBRARY

PUBLIC SERVICES DIVISION
TECHNICAL SERVICES DIVISION
ARCHIVES AND SPECIAL COLLECTIONS DEPARTMENT
SYSTEMS AND ELECTRONIC SERVICES DEPARTMENT

WINTHROP UNIVERSITY

ORGANIZATIONAL CHART 2004 - 2005

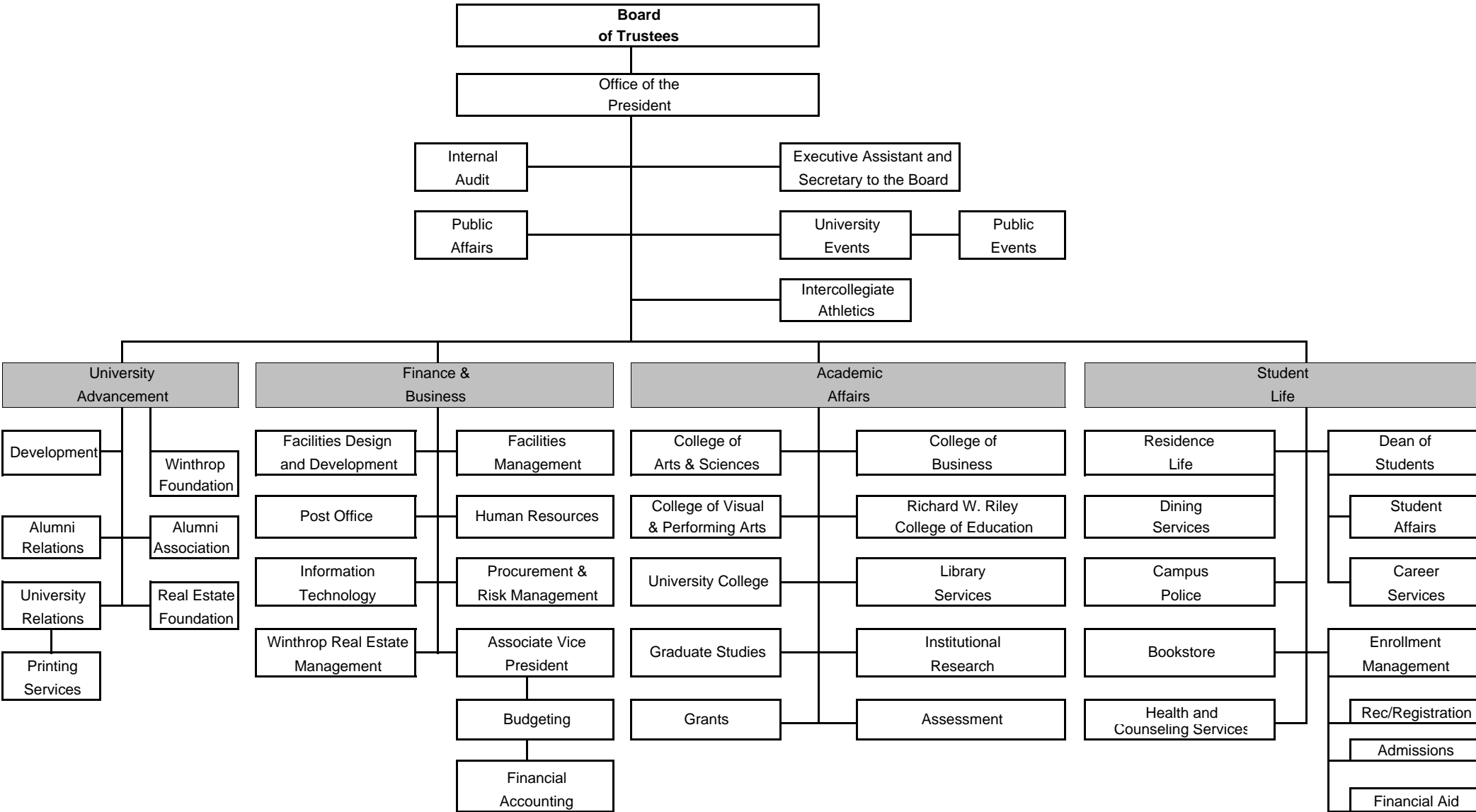

**WINTHROP UNIVERSITY LIBRARY STATISTICS
1997 - 2004**

DESCRIPTION	1997-98	1998-99	1999-2000	2000-01	2001-02	2002-03	2003-04
LIBRARY STAFF	32.25	32.25	31.00	31.00	31.00	31.00	31.00
Professional Librarians	14	14	14	14	14	14	14
Para-Professionals	16.75	18.75	16.00	16.00	16.00	16.00	16.00
Clericals	1.50	1.50	1.50	1.00	1.00	1.00	1.00
HOLDINGS							
Volumes in Book Stock	377,664	381,168	420,320	422,725	424,681	414,871	419,244
Shelving Capacity (Volumes)	400,000	400,000	400,000	400,000	400,000	400,000	400,000
U.S. Government Documents	182,380	182,380	0***	0***	0***	0***	0***
Units of Microtext	1,153,075	1,206,630	1,215,640	1,191,255	1,209,273	1,236,619	1,242,545
Audio Recordings (Discs & Cassettes)	1,798	1,826	1,539	1,634	1,664	1,739	1,739
Maps	2,465	2,501	2,515	2,540	2,620	2,675	2,733
CD-ROM Titles	117	155	224	231	256	282	294
Total Bound Periodicals & Serials	73,605	74,906	75,665	72,680	70,523	56,183	70,268
Total Current Subscription Serial Titles Regularly Received	2,667	2,706	2,639	1,754	1,600	1,446	1,729
Archives (Approximate Piece Count)	2,506,675	2,550,920	2,575,074	2,672,159	2,746,777	2,893,465	2,964,747
TOTAL OPERATING EXPENDITURES	\$1,914,107	\$1,935,643	\$2,108,750	\$2,169,201	\$2,174,908	\$2,359,729	\$2,424,034
STUDENTS							
Student Headcount Enrollment (Fall)	5,574	5,591	5,840	6,062	6,306	6,462	6,558
Expenditures per Student	\$343	\$346	\$361	\$358	\$345	\$365	\$370
Volumes in Book Stock per Student	68	68	72	70	67	64	64
Students per Library Staff Member	173	173	188	196	203	208	212
Students per Librarian	398	399	417	433	450	462	468

*** U.S. Government Documents are now included in the total volume count

CAREER SERVICES

NUMBER OF CO-OP/INTERNSHIPS

SCHOOL/COLLEGE	1998-99	1999-00	2000-01	2001-02	2002-03	2003-04
ARTS & SCIENCES	40	41	20	22	23	26
BUSINESS ADMINISTRATION	47	55	39	22	29	29
EDUCATION	6	21	17	38	28	46
VISUAL & PERFORMING ARTS	21	27	32	36	36	31
TOTAL	114	144	108	118	116	132

NUMBER OF CO-OP EMPLOYERS

YEAR	A&S	Business	Education	VPA	Any Major	Total
2003-04	25	29	40	28	8	130
2002-03	20	23	10	12	16	81
2001-02	20	20	29	32		101
2000-01	15	31	19	29		94
1999-00	30	38	16	16		100
1998-99	37	40	6	25		108
TOTAL	147	181	120	142	24	614

CO-OP CREDIT HOURS

	A&S	Business	Education	VPA	Total
2003-04					
# of Students	14	17	47	29	107
Credit Hours Earned	31	37	136.5	85	289.5
Tuition (\$203 avg./credit hour)	\$8,587	\$10,249	\$37,811	\$23,545	\$80,192
2002-03					
# of Students	12	8	27	35	82
Credit Hours Earned	22	18	81	105	226
Tuition (\$203 avg./credit hour)	\$4,466	\$3,654	\$16,443	\$21,306	\$45,869
2001-02					
# of Students	32	11	35	16	94
Credit Hours Earned	81	25	105	48	259
Tuition (\$192 avg./credit hour)	\$14,992	\$4,969	\$19,854	\$9,576	\$49,391
2000-01					
# of Students	8	22	16	24	70
Credit Hours Earned	15	47	48	72	182
Tuition (\$178/credit hour)	\$2,670	\$8,366	\$8,544	\$12,816	\$32,396
1999-00					
# of Students	32	22	20	25	99
Credit Hours Earned	49	51	63	75	238
Tuition (\$168/credit hour)	\$8,428	\$8,772	\$10,836	\$12,900	\$40,936
1998-99					
# of Students	27	28	5	18	78
Credit Hours Earned	55	67	15	54	191
Tuition (\$168/credit hour)	\$9,240	\$11,256	\$2,520	\$9,072	\$32,088

Part-time Job Listings

	1998-99	1999-00	2000-01	2001-02	2002-03	2003-04
Total Employers	547	480	401	246	93	175
First-Time Employers	224	203	176	98	45	128
Repeat Employers	323	277	225	148	48	47
# of Jobs Posted	1,042	600	653	424	182	312
# of Students Placed	324	118	64	32	61	74
Total Earnings*	\$1,054,503	\$416,541	\$303,088	\$154,105	\$290,378	\$121,185
Yearly Avg. Earned per Student	\$3,255	\$3,255	\$4,736	\$4,816	\$4,760	\$1,638
Avg. Hourly Wage per Student	\$6.27	\$559.00	\$7.52	\$7.61	\$7.76	\$7.46
Avg. Hrs. Worked per Week per Stu.	26.24	14.57	22.20		15.54	13.40

*Estimated earnings based on average hours worked and money earned per week for each student placed.
 Note: Students no longer register with open board system

JOB LISTINGS POSTED AT CAREER SERVICES

YEAR	# General Job Listings	# of Co-op Listings	# Part-time Job listings	# EagleTrak	On Campus Recruiters
2003-04	17,847	81	128	1446	8
2002-03	19,938	93	182	333	12
2001-02	20,412	102	424	68	21
2000-01	35,402	87	653	182	28
1999-00	43,009	128	660	342	24
1998-99	34,843	230	1042	375	21
TOTAL	171,451	721	3,089	2,746	114

**WINTHROP UNIVERSITY ALUMNI STATISTICS
MARCH 25, 2004**

S.C. COUNTY OF RESIDENCE	NUMBER OF ACTIVE ALUMNI
Abbeville	86
Aiken	396
Allendale	30
Anderson	609
Bamberg	46
Barnwell	77
Beaufort	283
Berkeley	266
Calhoun	66
Charleston	1,484
Cherokee	387
Chester	732
Chesterfield	325
Clarendon	116
Colleton	128
Darlington	322
Dillon	130
Dorchester	335
Edgefield	106
Fairfield	157
Florence	702
Georgetown	272
Greenville	2,185
Greenwood	282
Hampton	89
Horry	568
Jasper	23
Kershaw	365
Lancaster	869
Laurens	309
Lee	67
Lexington	1,186
Marion	132
Marlboro	126
McCormick	31
Newberry	220
Oconee	261
Orangeburg	416
Pickens	501
Richland	1,812
Saluda	62
Spartanburg	1,304
Sumter	415
Union	238
Williamsburg	111
York	6,801
TOTAL	25,428

STATE OF RESIDENCE	NUMBER OF ACTIVE ALUMNI
Alaska	13
Alabama	191
Arkansas	27
Arizona	67
California	297
Colorado	87
Connecticut	69
District of Columbia	32
Delaware	32
Florida	943
Georgia	1,544
Hawaii	13
Iowa	24
Idaho	4
Illinois	101
Indiana	59
Kansas	24
Kentucky	86
Louisiana	64
Massachusetts	70
Maryland	296
Maine	18
Michigan	86
Minnesota	31
Missouri	64
Mississippi	53
Montana	12
North Carolina	5,750
North Dakota	4
Nebraska	12
New Hampshire	11
New Jersey	130
New Mexico	18
Nevada	15
New York	200
Ohio	170
Oklahoma	28
Oregon	27
Pennsylvania	194
Rhode Island	15
South Carolina	25,428
South Dakota	3
Tennessee	387
Texas	332
Utah	9
Virginia	752
Vermont	11
Washington	58
Wisconsin	40
West Virginia	36
Wyoming	2
Virgin Islands	4
Puerto Rico	5
Other (Military Addresses)	81
TOTAL	38,029

FRESHMEN APPLICATIONS, ACCEPTANCES, ENROLLMENTS FALL 1994 - FALL 2004

YEAR	1994	1995	1996	1997	1998	1999	2000	2001	2002	2003	2004
Applications	2,261	2,403	2,406	2,662	2,651	3,014	2,969	3,207	3,604	3,972	3,617
Acceptances	1,720	2,064	2,104	2,130	2,019	2,261	2,163	2,389	2,579	2,632	2,452
Acceptances as % of Applied	76.1%	85.9%	87.4%	80.0%	76.2%	75.0%	72.9%	74.5%	71.6%	66.3%	67.8%
Enrolled	744	878	819	912	836	971	907	946	1,086	1,074	1,001
Enrolled as % of Accepted	43.3%	42.5%	38.9%	42.8%	41.4%	42.9%	41.9%	39.6%	42.1%	40.8%	40.8%

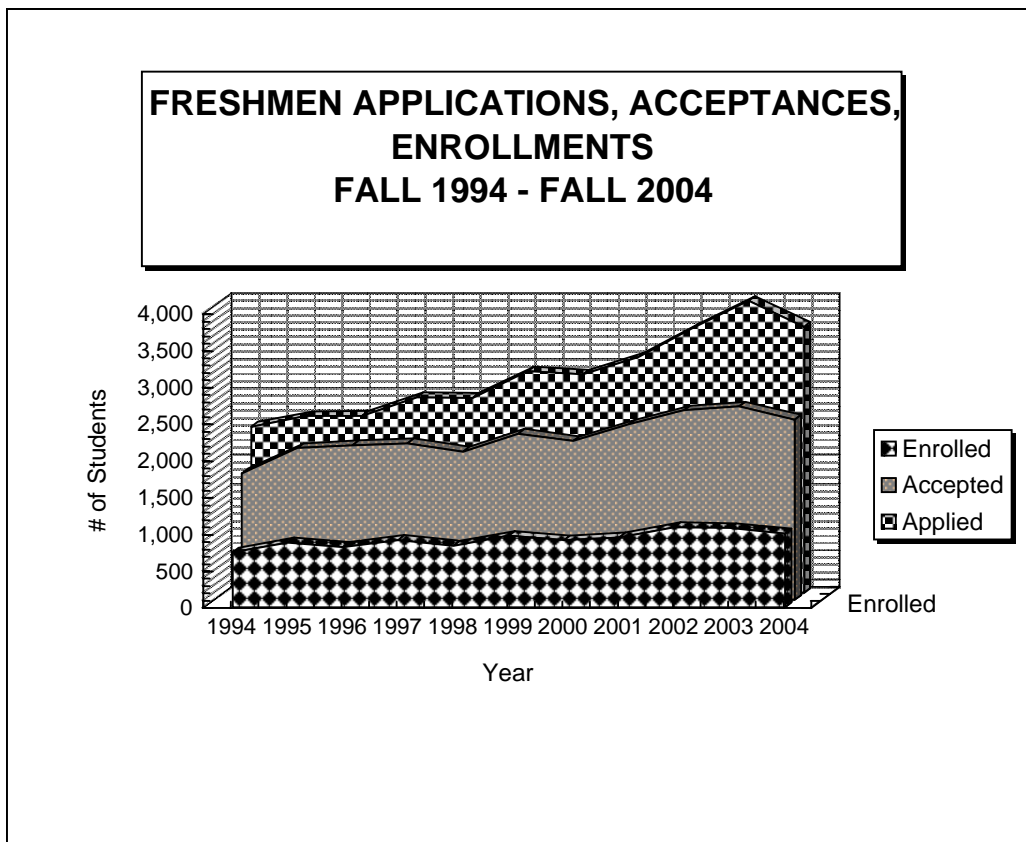

FIRST-TIME FRESHMEN CLASS PROFILE FALL 2004

GENDER	Winthrop	
	#	Percent
Male	273	27.3%
Female	728	72.7%
Total	1001	100.0%

RACE	Winthrop			
	Male	Female	Total	Percent
International	6	10	16	1.6%
Black (Non-Hispanic)	72	209	281	28.1%
Native American	1	4	5	0.5%
Asian / Pacific Islander	2	9	11	1.1%
Hispanic	2	12	14	1.4%
White (Non-Hispanic)	190	484	674	67.3%
Unknown	0	0	0	0.0%
Total	273	728	1001	100.0%

HIGH SCHOOL CLASS RANK	Winthrop		
	#	Percent	Cum. %
Top Tenth	193	20.5%	20.5%
Second Tenth	227	24.1%	44.6%
Top Quarter	529	56.2%	56.2%
Third Tenth	182	19.3%	64.0%
Fourth Tenth	139	14.8%	78.7%
Fifth Tenth	107	11.4%	90.1%
Bottom 50%	93	9.9%	100.0%
Subtotal	941	100%	
Unknown/unranked	60	6.0%	
Total	1001		

AVERAGE ACT/SAT SCORE	#	Score
SAT	809	1068
SAT Math	809	532
SAT Verb	809	536
ACT	190	21
No Score	2	-

AVERAGE HIGH SCHOOL GPA	#	GPA
	989	3.64

SCHOOL BACKGROUND	Winthrop	
	#	Percent
S.C. High School	859	85.8%
Out-of-State H.S./GED	123	12.3%
Foreign H.S./GED	9	0.9%
S.C. GED	1	0.1%
Home School	9	0.9%
Unknown High School	0	0.0%
Total	1001	100.0%

ENROLLMENT STATUS	Winthrop			
	Male	Female	Total	Percent
Full-Time	271	728	999	99.8%
Part-Time	2	0	2	0.2%
Total	273	728	1001	100.0%

RESIDENCY	Winthrop			
	Male	Female	Total	Percent
South Carolina Residents	228	651	879	87.8%
Non-S.C. Residents	45	77	122	12.2%
Total	273	728	1001	100.0%

UNIVERSITY HOUSING	Winthrop Freshmen			
	Male	Female	Total	Percent
University Residences	231	627	858	85.7%
Off Campus	42	101	143	14.3%
Total	273	728	1001	100.0%

ENROLLMENT BY COLLEGE	Winthrop Freshmen			
	Male	Female	Total	Percent
Arts & Sciences	76	292	368	36.8%
Business	83	80	163	16.3%
Education	33	170	203	20.3%
Visual & Perf. Arts	40	98	138	13.8%
Pre-Major	41	88	129	12.9%
Total	273	728	1001	100.0%

**FIRST-TIME ENTERING FRESHMEN
FALL 1995 - FALL 2004**

	1995	1996*	1997*	1998*	1999*	2000*	2001*	2002*	2003*	2004*	03-04	
											% Diff	Diff
Total 1st-Time Freshmen	878	819	912	836	971	907	946	1086	1074	1001	-6.8%	-73
Winthrop's Average SAT and ACT including provisionals, internationals, and age 22 & older												
COMBINED SAT	963	1051	1039	1043	1042	1056	1055	1055	1069	1068	-0.1%	-1
Verb	462	530	528	526	525	532	530	526	535	536	0.2%	1
Math	501	521	511	517	517	524	525	529	534	532	-0.4%	-2
# students w/ SAT	671	721	803	742	822	763	756	838	819	809	-1.2%	-10
% 1st-Time Freshmen	76.4%	88.0%	88.0%	88.8%	84.7%	84.1%	79.9%	77.2%	76.3%	80.8%	6.0%	0
ACT	19	22	20	21	23	22	22	22	22	21	-4.5%	-1
# students w/ ACT	192	81	105	84	138	135	178	243	251	190	-24.3%	-61
% 1st-Time Freshmen	21.9%	9.9%	11.5%	10.0%	14.2%	14.9%	18.8%	22.4%	23.4%	19.0%	-18.8%	0
# with no SAT or ACT Score	15	17	4	10	11	9	12	5	4	2	-50.0%	-2
	1.7%	2.1%	0.4%	1.2%	1.1%	1.0%	1.3%	0.5%	0.4%	0.2%	-46.4%	0
State Average SAT	844	954	953	951	954	966	974	981	989	986	-0.3%	-3
National Average SAT	910	1013	1016	1017	1016	1019	1020	1020	1026	1026	0.0%	0

* The use of SAT or ACT scores for admission to Winthrop for all new freshmen is based on the highest score of the two tests.

Note: State and National averages obtained from College Board. In 1996 the College Board recentered the SAT. The scores in the 1996-04 columns should not be compared with figures from previous years.

**SOUTH CAROLINA HIGH SCHOOLS
WHICH CONTRIBUTED TEN OR MORE STUDENTS
TO WINTHROP'S FRESHMAN CLASS IN ONE YEAR
FALL 2000 - FALL 2004**

S.C. High School of Graduation	Enrolled Fall 00	Enrolled Fall 01	Enrolled Fall 02	Enrolled Fall 03	Enrolled Fall 04	5 Year Total
Northwestern	38	25	34	28	32	157
Rock Hill	23	18	32	22	48	143
Fort Mill	29	22	26	15	30	122
Lexington	18	32	17	19	15	101
Irmo	18	17	32	14	16	97
Wando	12	12	21	29	19	93
Summerville	11	16	17	29	9	82
Dutch Fork	14	15	19	19	13	80
Paul M. Dorman	13	16	13	16	13	71
York Comprehensive	15	16	14	12	14	71
Clover	11	15	11	15	14	66
Ridgeview	9	12	7	17	20	65
Sumter	12	19	6	13	12	62
Hillcrest	7	10	16	13	14	60
Spring Valley	7	13	12	11	17	60
Stratford	8	9	12	14	15	58
Mauldin	16	8	12	10	8	54
Dreher	13	6	8	6	16	49
Fort Dorchester	4	7	13	15	4	43
South Florence	6	6	11	8	10	41
Eastside	10	7	6	5	12	40
Richland Northeast	7	6	7	9	11	40
James L. Mann	5	11	8	7	7	38
South Aiken	8	10	6	8	6	38
Laurens	10	8	8	7	4	37
Lower Richland	10	6	2	8	11	37
Lancaster	10	7	5	3	11	36
Orangeburg-Wilkinson	12	6	4	4	8	34
Cheraw	10	2	12	8	1	33
Columbia	6	6	6	5	10	33
Gaffney	3	8	4	5	13	33
Socastee	9	6	2	11	5	33
Chapin	2	12	7	7	4	32
Crestwood	5	3	6	10	8	32
Hartsville	8	11	5	2	6	32
West Florence	5	8	11	2	6	32
Hilton Head	8	10	2	5	6	31
Middleton	7	12	11	0	0	30
Riverside	2	13	5	9	1	30
W.J. Keenan	3	10	9	3	5	30
Wade Hampton	11	5	2	6	6	30
Camden	4	11	6	4	3	28
Lugoff-Elgin	6	2	6	10	1	25
West Ashley	0	0	0	11	10	21
Colleton County	0	0	0	5	11	16
Charleston County School of Arts	0	1	3	10	1	15

**FIRST-TIME FRESHMEN ENROLLMENT BY MAJOR
FALL 2000 - FALL 2004**

COLLEGE / DEGREE PROGRAMS	2000	2001	2002	2003	2004	% OF 5 YEAR TOTAL	03 TO 04 % DIFF.	00 TO 04 % DIFF.
ARTS & SCIENCES	338	358	369	376	368	36.1%	-2.1%	8.9%
Biology	95	93	114	108	116	10.5%	7.4%	22.1%
Chemistry	7	4	12	8	13	0.9%	62.5%	85.7%
English	19	31	24	27	25	2.5%	-7.4%	31.6%
Environmental Science	*	2	2	5	1	0.2%	-80.0%	N/A
Environmental Studies	*	*	*	*	4	0.1%	N/A	N/A
General Communication Disorders	7	4	13	8	4	0.7%	-50.0%	-42.9%
History	14	13	18	18	20	1.7%	11.1%	42.9%
Human Nutrition	11	7	9	7	10	0.9%	42.9%	-9.1%
Integrated Marketing Communication	15	17	2	9	19	1.2%	111.1%	26.7%
Mass Communication	67	56	57	59	45	5.7%	-23.7%	-32.8%
Mathematics (B.A.)	1	3	12	5	11	0.6%	120.0%	1000.0%
Mathematics (B.S.)	10	10	9	6	5	0.8%	-16.7%	-50.0%
Medical Technology	1	0	0	0	0	0.0%	0.0%	-100.0%
Modern Languages	6	9	5	3	7	0.6%	133.3%	16.7%
Philosophy & Religious Studies	1	1	5	3	0	0.2%	-100.0%	-100.0%
Political Science	24	31	35	35	24	3.0%	-31.4%	0.0%
Psychology	50	60	38	56	46	5.0%	-17.9%	-8.0%
Science Communications	0	0	0	0	0	0.0%	0.0%	0.0%
Social Work	4	6	7	6	7	0.6%	16.7%	75.0%
Sociology	6	11	7	13	11	1.0%	-15.4%	83.3%
BUSINESS ADMINISTRATION	201	199	212	188	182	19.6%	-3.2%	-9.5%
Business Administration	126	131	159	140	124	13.6%	-11.4%	-1.6%
Computer Science	45	33	29	31	20	3.2%	-35.5%	-55.6%
Integrated Marketing Communication	15	17	2	9	19	1.2%	111.1%	26.7%
Sport Management	15	18	22	8	19	1.6%	137.5%	26.7%
EDUCATION	153	166	210	192	189	18.2%	-1.6%	23.5%
Business Education	0	0	0	0	0	0.0%	0.0%	0.0%
Early Childhood Education	41	41	62	61	70	5.5%	14.8%	70.7%
Elementary Education	83	82	90	86	64	8.1%	-25.6%	-22.9%
Family & Consumer Science (HEED)	0	0	3	0	0	0.1%	0.0%	0.0%
Physical Education	5	9	18	26	27	1.7%	3.8%	440.0%
Special Education	9	16	15	11	9	1.2%	-18.2%	0.0%
Sport Management	15	18	22	8	19	1.6%	137.5%	26.7%
VISUAL & PERFORMING ARTS	129	151	188	175	171	16.2%	-2.3%	32.6%
Art (B.A.)	34	37	17	10	13	2.2%	30.0%	-61.8%
Art (B.F.A.)	26	47	93	80	79	6.5%	-1.3%	203.8%
Art History (B.A.)	2	1	1	1	1	0.1%	0.0%	-50.0%
Dance	5	14	21	26	12	1.6%	-53.8%	140.0%
Music (B.A.)	8	5	2	9	7	0.6%	-22.2%	-12.5%
Music Education (Choral)	12	8	7	9	11	0.9%	22.2%	-8.3%
Music Education (Instrumental)	15	7	13	7	22	1.3%	214.3%	46.7%
Music (Performance)	7	11	8	14	12	1.0%	-14.3%	71.4%
Theatre	20	21	26	19	14	2.0%	-26.3%	-30.0%
PRE-MAJOR	116	107	131	157	129	12.8%	-17.8%	11.2%
INTERDISCIPLINARY MAJORS	30	35	24	17	38	2.9%	123.5%	26.7%
Integrated Marketing Communication	15	17	2	9	19	1.2%	111.1%	26.7%
Sport Management	15	18	22	8	19	1.6%	137.5%	26.7%

* New program

** Discontinued program

**HEADCOUNT ENROLLMENT OF TRANSFERS AT WINTHROP
BY S.C. INSTITUTIONS OF PREVIOUS ENROLLMENT
FALL 2000 - FALL 2004**

FICE	TECHNICAL COLLEGES	Enrolled Fall 00	Enrolled Fall 01	Enrolled Fall 02	Enrolled Fall 03	Enrolled Fall 04	5 Year % of Total
003996	York	84	68	86	60	77	55.0%
003993	Midlands	30	19	12	13	19	13.6%
003991	Greenville	11	19	15	8	16	10.1%
004920	Trident - Palmer	5	8	3	17	8	6.0%
003992	Piedmont	4	1	3	4	5	2.5%
004926	Tri-County	5	4	0	2	3	2.1%
007602	Chesterfield-Marlboro	5	5	2	0	1	1.9%
003994	Spartanburg	2	1	2	4	4	1.9%
004925	Horry-Georgetown	5	3	0	1	4	1.9%
003995	Central Carolina	0	1	3	2	4	1.5%
003990	Florence-Darlington	1	2	2	2	0	1.0%
006815	Orangeburg-Calhoun	2	0	2	2	1	1.0%
009910	Tech. College of Low Country	0	1	0	0	3	0.6%
010056	Aiken	0	0	0	1	1	0.3%
009932	Williamsburg	0	0	1	0	1	0.3%
004922	South University	0	0	0	0	1	0.1%
005363	Denmark	0	0	1	0	0	0.1%
	Subtotal	154	132	132	116	148	100.0%

FICE	PUBLIC SR COLLEGE & UNIV	Enrolled Fall 00	Enrolled Fall 01	Enrolled Fall 02	Enrolled Fall 03	Enrolled Fall 04	5 Year % of Total
003453	USC-Lancaster	16	12	17	17	8	10.3%
003448	USC-Columbia	13	12	7	17	12	8.9%
003428	College of Charleston	8	1	4	4	10	4.0%
003435	Lander	4	8	5	5	2	3.5%
003451	Coastal Carolina	5	5	3	6	4	3.4%
009226	Francis Marion	8	5	2	5	3	3.4%
003425	Clemson	6	2	3	2	6	2.8%
006951	USC-Upstate	4	5	2	3	4	2.6%
003446	S.C. State	2	6	3	5	2	2.6%
012112	USC-Sumter	6	2	2	3	1	2.1%
003449	USC-Aiken	1	3	4	2	1	1.6%
004927	USC-Union	1	2	0	2	3	1.2%
003454	USC-Salkehatchie	2	4	0	0	0	0.9%
003450	USC-Beaufort	1	1	0	3	1	0.9%
003423	The Citadel	0	0	0	1	0	0.1%
003438	Medical University of S.C.	0	0	0	0	0	0.0%
	Subtotal	77	68	52	75	57	100.0%

FICE	PRIVATE SR COLLEGES & UNIV	Enrolled Fall 00	Enrolled Fall 01	Enrolled Fall 02	Enrolled Fall 03	Enrolled Fall 04	5 Year % of Total
003447	Spartanburg Methodist	16	6	7	6	14	7.2%
003419	Charleston Southern (Baptist)	3	5	0	2	6	2.3%
003441	North Greenville	2	3	4	2	1	1.8%
003430	Columbia	6	1	2	1	1	1.6%
003440	Newberry	1	2	1	4	2	1.5%
003427	Coker	0	2	1	3	4	1.5%
003420	Benedict	1	3	2	1	2	1.3%
003424	Clafin	3	1	1	0	3	1.2%
003418	Anderson	2	1	1	2	1	1.0%
003436	Limestone	2	4	0	1	0	1.0%
003439	Morris	2	1	1	2	0	0.9%
003434	Furman	3	0	2	0	1	0.9%
003457	Wofford	1	2	1	0	1	0.7%
003432	Erskine	0	1	0	1	3	0.7%
003431	Converse	2	1	0	0	0	0.4%
003445	Presbyterian	1	0	0	0	1	0.3%
003455	Voorhees	1	0	0	0	1	0.3%
003417	Allen	0	0	1	0	0	0.1%
903404	Johnson and Wales	0	1	0	0	0	0.1%
003422	Central Wesleyan	0	0	0	0	1	0.1%
003429	Columbia International University	0	0	0	0	1	0.1%
003421	Bob Jones	0	0	0	0	0	0.0%
	Subtotal	46	34	24	25	43	100.0%

SUMMARY	Enrolled Fall 00	Enrolled Fall 01	Enrolled Fall 02	Enrolled Fall 03	Enrolled Fall 04	5 Year % of Total
Technical Colleges	154	132	134	116	148	38.6%
Public Sr Colleges & Univ.	77	68	52	75	57	18.6%
Private Sr Colleges & Univ.	46	34	24	25	43	9.7%
Out-of-State	123	127	127	92	116	33.1%
Total	400	361	337	308	364	100.0%

**HEADCOUNT ENROLLMENT OF TRANSFERS AT WINTHROP
BY S.C. INSTITUTIONS OF PREVIOUS ENROLLMENT
FALL 2000 - FALL 2004**

FICE	TECHNICAL COLLEGES	Enrolled Fall 00	Enrolled Fall 01	Enrolled Fall 02	Enrolled Fall 03	Enrolled Fall 04	5 Year % of Total
003996	York	84	68	86	60	77	55.0%
003993	Midlands	30	19	12	13	19	13.6%
003991	Greenville	11	19	15	8	16	10.1%
004920	Trident - Palmer	5	8	3	17	8	6.0%
003992	Piedmont	4	1	3	4	5	2.5%
004926	Tri-County	5	4	0	2	3	2.1%
007602	Chesterfield-Marlboro	5	5	2	0	1	1.9%
003994	Spartanburg	2	1	2	4	4	1.9%
004925	Horry-Georgetown	5	3	0	1	4	1.9%
003995	Central Carolina	0	1	3	2	4	1.5%
003990	Florence-Darlington	1	2	2	2	0	1.0%
006815	Orangeburg-Calhoun	2	0	2	2	1	1.0%
009910	Tech. College of Low Country	0	1	0	0	3	0.6%
010056	Aiken	0	0	0	1	1	0.3%
009932	Williamsburg	0	0	1	0	1	0.3%
004922	South University	0	0	0	0	1	0.1%
005363	Denmark	0	0	1	0	0	0.1%
	Subtotal	154	132	132	116	148	100.0%

FICE	PUBLIC SR COLLEGE & UNIV	Enrolled Fall 00	Enrolled Fall 01	Enrolled Fall 02	Enrolled Fall 03	Enrolled Fall 04	5 Year % of Total
003453	USC-Lancaster	16	12	17	17	8	10.3%
003448	USC-Columbia	13	12	7	17	12	8.9%
003428	College of Charleston	8	1	4	4	10	4.0%
003435	Lander	4	8	5	5	2	3.5%
003451	Coastal Carolina	5	5	3	6	4	3.4%
009226	Francis Marion	8	5	2	5	3	3.4%
003425	Clemson	6	2	3	2	6	2.8%
006951	USC-Upstate	4	5	2	3	4	2.6%
003446	S.C. State	2	6	3	5	2	2.6%
012112	USC-Sumter	6	2	2	3	1	2.1%
003449	USC-Aiken	1	3	4	2	1	1.6%
004927	USC-Union	1	2	0	2	3	1.2%
003454	USC-Salkehatchie	2	4	0	0	0	0.9%
003450	USC-Beaufort	1	1	0	3	1	0.9%
003423	The Citadel	0	0	0	1	0	0.1%
003438	Medical University of S.C.	0	0	0	0	0	0.0%
	Subtotal	77	68	52	75	57	100.0%

FICE	PRIVATE SR COLLEGES & UNIV	Enrolled Fall 00	Enrolled Fall 01	Enrolled Fall 02	Enrolled Fall 03	Enrolled Fall 04	5 Year % of Total
003447	Spartanburg Methodist	16	6	7	6	14	7.2%
003419	Charleston Southern (Baptist)	3	5	0	2	6	2.3%
003441	North Greenville	2	3	4	2	1	1.8%
003430	Columbia	6	1	2	1	1	1.6%
003440	Newberry	1	2	1	4	2	1.5%
003427	Coker	0	2	1	3	4	1.5%
003420	Benedict	1	3	2	1	2	1.3%
003424	Clafin	3	1	1	0	3	1.2%
003418	Anderson	2	1	1	2	1	1.0%
003436	Limestone	2	4	0	1	0	1.0%
003439	Morris	2	1	1	2	0	0.9%
003434	Furman	3	0	2	0	1	0.9%
003457	Wofford	1	2	1	0	1	0.7%
003432	Erskine	0	1	0	1	3	0.7%
003431	Converse	2	1	0	0	0	0.4%
003445	Presbyterian	1	0	0	0	1	0.3%
003455	Voorhees	1	0	0	0	1	0.3%
003417	Allen	0	0	1	0	0	0.1%
903404	Johnson and Wales	0	1	0	0	0	0.1%
003422	Central Wesleyan	0	0	0	0	1	0.1%
003429	Columbia International University	0	0	0	0	1	0.1%
003421	Bob Jones	0	0	0	0	0	0.0%
	Subtotal	46	34	24	25	43	100.0%

SUMMARY	Enrolled Fall 00	Enrolled Fall 01	Enrolled Fall 02	Enrolled Fall 03	Enrolled Fall 04	5 Year % of Total
Technical Colleges	154	132	134	116	148	38.6%
Public Sr Colleges & Univ.	77	68	52	75	57	18.6%
Private Sr Colleges & Univ.	46	34	24	25	43	9.7%
Out-of-State	123	127	127	92	116	33.1%
Total	400	361	337	308	364	100.0%

**HEADCOUNT ENROLLMENT
OF FIRST-YEAR GRADUATE STUDENTS AT WINTHROP
BY S.C. INSTITUTIONS OF PREVIOUS ENROLLMENT
FALL 2000 - FALL 2004**

FICE	PUBLIC SR COLLEGE & UNIV	Enrolled Fall 00	Enrolled Fall 01	Enrolled Fall 02	Enrolled Fall 03	Enrolled Fall 04	5 Year % SC Public	5 Year % of Total
003425	Clemson	8	6	10	5	5	7.7%	3.8%
003451	Coastal Carolina	4	3	10	4	9	6.8%	3.4%
003428	College of Charleston	3	0	4	4	5	3.6%	1.8%
009226	Francis Marion	2	2	3	0	0	1.6%	0.8%
003435	Lander	1	0	2	1	2	1.4%	0.7%
003438	Medical University of S.C.	2	0	1	0	0	0.7%	0.3%
003446	S.C. State	6	7	2	2	2	4.3%	2.1%
003423	The Citadel	3	0	0	1	0	0.9%	0.4%
003449	USC-Aiken	0	0	2	0	1	0.7%	0.3%
003448	USC-Columbia	10	9	13	19	13	14.4%	7.2%
003453	USC-Lancaster	0	0	0	1	1	0.5%	0.2%
006951	USC-Upstate	3	0	1	1	3	1.8%	0.9%
003456	Winthrop	31	57	56	55	49	55.9%	27.9%
	Subtotal	73	84	104	93	90	100.0%	49.9%

FICE	PRIVATE SR COLLEGE & UNIV	Enrolled Fall 00	Enrolled Fall 01	Enrolled Fall 02	Enrolled Fall 03	Enrolled Fall 04	5 Year % SC Private	5 Year % of Total
003418	Anderson College	1	1	0	0	0	4.0%	0.2%
003420	Benedict	0	0	0	0	0	0.0%	0.0%
003421	Bob Jones	1	1	0	0	0	4.0%	0.2%
003419	Charleston Southern	0	0	0	1	1	4.0%	0.2%
003424	Clafflin	0	1	0	1	0	4.0%	0.2%
003427	Coker	0	0	0	0	0	0.0%	0.0%
003430	Columbia	0	4	1	0	1	12.0%	0.7%
003431	Converse	1	0	1	0	0	4.0%	0.2%
003432	Erskine	2	1	0	0	0	6.0%	0.3%
003434	Furman	0	3	4	3	1	22.0%	1.2%
003436	Limestone	1	2	2	0	1	12.0%	0.7%
003439	Morris	1	0	0	1	0	4.0%	0.2%
003440	Newberry	2	0	0	1	0	6.0%	0.3%
003441	North Greenville	0	0	0	0	1	2.0%	0.1%
003445	Presbyterian	1	1	0	1	0	6.0%	0.3%
003422	Southern Wesleyan	0	0	0	0	0	0.0%	0.0%
003455	Vorhees	0	0	1	0	0	2.0%	0.1%
003457	Wofford	1	2	0	0	1	8.0%	0.4%
	Subtotal	11	16	9	8	6	100.0%	5.6%

SUMMARY

SUMMARY	Enrolled Fall 00	Enrolled Fall 01	Enrolled Fall 02	Enrolled Fall 03	Enrolled Fall 04	5 Year % of Total
Public Senior Colleges & Univ.	73	84	104	93	90	49.9%
Private Senior Colleges & Univ.	11	16	9	8	6	5.6%
Out-of-State	83	72	74	72	94	44.4%
Total	167	172	187	173	190	100.0%

NOTE: Only students classified as fully-admitted, degree-seeking students are counted.

HEADCOUNT ENROLLMENT BY GENDER, LEVEL & FULL/PART TIME

LEVEL	2004		
	Male	Female	Total
Full-Time Undergraduate	1,426	3,191	4,617
Part-Time Undergraduate	162	434	596
Subtotal	1,588	3,625	5,213
Full-Time Graduate	122	205	327
Part-Time Graduate	211	696	907
Subtotal	333	901	1,234
Grand Total	1,921	4,526	6,447

HEADCOUNT ENROLLMENT BY GENDER & LEVEL FALL 1995 - FALL 2004

LEVEL	1995		1996		1997		1998		1999	
	Male	Female	Male	Female	Male	Female	Male	Female	Male	Female
Undergraduate	1,317	2,816	1,337	2,845	1,346	2,948	1,342	2,998	1,380	3,231
Graduate	360	815	347	873	351	929	317	934	306	923
Total	1,677	3,631	1,684	3,718	1,697	3,877	1,659	3,932	1,686	4,154
Percent	31.6%	68.4%	31.2%	68.8%	30.4%	69.6%	29.7%	70.3%	28.9%	71.1%

LEVEL	2000		2001		2002		2003		2004	
	Male	Female	Male	Female	Male	Female	Male	Female	Male	Female
Undergraduate	1,425	3,225	1,485	3,353	1,529	3,527	1,558	3,603	1,588	3,625
Graduate	351	1,061	370	1,098	349	1,057	362	1,035	333	901
Total	1,776	4,286	1,855	4,451	1,878	4,584	1,920	4,638	1,921	4,526
Percent	29.3%	70.7%	29.4%	70.6%	29.1%	70.9%	29.3%	70.7%	29.8%	70.2%

HEADCOUNT ENROLLMENT BY GENDER, CLASS, ETHNICITY & FULL/PART TIME FALL 2004

CLASS/ETHNICITY	FULL-TIME				PART-TIME				TOTAL CLASS	
	FEMALE		MALE		FEMALE		MALE		N	%
	N	%	N	%	N	%	N	%		
FRESHMAN	815	100%	318	100%	20	100%	4	100%	1,157	100%
International	15	1.8%	9	2.8%	0	0.0%	0	0.0%	24	2.1%
Black(Non-Hispanic)	242	29.7%	82	25.8%	9	45.0%	0	0.0%	333	28.8%
Native American	4	0.5%	1	0.3%	0	0.0%	0	0.0%	5	0.4%
Asian	11	1.3%	3	0.9%	0	0.0%	0	0.0%	14	1.2%
Hispanic	14	1.7%	2	0.6%	0	0.0%	0	0.0%	16	1.4%
White(Non-Hispanic)	529	64.9%	221	69.5%	11	55.0%	4	100.0%	765	66.1%
Unknown	0	0.0%	0	0.0%	0	0.0%	0	0.0%	0	0.0%
SOPHOMORE	804	100%	350	100%	45	100%	11	100%	1,210	100%
International	12	1.5%	11	3.1%	0	0.0%	0	0.0%	23	1.9%
Black(Non-Hispanic)	247	30.7%	89	25.4%	22	48.9%	3	27.3%	361	29.8%
Native American	2	0.2%	2	0.6%	0	0.0%	0	0.0%	4	0.3%
Asian	6	0.7%	7	2.0%	0	0.0%	0	0.0%	13	1.1%
Hispanic	10	1.2%	8	2.3%	0	0.0%	0	0.0%	18	1.5%
White(Non-Hispanic)	527	65.5%	233	66.6%	23	51.1%	8	72.7%	791	65.4%
Unknown	0	0.0%	0	0.0%	0	0.0%	0	0.0%	0	0.0%
JUNIOR	756	100%	409	100%	69	100%	20	100%	1,254	100%
International	9	1.2%	9	2.2%	1	1.4%	0	0.0%	19	1.5%
Black(Non-Hispanic)	225	29.8%	107	26.2%	18	26.1%	2	10.0%	352	28.1%
Native American	2	0.3%	3	0.7%	0	0.0%	0	0.0%	5	0.4%
Asian	9	1.2%	4	1.0%	0	0.0%	0	0.0%	13	1.0%
Hispanic	8	1.1%	7	1.7%	1	1.4%	0	0.0%	16	1.3%
White(Non-Hispanic)	503	66.5%	279	68.2%	49	71.0%	18	90.0%	849	67.7%
Unknown	0	0.0%	0	0.0%	0	0.0%	0	0.0%	0	0.0%
SENIOR	805	100%	342	100%	116	100%	73	100%	1,336	100%
International	11	1.4%	9	2.6%	0	0.0%	0	0.0%	20	1.5%
Black(Non-Hispanic)	222	27.6%	59	17.3%	31	26.7%	8	11.0%	320	24.0%
Native American	3	0.4%	2	0.6%	2	1.7%	0	0.0%	7	0.5%
Asian	4	0.5%	2	0.6%	3	2.6%	1	1.4%	10	0.7%
Hispanic	8	1.0%	4	1.2%	2	1.7%	1	1.4%	15	1.1%
White(Non-Hispanic)	557	69.2%	266	77.8%	78	67.2%	63	86.3%	964	72.2%
UNDERGRADUATE SPECIAL	11	100%	7	100%	184	100%	54	100%	256	100%
International	3	27.3%	4	57.1%	1	0.5%	0	0.0%	8	3.1%
Black(Non-Hispanic)	0	0.0%	0	0.0%	44	23.9%	14	25.9%	58	22.7%
Native American	0	0.0%	0	0.0%	2	1.1%	0	0.0%	2	0.8%
Asian	0	0.0%	0	0.0%	3	1.6%	0	0.0%	3	1.2%
Hispanic	1	9.1%	0	0.0%	1	0.5%	1	1.9%	3	1.2%
White(Non-Hispanic)	7	63.6%	3	43%	133	72.3%	39	72.2%	182	71.1%
Unknown	0	0.0%	0	0.0%	0	0.0%	0	0.0%	0	0.0%
GRADUATE	204	100%	121	100%	284	100%	133	100%	742	100%
International	17	8.3%	21	17.4%	3	1.1%	1	0.8%	42	5.7%
Black(Non-Hispanic)	39	19.1%	13	10.7%	72	25.4%	34	25.6%	158	21.3%
Native American	1	0.5%	1	0.8%	4	1.4%	1	0.8%	7	0.9%
Asian	3	1.5%	1	0.8%	2	0.7%	1	0.8%	7	0.9%
Hispanic	1	0.5%	0	0.0%	1	0.4%	0	0.0%	2	0.3%
White(Non-Hispanic)	142	69.6%	85	70%	201	70.8%	94	70.7%	522	70.4%
Unknown	1	0.5%	0	0.0%	1	0.4%	2	1.5%	4	0.5%
GRADUATE SPECIAL	1	100%	1	100%	412	100%	78	100%	492	100%
International	0	0.0%	0	0.0%	1	0.2%	0	0.0%	1	0.2%
Black(Non-Hispanic)	0	0.0%	1	100.0%	42	10.2%	9	11.5%	52	10.6%
Native American	0	0.0%	0	0.0%	0	0.0%	0	0.0%	0	0.0%
Asian	0	0.0%	0	0.0%	1	0.2%	0	0.0%	1	0.2%
Hispanic	0	0.0%	0	0.0%	5	1.2%	0	0.0%	5	1.0%
White(Non-Hispanic)	1	100.0%	0	0%	359	87.1%	68	87.2%	428	87.0%
Unknown	0	0.0%	0	0%	4	1.0%	1	1.3%	5	1.0%
GRAND TOTAL	3,396	53%	1,548	24.0%	1,130	17.5%	373	5.8%	6,447	100%

**HEADCOUNT ENROLLMENT
BY ETHNIC CATEGORY & FULL/PART TIME
FALL 2004**

ETHNIC CATEGORY	FULL-TIME		PART-TIME		TOTAL	
	N	%	N	%	N	%
Undergraduate	4,617	100%	596	100%	5,213	100%
White, non-Hispanic	3,125	67.7%	426	71.5%	3,551	68.1%
Black, non-Hispanic	1,273	27.6%	151	25.3%	1,424	27.3%
International	92	2.0%	2	0.3%	94	1.8%
American Indian	19	0.4%	4	0.7%	23	0.4%
Asian/Pacific Islander	46	1.0%	7	1.2%	53	1.0%
Hispanic	62	1.3%	6	1.0%	68	1.3%
Unknown	0	0.0%	0	0.0%	0	0.0%
Graduate	327	100%	907	100%	1,234	100%
White, non-Hispanic	228	69.7%	722	79.6%	950	77.0%
Black, non-Hispanic	53	16.2%	157	17.3%	210	17.0%
International	38	11.6%	5	0.6%	43	3.5%
American Indian	2	0.6%	5	0.6%	7	0.6%
Asian/Pacific Islander	4	1.2%	4	0.4%	8	0.6%
Hispanic	1	0.3%	6	0.7%	7	0.6%
Unknown	1	0.3%	8	0.9%	9	0.7%
Total Students	4,944	100%	1,503	100%	6,447	100%
White, non-Hispanic	3,353	67.8%	1,148	76.4%	4,501	69.8%
Black, non-Hispanic	1,326	26.8%	308	20.5%	1,634	25.3%
International	130	2.6%	7	0.5%	137	2.1%
American Indian	21	0.4%	9	0.6%	30	0.5%
Asian/Pacific Islander	50	1.0%	11	0.7%	61	0.9%
Hispanic	63	1.3%	12	0.8%	75	1.2%
Unknown	1	0.0%	8	0.5%	9	0.1%

**HEADCOUNT ENROLLMENT
FALL 1995 - FALL 2004**

ETHNIC CATEGORY	1995		1996		1997		1998		1999	
	N	%	N	%	N	%	N	%	N	%
Total Students	5,308	100%	5,402	100%	5,574	100%	5,591	100%	5,840	100%
White, non-Hispanic	4,010	75.5%	4,059	75.1%	4,158	74.6%	4,166	74.5%	4,312	73.8%
Black, non-Hispanic	1,054	19.9%	1,114	20.6%	1,191	21.4%	1,198	21.4%	1,294	22.2%
International	140	2.6%	119	2.2%	105	1.9%	96	1.7%	104	1.8%
American Indian	11	0.2%	20	0.4%	22	0.4%	28	0.5%	22	0.4%
Asian/Pacific Islander	46	0.9%	39	0.7%	44	0.8%	55	1.0%	57	1.0%
Hispanic	47	0.9%	51	0.9%	54	1.0%	48	0.9%	51	0.9%
Unknown	0	0.0%	0	0.0%	0	0.0%	0	0.0%	0	0.0%

ETHNIC CATEGORY	2000		2001		2002		2003		2004	
	N	%	N	%	N	%	N	%	N	%
Total Students	6,062	100%	6,306	100%	6,306	100%	6,558	100%	6,447	100%
White, non-Hispanic	4,465	73.7%	4,532	71.9%	4,557	71.9%	4,616	70.4%	4,501	69.8%
Black, non-Hispanic	1,349	22.3%	1,484	23.5%	1,571	23.5%	1,627	24.8%	1,634	25.3%
International	119	2.0%	135	2.1%	137	2.1%	139	2.1%	137	2.1%
American Indian	19	0.3%	19	0.3%	23	0.3%	24	0.4%	30	0.5%
Asian/Pacific Islander	55	0.9%	65	1.0%	71	1.0%	63	1.0%	61	0.9%
Hispanic	55	0.9%	62	1.0%	68	1.0%	78	1.2%	75	1.2%
Unknown	0	0.0%	9	0.1%	35	0.1%	11	0.2%	9	0.1%

**AVERAGE WINTHROP STUDENT AGE
1995 - 2004**

LEVEL	1995	1996	1997	1998	1999	2000	2001	2002	2003	2004
Undergraduate	21.6	21.4	21.4	21.3	21.6	21.6	21.6	21.6	21.4	21.5
Graduate	34.1	32.7	33.5	32.5	33.5	34.3	34.4	34.5	34.4	33.0

**UNDERGRADUATE HEADCOUNT ENROLLMENT
BY AGE OF STUDENTS
FALL 2004**

Age	Winthrop		State	Winthrop	State	Winthrop		State	Winthrop	State
	FT #	FT %	FT %	Cum FT %	Cum FT %	PT #	PT %	PT %	Cum PT %	Cum PT %
under 18	14	0.3%	N/A	0.3%	N/A	172	28.9%	N/A	28.9%	N/A
18 - 19	1,712	37.1%	N/A	37.4%	N/A	39	6.5%	N/A	35.4%	N/A
20 - 21	1,743	37.7%	N/A	75.1%	N/A	22	3.7%	N/A	39.1%	N/A
22 - 24	843	18.2%	N/A	93.3%	N/A	113	19.0%	N/A	58.1%	N/A
25 - 29	159	3.4%	N/A	96.8%	N/A	88	14.8%	N/A	72.8%	N/A
30 - 34	64	1.4%	N/A	98.2%	N/A	39	6.5%	N/A	79.4%	N/A
35 - 39	40	0.9%	N/A	99.0%	N/A	39	6.5%	N/A	85.9%	N/A
40 - 49	34	0.7%	N/A	99.8%	N/A	57	9.6%	N/A	95.5%	N/A
50 - 64	10	0.2%	N/A	100.0%	N/A	25	4.2%	N/A	99.7%	N/A
65 and older	1	0.0%	N/A	100.0%	N/A	2	0.3%	N/A	100.0%	N/A
Unknown	0	0.0%	N/A	100.0%	N/A	0	0.0%	N/A	100.0%	N/A
Total	4,620	100.0%	100.0%	100.0%	100.0%	596	100.0%	100.0%	100.0%	100.0%

Note: State percentiles are for all S.C. Public Senior Institutions.

**UNDERGRADUATE STUDENTS AGE 25 AND OLDER
FALL 1995-2004**

	1995	1996	1997	1998	1999	2000	2001	2002	2003	2004
Number	544	535	468	527	550	547	548	555	530	558
Percent	13.16%	12.79%	11%	12.14%	11.93%	11.73%	11.33%	10.98%	10.27%	10.81%

**GRADUATE HEADCOUNT ENROLLMENT
BY AGE OF STUDENTS
FALL 2004**

Age	Winthrop		State	Winthrop	State	Winthrop		State	Winthrop	State
	FT #	FT %	FT %	Cum FT %	Cum FT %	PT #	PT %	PT %	Cum PT %	Cum PT %
under 18	0	0.0%	N/A	0.0%	N/A	0	0.0%	N/A	0.0%	N/A
18 - 19	0	0.0%	N/A	0.0%	N/A	0	0.0%	N/A	0.0%	N/A
20 - 21	3	0.9%	N/A	0.9%	N/A	3	0.3%	N/A	0.3%	N/A
22 - 24	126	38.5%	N/A	39.4%	N/A	169	18.6%	N/A	19.0%	N/A
25 - 29	97	29.7%	N/A	69.1%	N/A	240	26.5%	N/A	45.4%	N/A
30 - 34	36	11.0%	N/A	80.1%	N/A	132	14.6%	N/A	60.0%	N/A
35 - 39	26	8.0%	N/A	88.1%	N/A	92	10.1%	N/A	70.1%	N/A
40 - 49	35	10.7%	N/A	98.8%	N/A	152	16.8%	N/A	86.9%	N/A
50 - 64	4	1.2%	N/A	100.0%	N/A	112	12.3%	N/A	99.2%	N/A
65 and older	0	0.0%	N/A	100.0%	N/A	7	0.8%	N/A	100.0%	N/A
Unknown	0	0.0%	N/A	100.0%	N/A	0	0.0%	N/A	100.0%	N/A
Total	327	100.0%	100.0%	100.0%	100.0%	907	100.0%	100.0%	100.0%	100.0%

Note: State percentiles are for all S.C. Public Senior Institutions.

HEADCOUNT ENROLLMENT BY CLASS & SEMESTER

FALL

LEVEL / CLASS	1994	1995	1996	1997	1998	1999	2000	2001	2002	2003	2004
Undergraduate	4,026	4,133	4,182	4,294	4,340	4,611	4,650	4,838	5,056	5,161	5,213
New Freshmen	744	878	819	912	836	971	905	946	1,073	1,074	1,001
Other Freshman	141	140	152	146	142	162	199	172	156	128	156
Sophomore	1,032	975	1,043	1,028	1,121	1,099	1,146	1,105	1,112	1,239	1,210
Junior	921	941	901	918	910	974	1,039	1,157	1,186	1,143	1,254
Senior	915	1,006	999	993	1,025	1,096	1,097	1,164	1,299	1,345	1,336
UG Special	273	193	268	297	306	309	264	294	230	232	256
Graduate	1,138	1,175	1,220	1,280	1,251	1,229	1,412	1,468	1,406	1,397	1,234
Total	5,164	5,308	5,402	5,574	5,591	5,840	6,062	6,306	6,462	6,558	6,447

SPRING

LEVEL / CLASS	1994	1995	1996	1997	1998	1999	2000	2001	2002	2003	2004
Undergraduate	3,620	3,613	3,798	3,748	3,885	3,984	4,182	4,337	4,513	4,749	4,861
Freshman	852	686	772	752	813	754	848	831	897	1,044	1,005
Sophomore	841	878	874	926	954	1,010	960	1,012	953	986	1,060
Junior	847	978	913	887	929	926	1,043	1,056	1,125	1,108	1,141
Senior	1,023	981	1,051	1,067	1,042	1,111	1,091	1,180	1,280	1,386	1,422
UG Special	57	90	188	116	147	183	240	258	258	225	233
Graduate	1,302	1,749	1,402	1,121	1,002	957	947	937	936	1,033	929
Total	4,922	5,362	5,200	4,869	4,887	4,941	5,129	5,274	5,449	5,782	5,790

SUMMER

LEVEL / CLASS	1994	1995	1996	1997	1998	1999	2000	2001	2002	2003	2004
Undergraduate	1,179	1,108	1,103	1,064	1,049	1,142	1,176	1,267	1,297	1,309	1,237
Freshman	29	24	21	31	23	32	22	29	33	40	40
Sophomore	147	159	138	152	156	175	167	170	183	243	185
Junior	318	264	267	275	282	325	338	385	382	321	341
Senior	586	564	570	528	511	528	580	607	643	640	605
UG Special	99	97	107	78	77	82	69	76	56	65	66
Graduate	1,438	1,302	1,304	1,125	1,352	1,087	1,006	1,011	1,043	1,186	1,093
Total	2,617	2,410	2,407	2,189	2,401	2,229	2,182	2,278	2,340	2,495	2,330

**FULL-TIME/PART-TIME HEADCOUNT
ENROLLMENT AND CREDIT HOUR PRODUCTION
FALL 1995 - FALL 2004**

LEVEL	1995		1996		1997		1998		1999	
	HC	CHP	HC	CHP	HC	CHP	HC	CHP	HC	CHP
Undergraduate	4,133	56,647	4,182	56,490	4,294	58,518	4,340	59,049	4,611	62,943
Full-Time	3,580	53,714	3,585	53,494	3,653	55,241	3,660	55,698	3,940	59,566
Part-Time	553	2,933	597	2,996	641	3,277	680	3,351	671	3,377
Graduate	1,175	6,539	1,220	6,694	1,280	6,524	1,251	6,187	1,229	6,112
Full-Time	323	3,423	317	3,335	267	2,843	251	2,636	281	2,870
Part-Time	852	3,116	903	3,359	1,013	3,681	1,000	3,551	948	3,242

LEVEL	2000		2001		2002		2003		2004	
	HC	CHP	HC	CHP	HC	CHP	HC	CHP	HC	CHP
Undergraduate	4,650	64,354	4,838	67,034	5,056	71,006	5,161	73,086	5,213	73,807
Full-Time	4,032	61,159	4,201	63,831	4,448	67,722	4,597	70,120	4,617	70,650
Part-Time	618	3,195	637	3,203	608	3,284	564	2,966	596	3,157
Graduate	1,412	7,644	1,468	6,915	1,406	6,891	1,397	7,207	1,234	6,701
Full-Time	289	2,978	270	2,783	303	3,003	328	3,309	327	3,267
Part-Time	1,123	4,666	1,198	4,132	1,103	3,888	1,069	3,898	907	3,434

Note: Headcount and CHP by classification of student.

**RESIDENCE HALL ENROLLMENT
COMPARED TO HEADCOUNT ENROLLMENT
BY CLASS
FALL 2004**

CLASS LEVEL	MALE RESIDENTS	FEMALE RESIDENTS	TOTAL RESIDENTS	HEADCOUNT ENROLLMENT	% RESIDENTS/ HEADCOUNT
Undergraduates	603	1,626	2,229	5,213	42.8%
New Freshmen	229	624	853	996	85.6%
Other Freshmen	22	44	66	161	41.0%
Sophomore	154	461	615	1,210	50.8%
Junior	130	288	418	1,254	33.3%
Senior	65	201	266	1,336	19.9%
Specials	3	8	11	256	4.3%
Graduates	6	15	21	1,234	1.7%
Grand Total	609	1,641	2,250	6,447	34.9%

FALL 2003

CLASS LEVEL	MALE RESIDENTS	FEMALE RESIDENTS	TOTAL RESIDENTS	HEADCOUNT ENROLLMENT	% RESIDENTS/ HEADCOUNT
Undergraduates	659	1,807	2,466	5,161	47.8%
New Freshmen	252	709	961	1,074	89.5%
Other Freshmen	26	38	64	128	50.0%
Sophomore	201	533	734	1,239	59.2%
Junior	111	308	419	1,143	36.7%
Senior	64	211	275	1,345	20.4%
Specials	5	8	13	232	5.6%
Graduates	8	12	20	1,397	1.4%
Grand Total	667	1,819	2,486	6,558	37.9%

**UNDERGRADUATE
RESIDENCE/NON-RESIDENCE HALL ENROLLMENT
FALL 1995 - FALL 2004**

RESIDENCY	1995	1996	1997	1998	1999	2000	2001	2002	2003	2004
Residence Hall	1,982	1,961	2,054	2,035	2,159	2,152	2,236	2,303	2,466	2,229
% of Total	48.0%	46.9%	47.8%	46.9%	46.8%	46.3%	46.2%	45.5%	47.8%	42.8%
Non-Residence Hall	2,151	2,221	2,240	2,305	2,452	2,498	2,602	2,753	2,695	2,984
% of Total	52.0%	53.1%	52.2%	53.1%	53.2%	53.7%	53.8%	54.5%	52.2%	57.2%
Total UG Enrollment	4,133	4,182	4,294	4,340	4,611	4,650	4,838	5,056	5,161	5,213

**HEADCOUNT ENROLLMENT
BY STATE OF ORIGIN
FALL 1994 - FALL 2004**

YEAR	S.C. RESIDENTS						OUT-OF-STATE RESIDENTS						TOTAL STUDENTS					
	UG		GRAD		TOTAL		UG		GRAD		TOTAL		UG		GRAD		TOTAL	
	#	%	#	%	#	%	#	%	#	%	#	%	#	%	#	%	#	%
1994	3,438	81.1%	802	18.9%	4,240	82.1%	588	63.6%	336	36.4%	924	17.9%	4,026	78.0%	1,138	22.0%	5,164	100%
1995	3,499	80.7%	836	19.3%	4,335	81.7%	634	65.2%	339	34.8%	973	18.3%	4,133	77.9%	1,175	22.1%	5,308	100%
1996	3,549	80.0%	885	20.0%	4,434	82.1%	633	65.4%	335	34.6%	968	17.9%	4,182	77.4%	1,220	22.6%	5,402	100%
1997	3,643	78.8%	978	21.2%	4,621	82.9%	651	68.3%	302	31.7%	953	17.1%	4,294	77.0%	1,280	23.0%	5,574	100%
1998	3,775	79.1%	998	20.9%	4,773	85.4%	565	69.1%	253	30.9%	818	14.6%	4,340	77.6%	1,251	22.4%	5,591	100%
1999	4,024	80.3%	990	19.7%	5,014	85.9%	587	71.1%	239	28.9%	826	14.1%	4,611	79.0%	1,229	21.0%	5,840	100%
2000	4,066	77.8%	1157	22.2%	5,223	86.8%	538	67.8%	255	32.2%	793	13.2%	4,604	76.5%	1,412	23.5%	6,016	100%
2001	4,196	78.3%	1162	21.7%	5,358	84.9%	644	67.8%	306	32.2%	950	15.1%	4,840	76.7%	1,468	23.3%	6,308	100%
2002	4,374	80.0%	1094	20.0%	5,468	84.6%	682	68.6%	312	31.4%	994	15.4%	5,056	78.2%	1,406	21.8%	6,462	100%
2003	4,421	80.1%	1101	19.9%	5,522	84.2%	740	71.4%	296	28.6%	1,036	15.8%	5,161	78.7%	1,397	21.3%	6,558	100%
2004	4,514	82.6%	950	17.4%	5,464	84.8%	699	71.1%	284	28.9%	983	15.2%	5,213	80.9%	1,234	19.1%	6,447	100%

Note: State of origin is state of residence at time of entry.

**COUNTRY OF ORIGIN OF INTERNATIONAL STUDENTS
FALL 2000 - FALL 2004**

COUNTRY	FALL 2000			FALL 2001			FALL 2002			FALL 2003			FALL 2004			% of 5 Year Total		
	UG	G	Tot	UG	G	Tot	UG	G	Tot	UG	G	Tot	UG	G	Tot	UG	G	Total
Austria	2	0	2	2	0	2	1	0	1	0	0	0	0	0	0	1.02%	0.00%	0.75%
Bahamas	0	1	1	0	1	1	0	1	1	0	0	0	0	0	0	0.00%	1.68%	0.45%
Bahrain	0	0	0	0	0	0	0	0	0	0	0	0	0	1	1	0.00%	0.56%	0.15%
Brazil	9	1	10	8	1	9	8	1	9	9	1	10	7	0	7	8.40%	2.23%	6.75%
Bulgaria	5	0	5	5	1	6	5	2	7	2	0	2	1	2	3	3.69%	2.79%	3.45%
Canada	17	3	20	20	2	22	20	2	22	21	2	23	19	6	25	19.88%	8.38%	16.79%
China, Republic of	1	2	3	1	2	3	2	4	6	3	2	5	2	2	4	1.84%	6.70%	3.15%
Colombia	3	2	5	2	2	4	4	1	5	4	1	5	3	0	3	3.28%	3.35%	3.30%
Croatia	0	0	0	0	0	0	0	0	0	0	0	0	1	0	1	0.20%	0.00%	0.15%
Denmark	0	0	0	0	0	0	0	0	0	0	0	0	1	0	1	0.20%	0.00%	0.15%
Ecuador	0	0	0	0	0	0	0	0	0	0	0	0	0	1	1	0.00%	0.56%	0.15%
Estonia	1	0	1	0	0	0	0	0	0	0	0	0	0	0	0	0.20%	0.00%	0.15%
Finland	0	0	0	0	0	0	0	0	0	1	0	1	0	0	0	0.20%	0.00%	0.15%
France	4	4	8	11	5	16	9	5	14	4	6	10	10	3	13	7.79%	12.85%	9.15%
Gabon	1	1	2	0	1	1	0	0	0	0	1	1	1	0	1	0.41%	1.68%	0.75%
Georgia	0	0	0	0	0	0	0	0	0	1	0	1	0	0	0	0.20%	0.00%	0.15%
Germany	3	0	3	4	0	4	3	2	5	2	0	2	1	0	1	2.66%	1.12%	2.25%
Ghana	0	0	0	0	0	0	0	0	0	3	0	3	1	0	1	0.82%	0.00%	0.60%
Haiti	1	0	1	0	0	0	0	0	0	0	0	0	0	0	0	0.20%	0.00%	0.15%
Hong Kong	0	0	0	0	0	0	1	0	1	2	0	2	2	0	2	1.02%	0.00%	0.75%
Hungary	1	1	2	2	0	2	2	0	2	1	0	1	0	1	1	1.23%	1.12%	1.20%
Iceland	2	0	2	4	0	4	3	1	4	3	1	4	0	0	0	2.46%	1.12%	2.10%
India	4	1	5	4	3	7	3	3	6	2	3	5	3	5	8	3.28%	8.38%	4.65%
Indonesia	0	0	0	0	1	1	0	1	1	0	0	0	0	0	0	0.00%	1.12%	0.30%
Ireland	1	0	1	1	0	1	3	0	3	2	0	2	4	0	4	2.25%	0.00%	1.65%
Italy	0	0	0	0	0	0	0	1	1	2	1	3	0	0	0	0.41%	1.12%	0.60%
Ivory Coast	1	0	1	0	0	0	0	0	0	0	0	0	0	0	0	0.20%	0.00%	0.15%
Jamaica	1	0	1	3	0	3	3	0	3	3	1	4	2	1	3	2.46%	1.12%	2.10%
Japan	1	1	2	1	1	2	2	1	3	3	1	4	3	1	4	2.05%	2.79%	2.25%
Kazakhstan	0	0	0	0	0	0	0	0	0	1	0	1	0	0	0	0.20%	0.00%	0.15%
Kenya	1	0	1	1	0	1	2	0	2	3	0	3	3	0	3	2.05%	0.00%	1.50%
Korea, Republic of	0	0	0	0	0	0	1	1	2	2	1	3	2	0	2	1.02%	1.12%	1.05%
Liberia	0	0	0	1	0	1	2	1	3	2	2	4	2	1	3	1.43%	2.23%	1.65%
Lithuania	0	1	1	0	0	0	0	0	0	0	0	0	0	0	0	0.00%	0.56%	0.15%
Malaysia	0	1	1	0	0	0	0	0	0	0	0	0	0	0	0	0.00%	0.56%	0.15%
Morocco	0	1	1	0	2	2	0	1	1	0	1	1	1	0	1	0.20%	2.79%	0.90%
Nepal	0	0	0	0	0	0	0	0	0	1	0	1	1	0	1	0.41%	0.00%	0.30%
Netherlands	0	0	0	0	0	0	0	1	1	0	1	1	0	0	0	0.00%	1.12%	0.30%
New Zealand	1	0	1	1	0	1	1	0	1	2	0	2	1	0	1	1.23%	0.00%	0.90%
Niger	0	0	0	0	0	0	0	0	0	0	1	1	0	1	1	0.00%	1.12%	0.30%
Nigeria	1	1	2	2	1	3	2	0	2	3	1	4	3	2	5	2.25%	2.79%	2.40%
Norway	1	0	1	2	0	2	2	0	2	0	0	0	0	0	0	1.02%	0.00%	0.75%
Peru	1	1	2	4	0	4	2	0	2	1	1	2	3	2	5	2.25%	2.23%	2.25%
Philippines	1	1	2	1	2	3	1	2	3	0	1	1	0	2	2	0.61%	4.47%	1.65%
Poland	1	0	1	2	0	2	2	1	3	2	1	3	2	1	3	1.84%	1.68%	1.80%
Portugal	0	0	0	0	0	0	0	0	0	0	1	1	0	0	0	0.00%	0.56%	0.15%
Russia	0	0	0	0	0	0	0	1	1	0	1	1	1	0	1	0.20%	1.12%	0.45%
Saudi Arabia	1	0	1	1	0	1	0	0	0	1	0	1	0	0	0	0.61%	0.00%	0.45%
Senegal	0	0	0	1	0	1	1	0	1	0	0	0	0	1	1	0.41%	0.56%	0.45%
Sierra Leone	0	0	0	0	0	0	0	0	0	0	0	0	0	1	1	0.00%	0.56%	0.15%
Slovakia	0	0	0	0	0	0	0	0	0	0	1	1	0	1	1	0.00%	1.12%	0.30%
South Africa	1	0	1	1	0	1	0	0	0	0	0	0	1	0	1	0.61%	0.00%	0.45%
Spain	10	1	11	4	0	4	1	0	1	1	2	3	2	2	4	3.69%	2.79%	3.45%
Sri Lanka	1	0	1	1	0	1	1	0	1	0	0	0	0	0	0	0.61%	0.00%	0.45%
Sweden	5	0	5	3	1	4	3	1	4	1	0	1	0	0	0	2.46%	1.12%	2.10%
Switzerland	0	0	0	0	0	0	0	0	0	0	0	0	1	0	1	0.20%	0.00%	0.15%
Taiwan	1	0	1	2	0	2	1	1	2	0	2	2	0	2	2	0.82%	2.79%	1.35%
Tanzania	0	0	0	1	0	1	0	0	0	2	0	2	1	0	1	0.82%	0.00%	0.60%
Thailand	0	0	0	0	1	1	0	0	0	0	1	1	0	2	2	0.00%	2.23%	0.60%
Ukraine	2	0	2	1	0	1	2	0	2	1	0	1	1	1	2	1.43%	0.56%	1.20%
United Kingdom	4	2	6	6	3	9	6	2	8	7	2	9	6	1	7	5.94%	5.59%	5.85%
Uzbekistan	0	0	0	0	0	0	0	0	0	0	0	0	1	0	1	0.20%	0.00%	0.15%
Venezuela	0	2	2	0	1	1	0	0	0	0	0	0	0	0	0	0.00%	1.68%	0.45%
Zimbabwe	1	0	1	1	0	1	1	0	1	1	0	1	1	0	1	1.02%	0.00%	0.60%
TOTAL	91	28	119	104	31	135	100	37	137	99	40	139	94	43	137	100.0%	100.0%	100.0%

* Permanent residents not counted.

GEOGRAPHICAL DISTRIBUTION OF STUDENTS BY STATE FALL 2000 - FALL 2004

STATE	FALL 2000			FALL 2001			FALL 2002			FALL 2003			FALL 2004			% of 5 Year Total		
	UG	G	Total	UG	G	Total	UG	G	Total	UG	G	Total	UG	G	Total	UG	G	Total
Alabama	1	0	1	1	0	1	2	0	2	6	1	7	4	1	5	0.06%	0.03%	0.05%
Alaska	0	0	0	0	0	0	0	0	0	1	0	1	2	0	2	0.01%	0.00%	0.01%
Arizona	1	0	1	0	0	0	1	0	1	2	0	2	3	0	3	0.03%	0.00%	0.02%
Arkansas	0	0	0	0	0	0	1	0	1	1	1	2	0	0	0	0.01%	0.01%	0.01%
California	4	1	5	7	0	7	7	0	7	6	1	7	5	0	5	0.12%	0.03%	0.10%
Colorado	2	0	2	2	0	2	4	0	4	1	0	1	1	0	1	0.04%	0.00%	0.03%
Connecticut	4	1	5	7	0	7	7	0	7	8	0	8	7	0	7	0.13%	0.01%	0.11%
Delaware	1	0	1	1	0	1	1	0	1	3	0	3	4	0	4	0.04%	0.00%	0.03%
Florida	71	4	75	69	4	73	57	7	64	56	6	62	37	4	41	1.16%	0.36%	0.99%
Georgia	62	8	70	62	10	72	64	9	73	73	9	82	63	6	69	1.30%	0.61%	1.15%
Hawaii	0	0	0	1	0	1	1	0	1	1	0	1	2	0	2	0.02%	0.00%	0.02%
Idaho	1	0	1	0	0	0	0	0	0	0	0	0	0	0	0	0.00%	0.00%	0.00%
Illinois	5	0	5	10	0	10	10	1	11	12	3	15	8	2	10	0.18%	0.09%	0.16%
Indiana	4	1	5	3	2	5	4	2	6	6	0	6	3	0	3	0.08%	0.07%	0.08%
Iowa	0	0	0	3	0	3	1	0	1	2	0	2	4	0	4	0.04%	0.00%	0.03%
Kansas	1	0	1	3	0	3	2	0	2	5	1	6	3	1	4	0.06%	0.03%	0.05%
Kentucky	7	1	8	8	0	8	8	2	10	6	2	8	5	3	8	0.14%	0.12%	0.13%
Louisiana	5	1	6	5	1	6	5	1	6	2	1	3	1	0	1	0.07%	0.06%	0.07%
Maine	0	1	1	0	1	1	0	0	0	3	0	3	1	0	1	0.02%	0.03%	0.02%
Maryland	39	4	43	41	4	45	55	2	57	58	1	59	59	2	61	1.01%	0.19%	0.83%
Massachusetts	7	1	8	1	1	2	2	1	3	2	0	2	8	0	8	0.08%	0.04%	0.07%
Michigan	7	1	8	5	2	7	4	2	6	3	1	4	2	1	3	0.08%	0.10%	0.09%
Minnesota	2	0	2	3	0	3	2	0	2	6	0	6	5	0	5	0.07%	0.00%	0.06%
Mississippi	1	0	1	3	0	3	6	0	6	6	0	6	4	0	4	0.08%	0.00%	0.06%
Missouri	1	0	1	2	0	2	1	1	2	1	1	2	3	1	4	0.03%	0.04%	0.03%
Montana	0	0	0	1	0	1	1	0	1	0	0	0	2	0	2	0.02%	0.00%	0.01%
Nebraska	0	2	2	0	0	0	2	0	2	4	0	4	2	0	2	0.03%	0.03%	0.03%
Nevada	0	0	0	0	0	0	0	0	0	0	0	0	0	0	0	0.00%	0.00%	0.00%
New Hampshire	2	2	4	2	0	2	2	0	2	0	0	0	2	0	2	0.03%	0.03%	0.03%
New Jersey	15	2	17	11	2	13	14	1	15	14	0	14	12	1	13	0.26%	0.09%	0.23%
New Mexico	3	0	3	1	0	1	1	0	1	3	0	3	3	1	4	0.04%	0.01%	0.04%
New York	25	3	28	32	1	33	33	4	37	35	3	38	30	9	39	0.62%	0.29%	0.55%
North Carolina	103	169	272	123	233	356	113	227	340	130	212	342	130	200	330	2.40%	15.05%	5.15%
Ohio	23	5	28	27	2	29	39	4	43	40	3	43	48	2	50	0.71%	0.23%	0.61%
Oklahoma	0	0	0	1	0	1	2	0	2	3	0	3	3	0	3	0.04%	0.00%	0.03%
Oregon	1	0	1	2	0	2	2	0	2	2	0	2	4	0	4	0.04%	0.00%	0.03%
Pennsylvania	20	3	23	18	5	23	22	4	26	25	2	27	25	1	26	0.44%	0.22%	0.39%
Rhode Island	2	0	2	1	0	1	0	0	0	1	1	2	2	1	3	0.02%	0.03%	0.03%
South Carolina	4,066	1,157	5,223	4,196	1,162	5,358	4,374	1,094	5,468	4,421	1,101	5,522	4,514	950	5,464	86.57%	78.99%	84.92%
South Dakota	0	0	0	1	0	1	0	0	0	0	0	0	0	0	0	0.00%	0.00%	0.00%
Tennessee	7	1	8	10	0	10	15	1	16	16	1	17	18	2	20	0.26%	0.07%	0.22%
Texas	3	1	4	4	1	5	7	1	8	9	0	9	10	0	10	0.13%	0.04%	0.11%
Utah	0	0	0	0	0	0	1	0	1	2	0	2	2	0	2	0.02%	0.00%	0.02%
Vermont	3	0	3	2	0	2	2	0	2	2	0	2	3	0	3	0.05%	0.00%	0.04%
Virginia	45	8	53	46	5	51	57	2	59	61	4	65	53	1	54	1.05%	0.29%	0.89%
Washington	2	0	2	3	0	3	3	0	3	4	0	4	4	0	4	0.06%	0.00%	0.05%
West Virginia	7	1	8	9	0	9	14	1	15	13	2	15	13	1	14	0.22%	0.07%	0.19%
Wisconsin	3	1	4	3	0	3	3	0	3	4	0	4	4	1	5	0.07%	0.03%	0.06%
Wyoming	1	0	1	1	0	1	0	0	0	0	0	0	0	0	0	0.01%	0.00%	0.01%
Total U.S. States	4,557	1,379	5,936	4,731	1,436	6,167	4,952	1,367	6,319	5,059	1,357	6,416	5,118	1,191	6,309	97.99%	97.30%	97.84%
Dist. of Columbia	1	0	1	2	0	2	2	0	2	1	0	1	1	0	1	0.03%	0.00%	0.02%
International	91	28	119	104	31	135	100	37	137	99	40	139	94	43	137	1.96%	2.59%	2.10%
Puerto Rico	0	0	0	0	0	0	1	0	1	0	0	0	0	0	0	0.00%	0.00%	0.00%
Virgin Islands of the U.S	0	1	1	0	0	0	0	0	0	0	0	0	0	0	0	0.00%	0.01%	0.00%
Unknown	0	4	4	1	1	2	1	2	3	2	0	2	0	0	0	0.02%	0.10%	0.03%
Grand Total	4,649	1,412	6,061	4,838	1,468	6,306	5,056	1,406	6,462	5,161	1,397	6,558	5,213	1,234	6,447	100.0%	100.0%	100.0%

**GEOGRAPHICAL DISTRIBUTION OF STUDENTS
BY S.C. COUNTY
FALL 2000 - FALL 2004**

COUNTY	FALL 2000			FALL 2001			FALL 2002			FALL 2003			FALL 2004			% of 5 Year Total		
	UG	G	Total	UG	G	Total	UG	G	Total	UG	G	Total	UG	G	Total	UG	G	Total
Abbeville	9	3	12	9	2	11	12	1	13	14	0	14	12	0	12	0.22%	0.09%	0.19%
Aiken	108	5	113	110	8	118	99	18	117	105	14	119	97	13	110	2.08%	0.84%	1.81%
Allendale	8	2	10	9	1	10	10	2	12	9	2	11	5	0	5	0.16%	0.10%	0.15%
Anderson	66	10	76	63	11	74	57	9	66	63	7	70	70	11	81	1.28%	0.69%	1.15%
Bamberg	3	1	4	4	1	5	3	0	3	2	1	3	3	1	4	0.06%	0.06%	0.06%
Barnwell	10	5	15	16	4	20	20	2	22	18	2	20	18	0	18	0.33%	0.19%	0.30%
Beaufort	66	23	89	71	5	76	55	28	83	65	132	197	69	73	142	1.31%	3.77%	1.84%
Berkeley	88	4	92	81	12	93	86	14	100	96	8	104	105	7	112	1.83%	0.65%	1.57%
Calhoun	6	0	6	8	0	8	10	1	11	7	3	10	11	2	13	0.17%	0.09%	0.15%
Charleston	197	19	216	194	21	215	238	27	265	280	23	303	257	20	277	4.68%	1.59%	4.01%
Cherokee	29	29	58	31	29	60	22	10	32	30	12	42	39	7	46	0.61%	1.26%	0.75%
Chester	113	77	190	126	85	211	122	78	200	119	32	151	128	31	159	2.44%	4.38%	2.86%
Chesterfield	68	20	88	61	19	80	71	37	108	80	20	100	71	26	97	1.41%	1.76%	1.49%
Clarendon	17	10	27	22	11	33	20	1	21	26	6	32	22	4	26	0.43%	0.46%	0.44%
Colleton	29	1	30	29	0	29	29	13	42	28	3	31	33	1	34	0.59%	0.26%	0.52%
Darlington	57	13	70	76	13	89	64	6	70	55	12	67	48	10	58	1.20%	0.78%	1.11%
Dillon	16	11	27	19	9	28	27	6	33	27	8	35	24	12	36	0.45%	0.67%	0.50%
Dorchester	88	5	93	93	4	97	103	6	109	127	5	132	111	7	118	2.09%	0.39%	1.72%
Edgefield	6	5	11	6	5	11	8	9	17	7	0	7	9	0	9	0.14%	0.27%	0.17%
Fairfield	19	16	35	29	20	49	25	24	49	27	12	39	29	5	34	0.52%	1.11%	0.65%
Florence	88	14	102	91	20	111	114	13	127	103	21	124	92	16	108	1.96%	1.21%	1.80%
Georgetown	36	4	40	38	2	40	45	2	47	41	5	46	56	4	60	0.87%	0.25%	0.73%
Greenville	293	32	325	321	47	368	342	30	372	344	31	375	352	27	379	6.63%	2.41%	5.71%
Greenwood	40	21	61	35	13	48	34	12	46	26	13	39	32	15	47	0.67%	1.07%	0.76%
Hampton	8	5	13	10	3	13	10	2	12	7	2	9	5	2	7	0.16%	0.20%	0.17%
Horry	74	39	113	70	36	106	70	40	110	81	42	123	87	43	130	1.53%	2.89%	1.83%
Jasper	6	1	7	4	1	5	6	0	6	8	2	10	6	0	6	0.12%	0.06%	0.11%
Kershaw	78	45	123	67	50	117	77	33	110	77	62	139	60	52	112	1.44%	3.50%	1.89%
Lancaster	135	47	182	159	58	217	164	40	204	111	34	145	159	49	208	2.92%	3.30%	3.00%
Laurens	43	5	48	40	8	48	47	4	51	46	4	50	41	4	45	0.87%	0.36%	0.76%
Lee	14	5	19	18	5	23	16	3	19	10	3	13	11	2	13	0.28%	0.26%	0.27%
Lexington	214	72	286	247	81	328	271	76	347	271	61	332	268	92	360	5.10%	5.52%	5.19%
Marion	25	3	28	22	0	22	17	3	20	14	1	15	13	0	13	0.37%	0.10%	0.31%
Marlboro	5	1	6	3	2	5	3	0	3	4	0	4	3	0	3	0.07%	0.04%	0.07%
McCormick	25	2	27	22	2	24	23	7	30	24	5	29	23	4	27	0.47%	0.29%	0.43%
Newberry	20	3	23	18	5	23	21	6	27	17	9	26	17	7	24	0.37%	0.43%	0.39%
Oconee	41	13	54	42	5	47	51	4	55	54	2	56	66	4	70	1.02%	0.40%	0.89%
Orangeburg	53	15	68	55	9	64	56	9	65	58	15	73	67	10	77	1.16%	0.84%	1.09%
Pickens	44	7	51	48	12	60	49	8	57	59	3	62	55	4	59	1.02%	0.49%	0.91%
Richland	324	58	382	361	60	421	377	70	447	396	62	458	422	68	490	7.55%	4.60%	6.90%
Saluda	8	2	10	8	2	10	9	2	11	17	1	18	15	4	19	0.23%	0.16%	0.21%
Spartanburg	155	23	178	156	30	186	156	35	191	164	28	192	158	15	173	3.17%	1.89%	2.89%
Sumter	113	13	126	108	21	129	107	13	120	111	17	128	119	9	128	2.24%	1.06%	1.98%
Union	32	8	40	27	4	31	33	4	37	32	9	41	30	11	41	0.62%	0.52%	0.60%
Williamsburg	12	4	16	21	5	26	23	4	27	28	2	30	26	2	28	0.44%	0.25%	0.40%
York	1,177	456	1,633	1,148	421	1,569	1,172	382	1,554	1,133	365	1,498	1,170	276	1,446	23.28%	27.47%	24.19%
Total S.C.	4,066	1,157	5,223	4,196	1,162	5,358	4,374	1,094	5,468	4,421	1,101	5,522	4,514	950	5,464	86.57%	78.99%	84.92%
Out-of-State	492	227	719	538	275	813	582	275	857	641	256	897	605	241	846	11.47%	18.42%	12.98%
International	91	28	119	104	31	135	100	37	137	99	40	139	94	43	137	1.96%	2.59%	2.10%
Grand Total	4,649	1,412	6,061	4,838	1,468	6,306	5,056	1,406	6,462	5,161	1,397	6,558	5,213	1,234	6,447	100.0%	100.0%	100.0%

UNDERGRADUATE HEADCOUNT ENROLLMENT FALL 2000 - FALL 2004

COLLEGE / DEGREE PROGRAMS	2000	2001	2002	2003	2004	% OF 5 YEAR TOTAL	03 TO 04 % DIFF.	00 TO 04 % DIFF.
ARTS & SCIENCES	1,710	1,814	1,941	2,029	1,978	37.6%	-2.5%	15.7%
Biology	274	277	314	334	345	6.1%	3.3%	25.9%
Chemistry	54	53	46	36	45	0.9%	25.0%	-16.7%
English	105	119	126	148	142	2.5%	-4.1%	35.2%
Environmental Science (B.S.)	*	4	12	12	14	0.2%	16.7%	N/A
Environmental Studies (B.A.)	*	*	4	14	14	0.1%	0.0%	N/A
General Communication Disorders	88	60	67	64	59	1.3%	-7.8%	100.0%
History	132	144	154	149	163	2.9%	9.4%	23.5%
Human Nutrition	47	49	45	50	56	1.0%	12.0%	19.1%
Integrated Marketing Communication #	119	125	108	77	34	1.8%	-55.8%	100.0%
Mass Communication	186	186	132	97	71	2.7%	-26.8%	-61.8%
Mathematics (B.A.)	14	16	26	36	31	0.5%	-13.9%	121.4%
Mathematics (B.S.)	26	36	41	25	20	0.6%	-20.0%	-23.1%
Medical Technology	11	7	2	1	0	0.1%	-100.0%	-100.0%
Modern Languages	37	34	41	45	46	0.8%	2.2%	24.3%
Philosophy & Religious Studies	19	26	33	25	26	0.5%	4.0%	36.8%
Political Science	131	172	192	182	163	3.3%	-10.4%	24.4%
Pre-Engineering	10	7	6	14	11	0.2%	-21.4%	10.0%
Pre-Integrated Marketing	*	*	60	61	78	0.8%	27.9%	N/A
Pre-Mass Communication	*	*	14	113	133	1.0%	17.7%	N/A
Psychology	235	264	274	284	291	5.4%	2.5%	23.8%
Science Communications	5	6	3	3	1	0.1%	-66.7%	-80.0%
Social Work	121	126	125	114	100	2.3%	-12.3%	-17.4%
Sociology	92	103	116	145	135	2.3%	-6.9%	46.7%
Speech	4	**	**	**	**	0.0%	N/A	N/A
BUSINESS ADMINISTRATION	1,218	1,293	1,274	1,192	1,103	24.1%	-7.5%	-9.4%
Business Administration	912	963	977	923	884	18.5%	-4.2%	-3.1%
Computer Science	104	117	105	100	77	2.0%	-23.0%	-26.0%
Economics	*	*	*	9	7	0.1%	-22.2%	N/A
Integrated Marketing Communication #	119	125	108	77	34	1.8%	-55.8%	100.0%
Sport Management #	83	88	84	83	101	1.7%	21.7%	100.0%
EDUCATION	812	870	938	978	994	18.2%	1.6%	22.4%
Business Education	8	2	2	0	0	0.0%	0.0%	-100.0%
Early Childhood Education	187	212	245	258	272	4.7%	5.4%	45.5%
Elementary Education	336	356	376	361	322	7.0%	-10.8%	-4.2%
Family & Consumer Science	40	45	54	74	83	1.2%	12.2%	107.5%
Physical Education	88	85	103	122	140	2.1%	14.8%	59.1%
Special Education	70	82	74	80	76	1.5%	-5.0%	8.6%
Sport Management #	83	88	84	83	101	1.7%	21.7%	100.0%
VISUAL & PERFORMING ARTS	672	681	756	810	831	14.9%	2.6%	23.7%
Art (B.A.)	113	119	123	109	106	2.3%	-2.8%	-6.2%
Art (B.F.A.)	254	271	322	347	355	6.1%	2.3%	39.8%
Art History (B.A.)	9	14	16	15	23	0.3%	53.3%	155.6%
Dance	38	47	58	77	77	1.2%	0.0%	102.6%
Music (B.A.)	52	42	37	46	41	0.9%	-10.9%	-21.2%
Music Education (Choral)	35	33	29	33	40	0.7%	21.2%	14.3%
Music Education (Instrumental)	49	42	43	37	54	0.9%	45.9%	10.2%
Music (Performance)	24	30	32	36	40	0.6%	11.1%	66.7%
Theatre	98	83	96	110	95	1.9%	-13.6%	-3.1%
PRE-MAJOR	185	194	204	207	202	3.9%	-2.4%	9.2%
New Start Undecided	1	5	2	2	2	0.0%	0.0%	100.0%
Pre-Business	14	18	13	9	13	0.3%	44.4%	-7.1%
Pre-Education	12	7	9	9	4	0.2%	-55.6%	-66.7%
Pre-Major	145	154	165	161	149	3.1%	-7.5%	2.8%
Pre-Nursing	13	10	15	26	34	0.4%	30.8%	161.5%
Distance Learning	230	237	191	200	217	4.3%	8.5%	-5.7%
Non-Degree Transient	18	21	12	15	15	0.3%	0.0%	-16.7%
Non-Degree Undergraduate	7	12	14	7	8	0.2%	14.3%	14.3%

Note: Counts include double majors and students working toward two degrees.

* New program

** Discontinued program

Interdisciplinary program

**UNDERGRADUATE HEADCOUNT ENROLLMENT
SPRING 2001 - SPRING 2005**

COLLEGE / DEGREE PROGRAMS	2001	2002	2003	2004	2005	% OF 5 YEAR TOTAL	04 TO 05 % DIFF.	01 TO 05 % DIFF.
ARTS & SCIENCES	1,634	1,765	1,885	1,889	1,849	38.5%	-2.1%	13.2%
Biology	221	255	285	299	296	5.8%	-1.0%	33.9%
Chemistry	49	42	44	28	44	0.9%	57.1%	-10.2%
English	95	118	120	138	136	2.6%	-1.4%	43.2%
Environmental Science (B.S.)	*	5	12	14	7	0.2%	-50.0%	N/A
Environmental Studies (B.A.)	*	1	8	13	12	0.1%	-7.7%	N/A
General Communication Disorders	85	57	64	59	62	1.4%	5.1%	-27.1%
Gerontology (Cert.)	*	*	3	1	2	0.0%	100.0%	N/A
History	129	146	146	135	139	3.0%	3.0%	7.8%
Human Nutrition	40	43	42	48	48	0.9%	0.0%	20.0%
Integrated Marketing Communication #	124	126	107	69	41	2.0%	-40.6%	-66.9%
Mass Communication	161	171	115	83	79	2.6%	-4.8%	-50.9%
Mathematics (B.A.)	13	18	26	30	29	0.5%	-3.3%	123.1%
Mathematics (B.S.)	18	31	36	23	22	0.6%	-4.3%	22.2%
Medical Technology	11	4	1	0		0.1%	0.0%	-100.0%
Modern Languages	36	38	41	39	44	0.8%	12.8%	22.2%
Philosophy & Religious Studies	27	30	33	31	24	0.6%	-22.6%	-11.1%
Political Science	144	163	187	163	155	3.5%	-4.9%	7.6%
Pre-Engineering	7	5	8	14	10	0.2%	-28.6%	42.9%
Pre-Integrated Marketing	*	*	37	56	64	0.7%	14.3%	N/A
Pre-Mass Communication	*	*	46	117	105	1.1%	-10.3%	N/A
Psychology	243	252	262	279	284	5.6%	1.8%	16.9%
Science Communications	7	5	3	3	2	0.1%	-33.3%	-71.4%
Social Work	135	135	124	116	111	2.6%	-4.3%	-17.8%
Sociology	87	120	135	131	133	2.6%	1.5%	52.9%
Speech	2	**	**	**	**	0.0%	N/A	N/A
BUSINESS ADMINISTRATION	1,168	1,231	1,172	1,071	1,038	24.2%	-3.1%	-11.1%
Business Administration	883	918	891	830	821	18.5%	-1.1%	-7.0%
Computer Science	84	104	80	82	70	1.8%	-14.6%	-16.7%
Economics	*	*	4	10	10	0.1%	0.0%	N/A
Integrated Marketing Communication #	124	126	107	69	41	2.0%	-40.6%	-66.9%
Sport Management #	77	83	90	80	96	1.8%	20.0%	24.7%
EDUCATION	779	836	898	922	921	18.6%	-0.1%	18.2%
Business Education	6	2	0	0		0.0%	0.0%	-100.0%
Early Childhood Education	192	207	234	233	252	4.8%	8.2%	31.3%
Elementary Education	302	328	345	333	285	6.8%	-14.4%	-5.6%
Family & Consumer Science (HEED)	48	56	57	73	97	1.4%	32.9%	102.1%
Physical Education	83	92	103	128	127	2.3%	-0.8%	53.0%
Special Education	71	68	69	75	64	1.5%	-14.7%	-9.9%
Sport Management #	77	83	90	80	96	1.8%	20.0%	24.7%
VISUAL & PERFORMING ARTS	589	633	726	746	764	14.7%	2.4%	29.7%
Art (B.A.)	89	110	112	100	102	2.2%	2.0%	14.6%
Art (B.F.A.)	223	248	307	320	322	6.1%	0.6%	44.4%
Art History (B.A.)	12	18	20	16	22	0.4%	37.5%	83.3%
Dance	38	46	57	67	65	1.2%	-3.0%	71.1%
Music (B.A.)	41	39	38	42	37	0.8%	-11.9%	-9.8%
Music Education (Choral)	33	27	24	34	33	0.6%	-2.9%	0.0%
Music Education (Instrumental)	43	39	39	38	51	0.9%	34.2%	18.6%
Music (Performance)	23	32	33	35	37	0.7%	5.7%	60.9%
Theatre	87	74	96	94	95	1.9%	1.1%	9.2%
PRE-MAJOR	125	106	145	157	146	2.9%	-7.0%	16.8%
New Start Undecided	4	3	3	2	1	0.1%	-50.0%	-75.0%
Pre-Business	22	12	9	8	13	0.3%	62.5%	-40.9%
Pre-Education	2	6	6	5	1	0.1%	-80.0%	-50.0%
Pre-Major	88	78	109	123	107	2.2%	-13.0%	21.6%
Pre-Nursing	9	7	18	19	24	0.3%	26.3%	166.7%
Distance Learning	200	183	173	176	151	3.8%	-14.2%	-24.5%
Non-Degree Transient	39	49	26	41	62	0.9%	51.2%	59.0%
Non-Degree Undergraduate	5	11	14	8	15	0.2%	87.5%	200.0%

Note: Counts include double majors and students working toward two degrees.

* New program

** Discontinued program

Interdisciplinary program

**GRADUATE HEADCOUNT ENROLLMENT
FALL 2000 - FALL 2004**

COLLEGE / DEGREE PROGRAMS	2000	2001	2002	2003	2004	% OF 5-YEAR TOTAL	03 TO 04 % DIFF.	00 TO 04 % DIFF.
ARTS AND SCIENCES	122	121	123	132	125	9.0%	-5.3%	2.5%
Biology	6	11	13	17	20	1.0%	17.6%	233.3%
English	10	12	11	15	17	0.9%	13.3%	70.0%
Gerontology (Cert.)	*	*	1	4	1	0.1%	-75.0%	N/A
History	15	11	14	13	12	0.9%	-7.7%	-20.0%
Human Nutrition (MS)	28	27	25	22	22	1.8%	0.0%	-21.4%
Human Nutrition (CERT)	**	**	**	1	2	0.0%	100.0%	N/A
Liberal Arts	27	20	25	19	17	1.6%	-10.5%	-37.0%
Mathematics	4	1	3	6	3	0.2%	-50.0%	-25.0%
School Psychology	25	25	24	28	27	1.9%	-3.6%	8.0%
Spanish	7	14	7	7	4	0.6%	-42.9%	-42.9%
BUSINESS ADMINISTRATION	201	219	240	248	246	16.6%	-0.8%	22.4%
Business Administration	160	176	206	216	206	13.9%	-4.6%	28.8%
Executive MBA	41	40	25	24	32	2.3%	33.3%	-22.0%
Software Development	**	3	9	8	8	0.4%	0.0%	N/A
EDUCATION	296	329	303	310	318	22.4%	2.6%	7.4%
Counseling & Dev (Guidance)	54	47	37	46	47	3.3%	2.2%	-13.0%
Curriculum and Instruction (Med)	##	##	##	25	26	0.7%	4.0%	N/A
Educational Administration (EdS)	5	3	0	0	0	0.1%	0.0%	-100.0%
Educational Leadership	67	70	59	76	93	5.3%	22.4%	38.8%
Elementary Education ##	21	14	13	3	0	0.7%	-100.0%	-100.0%
Middle Level Education	12	25	24	26	38	1.8%	46.2%	216.7%
Physical Education	9	12	17	15	13	1.0%	-13.3%	44.4%
Reading	54	85	75	54	37	4.4%	-31.5%	-31.5%
Secondary Education (MAT)	50	****	****	****	****	0.7%	0.0%	N/A
Biology		4	4	4	1	0.2%	-75.0%	N/A
Business		3	5	10	12	0.4%	20.0%	N/A
English		8	11	13	10	0.6%	-23.1%	N/A
Family Consumer Science		1	2	0	1	0.1%	100.0%	N/A
French		1	1	0	2	0.1%	100.0%	N/A
Mathematics		0	1	1	1	0.0%	0.0%	N/A
Social Studies		9	17	12	12	0.7%	0.0%	N/A
Spanish		0	0	1	1	0.0%	0.0%	N/A
Secondary Education (MEd) ##	10	11	6	1	1	0.4%	0.0%	-90.0%
Special Education	14	16	15	14	12	1.0%	-14.3%	-14.3%
Teacher Education Art K-12	**	6	4	4	6	0.3%	50.0%	N/A
Teacher Education Dance K-12	**	0	0	0	0	0.0%	0.0%	N/A
Teacher Education Music K-12	**	6	5	3	2	0.2%	-33.3%	N/A
Teacher Education Physical Ed. K-12	**	8	7	2	3	0.3%	50.0%	N/A
VISUAL & PERFORMING ARTS	21	25	26	54	60	2.7%	11.1%	185.7%
Art Education	2	1	3	7	6	0.3%	-14.3%	200.0%
Arts Administration	**	**	**	18	22	0.6%	22.2%	N/A
Conducting	3	6	7	11	12	0.6%	9.1%	N/A
Fine Arts	5	6	7	9	10	0.5%	11.1%	100.0%
Music Education	4	5	8	2	3	0.3%	50.0%	-25.0%
Music Performance	7	7	1	7	7	0.4%	0.0%	0.0%
UNDESIGNATED/UNASSIGNED	772	774	715	677	485	49.3%	-28.4%	-37.2%
ACRT	6	5	4	4	3	0.3%	-25.0%	-50.0%
COAE	0	0	0	0	1	0.0%	100.0%	100.0%
GNDG	731	733	688	649	464	47.0%	-28.5%	-36.5%
ICRT	5	7	5	6	3	0.4%	-50.0%	-40.0%
RCRT	5	3	1	0	1	0.1%	100.0%	-80.0%
TRNS	2	7	7	3	4	0.3%	33.3%	100.0%
Degree Programs (GS Class)	23	19	10	15	9	1.1%	-40.0%	-60.9%
TOTAL	1,412	1,468	1,407	1,421	1,234	100.0%	-13.2%	-12.6%

** New program

*** Discontinued program/Business Education moved as option under Secondary Ed.

**** Concentrations broken out into separate program options

ELEM (MED) & SCED (MEd) changed to options under Curriculum and Instruction (MEd)

**GRADUATE HEADCOUNT ENROLLMENT
SPRING 2000 - SPRING 2004**

COLLEGE / DEGREE PROGRAMS	2000	2001	2002	2003	2004	% OF 5-YEAR TOTAL	03 TO 04 % DIFF.	00 TO 04 % DIFF.
ARTS AND SCIENCES	156	123	120	129	124	13.6%	-3.9%	-20.5%
Biology	11	9	11	16	15	1.3%	-6.3%	36.4%
English	16	12	8	12	14	1.3%	16.7%	-12.5%
History	12	13	18	11	11	1.4%	0.0%	-8.3%
Human Nutrition	47	34	33	35	27	3.7%	-22.9%	-42.6%
Human Nutrition - Certification	*	*	*	*	1	0.0%	N/A	N/A
Liberal Arts	34	19	18	21	20	2.3%	-4.8%	-41.2%
Mathematics	5	3	1	3	6	0.4%	100.0%	20.0%
School Psychology	23	25	25	24	26	2.6%	8.3%	13.0%
Spanish	8	8	6	7	4	0.7%	-42.9%	-50.0%
BUSINESS ADMINISTRATION	168	197	222	228	236	22.0%	3.5%	40.5%
Business Administration	143	161	182	197	206	18.6%	4.6%	44.1%
Executive MBA	25	35	35	19	22	2.8%	15.8%	-12.0%
Software Development	*	1	5	12	8	0.5%	-33.3%	N/A
EDUCATION	247	287	286	309	301	29.9%	-2.6%	21.9%
Business Education (MS)	4	***	***	***	***	0.1%	0.0%	-100.0%
Business Education (MAT)	0	***	***	***	***	0.0%	0.0%	0.0%
Counseling & Dev (Guidance)	36	36	31	36	45	3.8%	25.0%	25.0%
Curriculum and Instruction (Med)	##	##	##	##	21	0.4%	N/A	N/A
Educational Adm. & Sup. (MEd)	20	10	1	**	**	1.0%	0.0%	-100.0%
Educational Administration (EdS)	14	1	0	0	0	6.5%	0.0%	-100.0%
Educational Leadership	25	64	48	71	84	7.4%	18.3%	236.0%
Educational Media	4	***	***	***	***	1.3%	N/A	N/A
Elementary Education ##	14	15	15	13	3	1.3%	-76.9%	-78.6%
Family Consumer Science	1	***	***	***	***	2.8%	0.0%	-100.0%
Middle Level Education	*	17	25	18	16	9.7%	-11.1%	N/A
Physical Education	8	9	14	15	12	8.1%	-20.0%	50.0%
Reading	43	66	86	78	55	9.1%	-29.5%	27.9%
Secondary Education (MAT)	58	50	****	****	****	5.5%	0.0%	N/A
Biology			2	3	3	4.4%	0.0%	N/A
Business			4	6	10	4.5%	66.7%	N/A
English			10	14	14	4.4%	0.0%	N/A
Family Consumer Science			1	1	0	3.8%	-100.0%	N/A
French			1	1	0	3.8%	-100.0%	N/A
Mathematics			1	1	0	6.8%	-100.0%	N/A
Social Studies			11	16	12	7.4%	-25.0%	N/A
Spanish			*	*	1	7.2%	N/A	N/A
Secondary Education (MEd)	9	10	10	11	1	0.9%	-90.9%	-88.9%
Special Education	11	9	9	15	14	1.2%	-6.7%	27.3%
Teacher Education Art K-12	*	*	3	6	5	6.1%	-16.7%	N/A
Teacher Education Dance K-12	*	*	1	0	0	6.6%	0.0%	N/A
Teacher Education Music K-12	*	*	6	3	4	6.6%	33.3%	N/A
Teacher Education Physical Ed. K-12	*	*	7	1	1	0.2%	0.0%	N/A
VISUAL & PERFORMING ARTS	15	20	25	31	56	3.1%	80.6%	273.3%
Art Administration	*	*	*	*	17	0.4%	N/A	N/A
Art Education	0	1	1	4	7	0.3%	75.0%	100.0%
Conducting	*	3	7	7	11	0.6%	57.1%	N/A
Fine Arts	4	4	6	10	11	0.7%	10.0%	175.0%
Music Education	3	6	5	1	2	0.4%	100.0%	-33.3%
Music Performance	8	6	6	9	8	0.8%	-11.1%	0.0%
UNDESIGNATED/UNASSIGNED	361	311	283	336	212	31.4%	-36.9%	-41.3%
ACRT	3	4	2	3	3	0.3%	0.0%	0.0%
GNDG	244	275	253	300	202	26.6%	-32.7%	-17.2%
ICRT	3	4	6	3	2	0.4%	-33.3%	-33.3%
RCRT	74	6	2	1	1	1.8%	0.0%	-98.6%
TRNS	4	1	3	7	4	0.4%	-42.9%	0.0%
Degree Programs (GS Class)	33	21	17	22	0	1.9%	-100.0%	-100.0%
TOTAL	947	938	936	1,033	929	100.0%	-10.1%	-1.9%

* New program

** MEd EDAS changed to MEd EDLD in Fall 1999

*** Program discontinued

**** Concentrations broken out into separate program options

ELEM (MEd) & SCED (MEd) changed to options under Curriculum and Instruction (MEd)

NEW START

HEADCOUNT ENROLLMENT AND CREDIT HOUR PRODUCTION

CATEGORY	2002			2003			2004		
	Spring	Summer	Fall	Spring	Summer	Fall	Spring	Summer	Fall
Headcount	480	203	514	510	201	483	498	199	513
CHP	4,752	1,325	5,255	5,251	1,268	5,131	5,193	1,224	5,379

HEADCOUNT ENROLLMENT BY STATUS AND CLASS

STATUS	2002			2003			2004		
	Spring	Summer	Fall	Spring	Summer	Fall	Spring	Summer	Fall
New Freshmen	7	0	2	2	0	4	0	0	1
New Transfer	40	11	77	43	7	47	36	10	72
New Graduate	0	0	0	0	0	0	0	0	0
Readmit	41	16	51	31	16	47	56	14	46
Continuing	370	171	364	412	172	370	391	169	365
Other	22	5	20	22	6	15	15	6	29
TOTAL	480	203	514	510	201	483	498	199	513

CLASS	2002			2003			2004		
	Spring	Summer	Fall	Spring	Summer	Fall	Spring	Summer	Fall
Freshman	32	6	36	39	4	25	25	6	34
Sophomore	82	18	84	85	17	80	77	17	77
Junior	119	43	155	133	52	144	127	38	136
Senior	214	130	218	231	120	220	258	131	246
Undergrad Special	33	6	21	22	8	14	11	7	20
Grad Degree Seeking	0	0	0	0	0	0	0	0	0
Grad Conditional	0	0	0	0	0	0	0	0	0
Grad Special	0	0	0	0	0	0	0	0	0
TOTAL	480	203	514	510	201	483	498	199	513

HEADCOUNT ENROLLMENT BY ETHNIC CATEGORY AND GENDER

ETHNIC CATEGORY	2002			2003			2004		
	Spring	Summer	Fall	Spring	Summer	Fall	Spring	Summer	Fall
Black, non-Hispanic	128	46	134	128	41	125	125	45	138
White, non-Hispanic	336	151	357	359	148	334	351	148	355
American Indian/Alaskan	6	1	5	4	3	6	6	3	5
Asian/Pacific Islander	4	1	6	7	7	10	8	0	6
International	0	0	0	0	0	0	0	1	1
Hispanic	6	4	10	11	1	7	8	2	8
Unknown	0	0	2	1	1	1	0	0	0
Total	480	203	514	510	201	483	498	199	513

GENDER	2002			2003			2004		
	Spring	Summer	Fall	Spring	Summer	Fall	Spring	Summer	Fall
Male	155	60	159	156	61	142	151	62	167
Female	325	143	355	354	140	341	347	137	346
Total	480	203	514	510	201	483	498	199	513

NOTE: The New Start program is a service/information program for adults age 25 and older who are beginning or continuing their education at the undergraduate level.

**Ratio of FTE Students to FTE Teaching Faculty
FALL 2000 - FALL 2004**

(Performance Funding Indicator 3A)

	FALL 2000	FALL 2001	FALL 2002	FALL 2003	FALL 2004
Credit Hour Production	71,462	73,604	78,349	81,122	80,292
Undergraduate	64,389	67,104	71,440	73,701	73,924
Graduate	7,073	6,500	6,909	7,421	6,368
FTE Students*	4,882	5,015	5,338	5,532	5,459
Undergraduate	4,293	4,474	4,763	4,913	4,928
Graduate	589	542	576	618	531
FTE Teaching Faculty**	324	330	340	368	369
FTE Students/FTE Faculty	15.1	15.2	15.7	15.0	14.8

* FTE Students = CHP divided by 15 for undergraduates & 12 for graduates.

** FTE Teaching Faculty=Headcount FT Instructional Faculty(who teach at least 3 hrs Fall) and FTE of Part-time faculty.

CREDIT HOUR PRODUCTION BY DEPARTMENT

FALL 2000 - FALL 2004

DEPARTMENT	FALL 2000		FALL 2001		FALL 2002		FALL 2003		FALL 2004		03 TO 04 % DIFF.		00 TO 04 % DIFF.	
	UG	G	UG	G	UG	G	UG	G	UG	G	UG	G	UG	G
Arts and Sciences	34,890	1,190	35,289	1,241	40,402	1,179	43,535	1,374	41,466	1,187	-4.8%	-13.6%	18.8%	-0.3%
Biology	4,461	95	3,870	109	4,219	133	4,397	142	4,362	153	-0.8%	7.7%	-2.2%	61.1%
BIOL	4,105	95	3,745	105	4,001	129	4,375	134	4,175	149	-4.6%	11.2%	1.7%	56.8%
SCIE	356	0	125	4	218	4	22	8	187	4	750.0%	-50.0%	-47.5%	100.0%
Chemistry	2,479	21	2,457	3	2,833	10	2,949	5	2,719	0	-7.8%	-100.0%	9.7%	-100.0%
CHEM	1,029	21	964	3	1,304	10	1,408	5	1,380	0	-2.0%	-100.0%	34.1%	-100.0%
GEOL	759	0	739	0	735	0	930	0	727	0	-21.8%	0.0%	-4.2%	0.0%
PHSC	355	0	461	0	0	0	0	0	0	0	0.0%	0.0%	-100.0%	0.0%
PHYS	336	0	293	0	794	0	611	0	612	0	0.2%	0.0%	82.1%	0.0%
English	6,668	160	6,623	239	6,899	169	7,369	229	7,168	182	-2.7%	-20.5%	7.5%	13.8%
CRTW	N/A	N/A	N/A	N/A	N/A	N/A	N/A	N/A	45	0	N/A	N/A	N/A	N/A
ENGL	1,893	114	1,867	198	1,662	135	1,980	178	2,196	129	10.9%	-27.5%	16.0%	13.2%
ENGE	40	12	16	20	35	16	36	36	71	20	97.2%	-44.4%	77.5%	66.7%
SPCH	795	0	705	0	591	0	712	0	828	0	16.3%	0.0%	4.2%	0.0%
SPDC	36	16	0	0	0	0	0	0	0	0	0.0%	0.0%	-100.0%	-100.0%
WRIT	3,904	18	4,035	21	4,611	18	4,641	15	4,028	33	-13.2%	120.0%	3.2%	83.3%
History	3,919	148	3,793	114	4,363	138	4,061	136	4,235	132	4.3%	-2.9%	8.1%	-10.8%
HIST	3,883	120	3,765	102	4,319	114	4,017	120	4,207	108	4.7%	-10.0%	8.3%	-10.0%
SCST	36	28	28	12	44	24	44	16	28	24	-36.4%	50.0%	-22.2%	-14.3%
Human Nutrition	1,141	132	1,053	122	997	108	1,216	116	1,252	136	3.0%	17.2%	9.7%	3.0%
NUTR	487	132	525	122	544	108	790	110	1,021	133	29.2%	20.9%	109.7%	0.8%
GEOG	654	0	528	0	453	0	426	6	231	3	-45.8%	-50.0%	-64.7%	100.0%
Mass Communication	1,169	0	1,301	0	1,387	0	1,379	0	1,379	0	0.0%	0.0%	18.0%	0.0%
MCOM	1,130	0	1,235	3	1,256	0	1,260	0	1,280	0	1.6%	0.0%	13.3%	0.0%
IMCO	39	0	66	0	131	0	119	0	99	0	-16.8%	0.0%	153.8%	0.0%
Mathematics	4,244	39	4,648	27	4,749	51	5,182	69	4,672	39	-9.8%	-43.5%	10.1%	0.0%
MAED	0	0	8	0	16	0	21	0	84	0	300.0%	0.0%	100.0%	0.0%
MATH	4,244	39	4,640	27	4,733	51	5,161	69	2,440	39	-52.7%	-43.5%	-42.5%	0.0%
CTQR	N/A	N/A	N/A	N/A	N/A	N/A	N/A	N/A	2,148	0	N/A	N/A	N/A	N/A
Modern & Classical Lang.	3,347	42	3,655	99	3,682	46	4,067	49	4,317	25	6.1%	-49.0%	29.0%	-40.5%
CHIN	32	0	28	0	20	0	36	0	24	0	-33.3%	0.0%	-25.0%	0.0%
FLAN	0	0	0	0	0	0	0	0	0	0	0.0%	0.0%	0.0%	0.0%
FREN	671	0	740	6	685	6	841	0	828	0	-1.5%	0.0%	23.4%	0.0%
GERM	236	0	233	0	231	0	237	0	214	0	-9.7%	0.0%	-9.3%	0.0%
ITAL	144	0	152	0	144	0	192	0	188	0	-2.1%	0.0%	30.6%	0.0%
JAPN	48	0	84	0	76	0	72	0	84	0	16.7%	0.0%	75.0%	0.0%
LATN	80	0	76	0	95	0	84	0	92	0	9.5%	0.0%	15.0%	0.0%
MLAN	12	0	4	0	20	4	12	9	8	4	-33.3%	-55.6%	-33.3%	100.0%
RUSS	0	0	0	0	0	0	0	0	0	0	0.0%	0.0%	0.0%	0.0%
SPAN	2,124	42	2,338	93	2,411	36	2,593	40	2,879	21	11.0%	-47.5%	35.5%	-50.0%
Philosophy & Religion	1,070	0	1,053	0	925	0	934	0	996	0	6.6%	0.0%	-6.9%	0.0%
PHIL	505	0	603	0	489	0	504	0	576	0	14.3%	0.0%	14.1%	0.0%
RELG	565	0	450	0	436	0	430	0	420	0	-2.3%	0.0%	-25.7%	0.0%
Political Science	0	0	0	0	2,858	6	2,674	0	2,782	3	4.0%	100.0%	100.0%	100.0%
AAMS	N/A	N/A	N/A	N/A	90	0	87	0	90	0	3.4%	0.0%	N/A	N/A
PLSC	2,550	12	2,688	15	2,768	6	2,587	0	2,692	3	4.1%	100.0%	5.6%	-75.0%
Psychology	2,723	442	2,620	456	2,696	434	2,913	526	2,884	463	-1.0%	-12.0%	5.9%	4.8%
PSYC	2,723	442	2,620	456	2,696	434	2,913	526	2,884	463	-1.0%	-12.0%	5.9%	4.8%
Sociology	2,686	6	2,796	21	3,441	15	3,738	18	3,744	6	0.2%	-66.7%	39.4%	0.0%
ANTH	555	0	456	0	915	0	1,152	6	1,308	3	13.5%	-50.0%	135.7%	100.0%
GRNT	3	0	99	0	183	0	93	0	99	0	6.5%	0.0%	3200.0%	0.0%
SOCL	2,050	6	2,175	21	2,250	15	2,400	12	2,256	3	-6.0%	-75.0%	10.0%	-50.0%
WMST	78	0	66	0	93	0	93	0	81	0	-12.9%	0.0%	3.8%	0.0%
Social Work	909	48	975	9	1,038	18	1,080	12	893	3	-17.3%	-75.0%	-1.8%	-93.8%
CMVS	0	0	0	0	0	0	0	0	0	0	0.0%	0.0%	0.0%	0.0%
SCWK	909	48	975	9	1,038	18	1,080	12	893	3	-17.3%	-75.0%	-1.8%	-93.8%
Other	21	57	9	42	66	51	112	72	63	45	-43.8%	-37.5%	200.0%	-21.1%
ENVS	N/A	N/A	N/A	N/A	66	0	94	0	63	0	-33.0%	0.0%	N/A	N/A
INAS	21	0	9	0	0	0	18	0	0	0	-100.0%	0.0%	-100.0%	0.0%
LART	0	57	0	42	0	51	0	69	0	45	0.0%	-34.8%	0.0%	-21.1%
VPAS	N/A	N/A	N/A	N/A	N/A	N/A	0	3	0	0	0.0%	-100.0%	N/A	N/A
University	53	0	436	0	249	0	1,464	0	1,679	0	14.7%	0.0%	3067.9%	0.0%
ACAD	N/A	N/A	N/A	N/A	N/A	N/A	1,077	0	1,009	0	-6.3%	0.0%	N/A	N/A
GNED	N/A	N/A	405	0	207	0	378	0	654	0	73.0%	0.0%	N/A	N/A
HONR	53	0	31	0	42	0	9	0	16	0	77.8%	0.0%	-69.8%	0.0%

CREDIT HOUR PRODUCTION BY DEPARTMENT

FALL 2000 - FALL 2004

DEPARTMENT	Fall 2000		Fall 2001		Fall 2002		Fall 2003		Fall 2004		03 TO 04 % DIFF.		00 TO 04 % DIFF.	
	UG	G	UG	G	UG	G	UG	G	UG	G	UG	G	UG	G
Business Admin.	10,798	2,009	11,571	1,616	11,642	1,764	11,750	1,800	11,649	1,782	-0.9%	-1.0%	7.9%	-11.3%
Acct, Finance, & Econ.	4,011	537	4,302	459	4,066	456	4,224	495	3,828	498	-9.4%	0.6%	-4.6%	-7.3%
ACCT	1,449	435	1,545	255	1,438	246	1,458	252	1,485	195	1.9%	-22.6%	2.5%	-55.2%
ECON	1,806	3	1,845	60	1,830	105	2,016	90	1,575	123	-21.9%	36.7%	-12.8%	4000.0%
FINC	756	99	912	144	798	105	750	153	768	180	2.4%	17.6%	1.6%	81.8%
Com. Sci. & Quan. Meth.	2,441	105	2,664	60	2,528	162	2,741	138	2,672	114	-2.5%	-17.4%	9.5%	8.6%
CSCI	1,670	18	1,836	6	1,751	42	1,841	9	1,772	30	-3.7%	233.3%	6.1%	66.7%
QMTM	771	87	828	54	777	120	900	129	900	84	0.0%	-34.9%	16.7%	-3.4%
Management & Mktg.	4,307	1,367	4,539	1,097	4,917	1,146	4,666	1,167	5,050	1,170	8.2%	0.3%	17.3%	-14.4%
BADM	755	1,055	799	524	1,029	327	1,032	315	1,281	450	24.1%	42.9%	69.7%	-57.3%
HLAD/HLSM	285	0	273	0	198	0	249	0	189	0	-24.1%	0.0%	-33.7%	0.0%
MGMT	2,160	309	2,337	471	2,502	720	2,004	714	2,133	600	6.4%	-16.0%	-1.3%	94.2%
MKTG	921	3	990	102	1,053	99	1,233	138	1,047	120	-15.4%	-13.0%	13.7%	3900.0%
SPMA	186	0	140	0	135	0	148	0	400	0	170.3%	0.0%	115.1%	0.0%
Integrated Mktg.Com.	39	0	66	0	131	0	119	0	99	0	-16.8%	0.0%	153.8%	0.0%
IMCO	39	0	66	0	131	0	119	0	99	0	-16.8%	0.0%	153.8%	0.0%
Education	7,198	3,714	7,735	3,377	8,515	3,408	8,646	3,784	8,998	2,981	4.1%	-21.2%	25.0%	-19.7%
Center for Pedagogy	3,159	603	3,238	640	3,602	671	3,686	735	3,792	564	2.9%	-23.3%	20.0%	-6.5%
EDUC	3,159	603	3,238	640	3,602	671	3,686	735	3,792	564	2.9%	-23.3%	20.0%	-6.5%
Curriculum & Inst.	1,957	345	2,291	337	2,512	438	2,470	298	2,421	400	-2.0%	34.2%	23.7%	15.9%
ECED	453	0	387	0	573	0	648	33	552	0	-14.8%	-100.0%	21.9%	0.0%
EDCI	150	66	141	90	183	60	177	84	180	171	1.7%	103.6%	20.0%	159.1%
EDMD	99	21	N/A	N/A	N/A	N/A	N/A	N/A	N/A	N/A	N/A	N/A	N/A	N/A
ELEM	396	0	689	0	707	0	628	0	640	0	1.9%	0.0%	61.6%	0.0%
READ	405	150	583	108	575	177	546	63	507	75	-7.1%	19.0%	25.2%	-50.0%
SCED	0	9	0	3	0	9	0	12	0	12	0.0%	0.0%	0.0%	33.3%
SPED	293	87	288	129	307	165	217	78	263	123	21.2%	57.7%	-10.2%	41.4%
VCED	161	12	203	7	167	27	254	28	279	19	9.8%	-32.1%	73.3%	58.3%
Counsel. & Leadership	0	702	0	765	0	639	0	960	0	873	0.0%	-9.1%	0.0%	24.4%
ADSP	0	0	0	0	0	0	0	0	0	0	0.0%	0.0%	0.0%	0.0%
CSDV	0	240	0	267	0	309	0	444	0	342	0.0%	-23.0%	0.0%	42.5%
EDLD	0	462	0	498	0	330	0	516	0	531	0.0%	2.9%	0.0%	14.9%
Physical Education	2,082	2,064	2,206	1,635	2,401	1,660	2,490	1,791	2,785	1,144	11.8%	-36.1%	33.8%	-44.6%
HLTH	420	12	546	15	507	18	657	12	609	18	-7.3%	50.0%	45.0%	50.0%
PHED	1,464	79	1,508	81	1,753	127	1,679	117	1,773	112	5.6%	-4.3%	21.1%	41.8%
SPMA	186	0	140	0	135	0	148	0	400	0	170.3%	0.0%	115.1%	0.0%
WPDC	12	1,973	12	1,539	6	1,515	6	1,662	3	1,014	-50.0%	-39.0%	-75.0%	-48.6%
Visual & Perf.Arts	8,762	226	9,081	248	9,700	243	10,037	461	10,631	418	5.9%	-9.3%	21.3%	85.0%
Art & Design	4,802	86	5,206	76	5,752	102	5,605	324	6,011	259	7.2%	-20.1%	25.2%	201.2%
ARTA	N/A	N/A	N/A	N/A	N/A	N/A	0	198	0	154	0.0%	-22.2%	N/A	N/A
ARTE	96	22	145	3	186	21	151	36	182	22	20.5%	-38.9%	89.6%	0.0%
ARTH	1,005	9	1,152	27	1,341	30	1,374	15	1,524	12	10.9%	-20.0%	51.6%	33.3%
ARTS	2,603	55	2,846	46	3,083	51	2,971	75	2,634	71	-11.3%	-5.3%	1.2%	29.1%
ARTT	483	0	471	0	482	0	493	0	558	0	13.2%	0.0%	15.5%	0.0%
INDS	615	0	592	0	660	0	616	0	578	0	-6.2%	0.0%	-6.0%	0.0%
VCOM	N/A	N/A	N/A	N/A	N/A	N/A	N/A	N/A	535	0	N/A	N/A	N/A	N/A
Dance/Theatre	1,724	7	1,791	6	1,895	3	2,228	3	2,147	0	-3.6%	-100.0%	24.5%	-100.0%
DANA	270	0	324	0	339	0	420	0	384	0	-8.6%	0.0%	42.2%	0.0%
DANT	310	4	351	6	375	3	416	0	449	0	7.9%	0.0%	44.8%	-100.0%
THED	N/A	N/A	N/A	N/A	N/A	N/A	N/A	N/A	47	0	N/A	N/A	N/A	N/A
THRA	617	3	561	0	596	0	717	0	646	0	-9.9%	0.0%	4.7%	-100.0%
THRT	527	0	555	0	585	0	675	3	621	0	-8.0%	-100.0%	17.8%	0.0%
Music	2,236	133	2,084	166	2,053	138	2,204	134	2,473	159	12.2%	18.7%	10.6%	19.5%
MUSA	698	61	721	63	646	74	701	65	895	75	27.7%	15.4%	28.2%	23.0%
MUST	1,538	72	1,363	103	1,407	64	1,503	69	1,578	84	5.0%	21.7%	2.6%	16.7%
Interdisciplinary	1,162	0	1,152	0	1,351	0	267	0	499	0	86.9%	0.0%	-57.1%	0.0%
CISM	937	0	946	0	1,085	0	N/A	N/A	N/A	N/A	N/A	N/A	N/A	N/A
IMCO	39	0	66	0	131	0	119	0	99	0	-16.8%	0.0%	153.8%	0.0%
SPMA	186	0	140	0	135	0	148	0	400	0	170.3%	0.0%	115.1%	0.0%
Grand Total	62,360	7,139	64,416	6,482	71,078	6,594	73,701	7,419	73,924	6,368	0.3%	-14.2%	18.5%	-10.8%

NOTE: Credit Hours are by Course Level

CREDIT HOUR PRODUCTION BY DEPARTMENT

FALL 2000 - FALL 2004

DEPARTMENT	FALL 2000		FALL 2001		FALL 2002		FALL 2003		FALL 2004		03 TO 04 % DIFF.		00 TO 04 % DIFF.	
	UG	G	UG	G	UG	G	UG	G	UG	G	UG	G	UG	G
Arts and Sciences	34,890	1,190	35,289	1,241	40,402	1,179	43,535	1,374	41,466	1,187	-4.8%	-13.6%	18.8%	-0.3%
Biology	4,461	95	3,870	109	4,219	133	4,397	142	4,362	153	-0.8%	7.7%	-2.2%	61.1%
BIOL	4,105	95	3,745	105	4,001	129	4,375	134	4,175	149	-4.6%	11.2%	1.7%	56.8%
SCIE	356	0	125	4	218	4	22	8	187	4	750.0%	-50.0%	-47.5%	100.0%
Chemistry	2,479	21	2,457	3	2,833	10	2,949	5	2,719	0	-7.8%	-100.0%	9.7%	-100.0%
CHEM	1,029	21	964	3	1,304	10	1,408	5	1,380	0	-2.0%	-100.0%	34.1%	-100.0%
GEOL	759	0	739	0	735	0	930	0	727	0	-21.8%	0.0%	-4.2%	0.0%
PHSC	355	0	461	0	0	0	0	0	0	0	0.0%	0.0%	-100.0%	0.0%
PHYS	336	0	293	0	794	0	611	0	612	0	0.2%	0.0%	82.1%	0.0%
English	6,668	160	6,623	239	6,899	169	7,369	229	7,168	182	-2.7%	-20.5%	7.5%	13.8%
CRTW	N/A	N/A	N/A	N/A	N/A	N/A	N/A	N/A	45	0	N/A	N/A	N/A	N/A
ENGL	1,893	114	1,867	198	1,662	135	1,980	178	2,196	129	10.9%	-27.5%	16.0%	13.2%
ENGE	40	12	16	20	35	16	36	36	71	20	97.2%	-44.4%	77.5%	66.7%
SPCH	795	0	705	0	591	0	712	0	828	0	16.3%	0.0%	4.2%	0.0%
SPDC	36	16	0	0	0	0	0	0	0	0	0.0%	0.0%	-100.0%	-100.0%
WRIT	3,904	18	4,035	21	4,611	18	4,641	15	4,028	33	-13.2%	120.0%	3.2%	83.3%
History	3,919	148	3,793	114	4,363	138	4,061	136	4,235	132	4.3%	-2.9%	8.1%	-10.8%
HIST	3,883	120	3,765	102	4,319	114	4,017	120	4,207	108	4.7%	-10.0%	8.3%	-10.0%
SCST	36	28	28	12	44	24	44	16	28	24	-36.4%	50.0%	-22.2%	-14.3%
Human Nutrition	1,141	132	1,053	122	997	108	1,216	116	1,252	136	3.0%	17.2%	9.7%	3.0%
NUTR	487	132	525	122	544	108	790	110	1,021	133	29.2%	20.9%	109.7%	0.8%
GEOG	654	0	528	0	453	0	426	6	231	3	-45.8%	-50.0%	-64.7%	100.0%
Mass Communication	1,169	0	1,301	0	1,387	0	1,379	0	1,379	0	0.0%	0.0%	18.0%	0.0%
MCOM	1,130	0	1,235	3	1,256	0	1,260	0	1,280	0	1.6%	0.0%	13.3%	0.0%
IMCO	39	0	66	0	131	0	119	0	99	0	-16.8%	0.0%	153.8%	0.0%
Mathematics	4,244	39	4,648	27	4,749	51	5,182	69	4,672	39	-9.8%	-43.5%	10.1%	0.0%
MAED	0	0	8	0	16	0	21	0	84	0	300.0%	0.0%	100.0%	0.0%
MATH	4,244	39	4,640	27	4,733	51	5,161	69	2,440	39	-52.7%	-43.5%	-42.5%	0.0%
CTQR	N/A	N/A	N/A	N/A	N/A	N/A	N/A	N/A	2,148	0	N/A	N/A	N/A	N/A
Modern & Classical Lang.	3,347	42	3,655	99	3,682	46	4,067	49	4,317	25	6.1%	-49.0%	29.0%	-40.5%
CHIN	32	0	28	0	20	0	36	0	24	0	-33.3%	0.0%	-25.0%	0.0%
FLAN	0	0	0	0	0	0	0	0	0	0	0.0%	0.0%	0.0%	0.0%
FREN	671	0	740	6	685	6	841	0	828	0	-1.5%	0.0%	23.4%	0.0%
GERM	236	0	233	0	231	0	237	0	214	0	-9.7%	0.0%	-9.3%	0.0%
ITAL	144	0	152	0	144	0	192	0	188	0	-2.1%	0.0%	30.6%	0.0%
JAPN	48	0	84	0	76	0	72	0	84	0	16.7%	0.0%	75.0%	0.0%
LATN	80	0	76	0	95	0	84	0	92	0	9.5%	0.0%	15.0%	0.0%
MLAN	12	0	4	0	20	4	12	9	8	4	-33.3%	-55.6%	-33.3%	100.0%
RUSS	0	0	0	0	0	0	0	0	0	0	0.0%	0.0%	0.0%	0.0%
SPAN	2,124	42	2,338	93	2,411	36	2,593	40	2,879	21	11.0%	-47.5%	35.5%	-50.0%
Philosophy & Religion	1,070	0	1,053	0	925	0	934	0	996	0	6.6%	0.0%	-6.9%	0.0%
PHIL	505	0	603	0	489	0	504	0	576	0	14.3%	0.0%	14.1%	0.0%
RELG	565	0	450	0	436	0	430	0	420	0	-2.3%	0.0%	-25.7%	0.0%
Political Science	0	0	0	0	2,858	6	2,674	0	2,782	3	4.0%	100.0%	100.0%	100.0%
AAMS	N/A	N/A	N/A	N/A	90	0	87	0	90	0	3.4%	0.0%	N/A	N/A
PLSC	2,550	12	2,688	15	2,768	6	2,587	0	2,692	3	4.1%	100.0%	5.6%	-75.0%
Psychology	2,723	442	2,620	456	2,696	434	2,913	526	2,884	463	-1.0%	-12.0%	5.9%	4.8%
PSYC	2,723	442	2,620	456	2,696	434	2,913	526	2,884	463	-1.0%	-12.0%	5.9%	4.8%
Sociology	2,686	6	2,796	21	3,441	15	3,738	18	3,744	6	0.2%	-66.7%	39.4%	0.0%
ANTH	555	0	456	0	915	0	1,152	6	1,308	3	13.5%	-50.0%	135.7%	100.0%
GRNT	3	0	99	0	183	0	93	0	99	0	6.5%	0.0%	3200.0%	0.0%
SOCL	2,050	6	2,175	21	2,250	15	2,400	12	2,256	3	-6.0%	-75.0%	10.0%	-50.0%
WMST	78	0	66	0	93	0	93	0	81	0	-12.9%	0.0%	3.8%	0.0%
Social Work	909	48	975	9	1,038	18	1,080	12	893	3	-17.3%	-75.0%	-1.8%	-93.8%
CMVS	0	0	0	0	0	0	0	0	0	0	0.0%	0.0%	0.0%	0.0%
SCWK	909	48	975	9	1,038	18	1,080	12	893	3	-17.3%	-75.0%	-1.8%	-93.8%
Other	21	57	9	42	66	51	112	72	63	45	-43.8%	-37.5%	200.0%	-21.1%
ENVS	N/A	N/A	N/A	N/A	66	0	94	0	63	0	-33.0%	0.0%	N/A	N/A
INAS	21	0	9	0	0	0	18	0	0	0	-100.0%	0.0%	-100.0%	0.0%
LART	0	57	0	42	0	51	0	69	0	45	0.0%	-34.8%	0.0%	-21.1%
VPAS	N/A	N/A	N/A	N/A	N/A	N/A	0	3	0	0	0.0%	-100.0%	N/A	N/A
University	53	0	436	0	249	0	1,464	0	1,679	0	14.7%	0.0%	3067.9%	0.0%
ACAD	N/A	N/A	N/A	N/A	N/A	N/A	1,077	0	1,009	0	-6.3%	0.0%	N/A	N/A
GNED	N/A	N/A	405	0	207	0	378	0	654	0	73.0%	0.0%	N/A	N/A
HONR	53	0	31	0	42	0	9	0	16	0	77.8%	0.0%	-69.8%	0.0%

CREDIT HOUR PRODUCTION BY DEPARTMENT

FALL 2000 - FALL 2004

DEPARTMENT	Fall 2000		Fall 2001		Fall 2002		Fall 2003		Fall 2004		03 TO 04 % DIFF.		00 TO 04 % DIFF.	
	UG	G	UG	G	UG	G	UG	G	UG	G	UG	G	UG	G
Business Admin.	10,798	2,009	11,571	1,616	11,642	1,764	11,750	1,800	11,649	1,782	-0.9%	-1.0%	7.9%	-11.3%
Acct, Finance, & Econ.	4,011	537	4,302	459	4,066	456	4,224	495	3,828	498	-9.4%	0.6%	-4.6%	-7.3%
ACCT	1,449	435	1,545	255	1,438	246	1,458	252	1,485	195	1.9%	-22.6%	2.5%	-55.2%
ECON	1,806	3	1,845	60	1,830	105	2,016	90	1,575	123	-21.9%	36.7%	-12.8%	4000.0%
FINC	756	99	912	144	798	105	750	153	768	180	2.4%	17.6%	1.6%	81.8%
Com. Sci. & Quan. Meth.	2,441	105	2,664	60	2,528	162	2,741	138	2,672	114	-2.5%	-17.4%	9.5%	8.6%
CSCI	1,670	18	1,836	6	1,751	42	1,841	9	1,772	30	-3.7%	233.3%	6.1%	66.7%
QMTM	771	87	828	54	777	120	900	129	900	84	0.0%	-34.9%	16.7%	-3.4%
Management & Mktg.	4,307	1,367	4,539	1,097	4,917	1,146	4,666	1,167	5,050	1,170	8.2%	0.3%	17.3%	-14.4%
BADM	755	1,055	799	524	1,029	327	1,032	315	1,281	450	24.1%	42.9%	69.7%	-57.3%
HLAD/HLSM	285	0	273	0	198	0	249	0	189	0	-24.1%	0.0%	-33.7%	0.0%
MGMT	2,160	309	2,337	471	2,502	720	2,004	714	2,133	600	6.4%	-16.0%	-1.3%	94.2%
MKTG	921	3	990	102	1,053	99	1,233	138	1,047	120	-15.1%	-13.0%	13.7%	3900.0%
SPMA	186	0	140	0	135	0	148	0	400	0	170.3%	0.0%	115.1%	0.0%
Integrated Mktg.Com.	39	0	66	0	131	0	119	0	99	0	-16.8%	0.0%	153.8%	0.0%
IMCO	39	0	66	0	131	0	119	0	99	0	-16.8%	0.0%	153.8%	0.0%
Education	7,198	3,714	7,735	3,377	8,515	3,408	8,646	3,784	8,998	2,981	4.1%	-21.2%	25.0%	-19.7%
Center for Pedagogy	3,159	603	3,238	640	3,602	671	3,686	735	3,792	564	2.9%	-23.3%	20.0%	-6.5%
EDUC	3,159	603	3,238	640	3,602	671	3,686	735	3,792	564	2.9%	-23.3%	20.0%	-6.5%
Curriculum & Inst.	1,957	345	2,291	337	2,512	438	2,470	298	2,421	400	-2.0%	34.2%	23.7%	15.9%
ECED	453	0	387	0	573	0	648	33	552	0	-14.8%	-100.0%	21.9%	0.0%
EDCI	150	66	141	90	183	60	177	84	180	171	1.7%	103.6%	20.0%	159.1%
EDMD	99	21	N/A	N/A	N/A	N/A	N/A	N/A	N/A	N/A	N/A	N/A	N/A	N/A
ELEM	396	0	689	0	707	0	628	0	640	0	1.9%	0.0%	61.6%	0.0%
READ	405	150	583	108	575	177	546	63	507	75	-7.1%	19.0%	25.2%	-50.0%
SCED	0	9	0	3	0	9	0	12	0	12	0.0%	0.0%	0.0%	33.3%
SPED	293	87	288	129	307	165	217	78	263	123	21.2%	57.7%	-10.2%	41.4%
VCED	161	12	203	7	167	27	254	28	279	19	9.8%	-32.1%	73.3%	58.3%
Counsel. & Leadership	0	702	0	765	0	639	0	960	0	873	0.0%	-9.1%	0.0%	24.4%
ADSP	0	0	0	0	0	0	0	0	0	0	0.0%	0.0%	0.0%	0.0%
CSDV	0	240	0	267	0	309	0	444	0	342	0.0%	-23.0%	0.0%	42.5%
EDLD	0	462	0	498	0	330	0	516	0	531	0.0%	2.9%	0.0%	14.9%
Physical Education	2,082	2,064	2,206	1,635	2,401	1,660	2,490	1,791	2,785	1,144	11.8%	-36.1%	33.8%	-44.6%
HLTH	420	12	546	15	507	18	657	12	609	18	-7.3%	50.0%	45.0%	50.0%
PHED	1,464	79	1,508	81	1,753	127	1,679	117	1,773	112	5.6%	-4.3%	21.1%	41.8%
SPMA	186	0	140	0	135	0	148	0	400	0	170.3%	0.0%	115.1%	0.0%
WPDC	12	1,973	12	1,539	6	1,515	6	1,662	3	1,014	-50.0%	-39.0%	-75.0%	-48.6%
Visual & Perf.Arts	8,762	226	9,081	248	9,700	243	10,037	461	10,631	418	5.9%	-9.3%	21.3%	85.0%
Art & Design	4,802	86	5,206	76	5,752	102	5,605	324	6,011	259	7.2%	-20.1%	25.2%	201.2%
ARTA	N/A	N/A	N/A	N/A	N/A	N/A	0	198	0	154	0.0%	-22.2%	N/A	N/A
ARTE	96	22	145	3	186	21	151	36	182	22	20.5%	-38.9%	89.6%	0.0%
ARTH	1,005	9	1,152	27	1,341	30	1,374	15	1,524	12	10.9%	-20.0%	51.6%	33.3%
ARTS	2,603	55	2,846	46	3,083	51	2,971	75	2,634	71	-11.3%	-5.3%	1.2%	29.1%
ARTT	483	0	471	0	482	0	493	0	558	0	13.2%	0.0%	15.5%	0.0%
INDS	615	0	592	0	660	0	616	0	578	0	-6.2%	0.0%	-6.0%	0.0%
VCOM	N/A	N/A	N/A	N/A	N/A	N/A	N/A	N/A	535	0	N/A	N/A	N/A	N/A
Dance/Theatre	1,724	7	1,791	6	1,895	3	2,228	3	2,147	0	-3.6%	-100.0%	24.5%	-100.0%
DANA	270	0	324	0	339	0	420	0	384	0	-8.6%	0.0%	42.2%	0.0%
DANT	310	4	351	6	375	3	416	0	449	0	7.9%	0.0%	44.8%	-100.0%
THED	N/A	N/A	N/A	N/A	N/A	N/A	N/A	N/A	47	0	N/A	N/A	N/A	N/A
THRA	617	3	561	0	596	0	717	0	646	0	-9.9%	0.0%	4.7%	-100.0%
THRT	527	0	555	0	585	0	675	3	621	0	-8.0%	-100.0%	17.8%	0.0%
Music	2,236	133	2,084	166	2,053	138	2,204	134	2,473	159	12.2%	18.7%	10.6%	19.5%
MUSA	698	61	721	63	646	74	701	65	895	75	27.7%	15.4%	28.2%	23.0%
MUST	1,538	72	1,363	103	1,407	64	1,503	69	1,578	84	5.0%	21.7%	2.6%	16.7%
Interdisciplinary	1,162	0	1,152	0	1,351	0	267	0	499	0	86.9%	0.0%	-57.1%	0.0%
CISM	937	0	946	0	1,085	0	N/A	N/A	N/A	N/A	N/A	N/A	N/A	N/A
IMCO	39	0	66	0	131	0	119	0	99	0	-16.8%	0.0%	153.8%	0.0%
SPMA	186	0	140	0	135	0	148	0	400	0	170.3%	0.0%	115.1%	0.0%
Grand Total	62,360	7,139	64,416	6,482	71,078	6,594	73,701	7,419	73,924	6,368	0.3%	-14.2%	18.5%	-10.8%

NOTE: Credit Hours are by Course Level

CREDIT HOUR PRODUCTION BY DEPARTMENT SPRING 2000 - SPRING 2004

UNIT/DEPARTMENT	SPRING 2000		SPRING 2001		SPRING 2002		SPRING 2003		SPRING 2004		03 TO 04 % DIFF.		00 TO 04 % DIFF.	
	UG	G	UG	G	UG	G	UG	G	UG	G	UG	G	UG	G
Arts and Sciences	32,505	1,139	34,631	1,003	34,895	941	37,559	1,185	39,475	1,108	5.1%	-6.5%	21.4%	-2.7%
Biology	3,894	88	4,159	71	3,846	97	3,930	122	4,269	111	8.6%	-9.0%	9.6%	26.1%
BIOL	3,792	88	3,931	71	3,720	97	3,930	122	4,269	111	8.6%	-9.0%	12.6%	26.1%
SCIE	102		228		126						0.0%	0.0%	-100.0%	0.0%
Chemistry	2,202	3	2,028	3	2,245	3	2,688	3	2,666	27	-0.8%	800.0%	21.1%	800.0%
CHEM	1,117	3	708	3	917	3	1,257	3	1,331	27	5.9%	800.0%	19.2%	800.0%
GEOL	618		821		773		801		676		-15.6%	0.0%	9.4%	0.0%
PHSC	96		220								0.0%	0.0%	-100.0%	0.0%
PHYS	371		279		555		630		659		4.6%	0.0%	77.6%	0.0%
English	5,100	225	4,892	174	5,389	114	5,670	205	5,931	177	4.6%	-13.7%	16.3%	-21.3%
CRTW									27		100.0%	0.0%	100.0%	0.0%
ENGL	1,968	195	1,725	120	1,710	63	1,791	127	2,202	114	22.9%	-10.2%	11.9%	-41.5%
ENGE					27	39	36	33	51	12	41.7%	-63.6%	100.0%	100.0%
WRIT	3,132	30	3,167	54	3,652	12	3,843	45	3,651	51	-5.0%	13.3%	16.6%	70.0%
History	3,441	142	3,576	108	3,534	132	4,083	96	3,657	117	-10.4%	21.9%	6.3%	-17.6%
HIST	3,441	142	3,576	108	3,534	132	4,083	96	3,657	117	-10.4%	21.9%	6.3%	-17.6%
SCST											0.0%	0.0%	0.0%	0.0%
Human Nutrition	1,209	194	1,307	162	980	167	1,385	164	1,139	129	-17.8%	-21.3%	-5.8%	-33.5%
NUTR	438	194	486	162	500	167	746	164	881	129	18.1%	-21.3%	101.1%	-33.5%
GEOG	771		821		480		639		258		-59.6%	0.0%	-66.5%	0.0%
Mass Communication	1,050	0	1,345	0	1,341	0	1,211	0	1,609	3	32.9%	100.0%	53.2%	0.0%
MCOM	981		1,255		1,266		1,211		1,528	3	26.2%	100.0%	55.8%	100.0%
IMCO	69		90		75				81		100.0%	0.0%	17.4%	0.0%
Mathematics	3,057	27	3,414	27	3,539	9	3,702	48	3,825	42	3.3%	-12.5%	25.1%	55.6%
MAED/MPDC	72		87	6	27		15	6	30	3	100.0%	-50.0%	-58.3%	100.0%
MATH	2,985	27	3,327	21	3,512	9	3,687	42	3,795	39	2.9%	-7.1%	27.1%	44.4%
Modern & Classical Lang.	2,256	51	3,112	48	3,124	60	3,664	39	3,872	30	5.7%	-23.1%	71.6%	-41.2%
CHIN	12		20		24		24		32		33.3%	0.0%	166.7%	0.0%
FLAN											0.0%	0.0%	0.0%	0.0%
FREN	633	6	703	3	707	6	666		710		6.6%	0.0%	12.2%	-100.0%
GERM	147		196		180		182		211		15.9%	0.0%	43.5%	0.0%
ITAL	66		88		64		80		176		120.0%	0.0%	166.7%	0.0%
JAPN	39		44		52		72		52		-27.8%	0.0%	33.3%	0.0%
LATN	27		48		52		60		32		-46.7%	0.0%	18.5%	0.0%
MLAN	18									6	0.0%	100.0%	-100.0%	100.0%
RUSS											0.0%	0.0%	0.0%	0.0%
SPAN	1,314	45	2,013	45	2,045	54	2,580	39	2,659	24	3.1%	-38.5%	102.4%	-46.7%
Philosophy & Religion	1,144	0	1,129	0	1,142	0	1,055	0	1,056	0	0.1%	0.0%	-7.7%	0.0%
PHIL	603		637		674		614	3	687		11.9%	-100.0%	13.9%	0.0%
RELG	541		492		468		441	3	369		-16.3%	-100.0%	-31.8%	0.0%
Political Science	1,989	6	2,247	0	2,471	12	2,405	12	2,452	15	2.0%	25.0%	23.3%	150.0%
PLSC	1,989	6	2,247		2,471	12	2,405	12	2,452	15	2.0%	25.0%	23.3%	150.0%
Psychology	2,364	328	2,482	340	2,243	299	2,477	382	2,979	373	20.3%	-2.4%	26.0%	13.7%
PSYC	2,364	328	2,482	340	2,243	299	2,477	382	2,979	373	20.3%	-2.4%	26.0%	13.7%
Sociology	2,607	12	2,399	10	2,797	12	3,320	45	3,479	12	4.8%	-73.3%	33.4%	0.0%
ANTH	577		331		631		1,012	3	1,216	3	20.2%	0.0%	110.7%	100.0%
GRNT	48						66		18		-72.7%	0.0%	-62.5%	0.0%
SOCL	1,982	12	2,068	10	2,163	12	2,242	42	2,245	9	0.1%	-78.6%	13.3%	-25.0%
WMST					3						0.0%	0.0%	0.0%	0.0%
Social Work	1,083	6	1,148	9	1,014	0	1,155	12	1,131	12	-2.1%	0.0%	4.4%	100.0%
CMVS	21		63		42		45		45		0.0%	0.0%	114.3%	0.0%
SCWK	1,062	6	1,085	9	972		1,110	12	1,086	12	-2.2%	0.0%	2.3%	100.0%
Speech	942	0	843	0	735	0	672	0	726	0	8.0%	0.0%	-22.9%	-100.0%
SPCH	942		843		735		672		726		8.0%	0.0%	-22.9%	0.0%
Other	167	57	550	51	495	36	142	57	684	60	381.7%	5.3%	309.6%	5.3%
AAMS	93		90		102		3		3		0.0%	0.0%	-96.8%	0.0%
ENVS					60		60		89		48.3%	0.0%	100.0%	0.0%
GNED			411		261				543		100.0%	0.0%	100.0%	0.0%
HONR	59		46		54		52		37		-28.8%	0.0%	-37.3%	0.0%
INAS	15		3		18		27		12		-55.6%	0.0%	-20.0%	0.0%
LART		57		51		36		57		60	0.0%	5.3%	0.0%	5.3%

CREDIT HOUR PRODUCTION BY DEPARTMENT SPRING 2001 - SPRING 2005

UNIT/DEPARTMENT	SPRING 2001		SPRING 2002		SPRING 2003		SPRING 2004		SPRING 2005		04 TO 05 % DIFF.		01 TO 05 % DIFF.	
	UG	G	UG	G	UG	G	UG	G	UG	G	UG	G	UG	G
Arts and Sciences	34,631	1,003	34,895	941	37,559	1,185	39,475	1,108	34,554	1,026	-12.5%	-7.4%	-0.2%	2.3%
Biology	4,159	71	3,846	97	3,930	122	4,269	111	4,173	164	-2.2%	47.7%	0.3%	131.0%
BIOL	3,931	71	3,720	97	3,930	122	4,269	111	4,086	164	-4.3%	47.7%	3.9%	131.0%
ENVS									87		N/A	N/A	N/A	N/A
SCIE	228		126								0.0%	0.0%	-100.0%	0.0%
Chemistry	2,028	3	2,245	3	2,688	3	2,666	27	2,354	16	-11.7%	-40.7%	16.1%	433.3%
CHEM	708	3	917	3	1,257	3	1,331	27	1,011	13	-24.0%	-51.9%	42.8%	333.3%
GEOL	821		773		801		676		614	3	-9.2%	100.0%	-25.2%	100.0%
PHSC	220										0.0%	0.0%	-100.0%	0.0%
PHYS	279		555		630		659		729		10.6%	0.0%	161.3%	0.0%
English	4,892	174	5,389	114	5,670	205	5,931	177	3,628	210	-38.8%	18.6%	-25.8%	20.7%
CRTW							27				-100.0%	0.0%	0.0%	0.0%
ENGL	1,725	120	1,710	63	1,791	127	2,202	114	2,172	135	-1.4%	18.4%	25.9%	12.5%
ENGE			27	39	36	33	51	12	42	9	-17.6%	-25.0%	100.0%	100.0%
WRIT	3,167	54	3,652	12	3,843	45	3,651	51	1,414	66	-61.3%	29.4%	-55.4%	22.2%
History	3,576	108	3,534	132	4,083	96	3,657	117	2,977	99	-18.6%	-15.4%	-16.8%	-8.3%
HIST	3,576	108	3,534	132	4,083	96	3,657	117	2,977	99	-18.6%	-15.4%	-16.8%	-8.3%
SCST											0.0%	0.0%	0.0%	0.0%
Human Nutrition	1,307	162	980	167	1,385	164	1,139	129	1,304	120	14.5%	-7.0%	-0.2%	-25.9%
NUTR	486	162	500	167	746	164	881	129	1,064	120	20.8%	-7.0%	118.9%	-25.9%
GEOG	821		480		639		258		240		-7.0%	0.0%	-70.8%	0.0%
Mass Communication	1,345	0	1,341	0	1,211	0	1,609	3	1,372	6	-14.7%	100.0%	2.0%	0.0%
MCOM	1,255		1,266		1,211		1,528	3	1,372	6	-10.2%	100.0%	9.3%	100.0%
IMCO	90		75				81				-100.0%	0.0%	-100.0%	0.0%
Mathematics	3,414	27	3,539	9	3,702	48	3,825	42	2,498	33	-34.7%	-21.4%	-26.8%	22.2%
MAED/MPDC	87	6	27		15	6	30	3	62	3	106.7%	0.0%	-28.7%	-50.0%
MATH	3,327	21	3,512	9	3,687	42	3,795	39	2,436	30	-35.8%	-23.1%	-26.8%	42.9%
Modern & Classical Lang.	3,112	48	3,124	60	3,664	39	3,872	30	3,898	18	0.7%	-40.0%	25.3%	-62.5%
CHIN	20		24		24		32		8		-75.0%	0.0%	-60.0%	0.0%
FLAN											0.0%	0.0%	0.0%	0.0%
FREN	703	3	707	6	666		710		688	3	-3.1%	100.0%	-2.1%	0.0%
GERM	196		180		182		211		186		-11.8%	0.0%	-5.1%	0.0%
ITAL	88		64		80		176		168		-4.5%	0.0%	90.9%	0.0%
JAPN	44		52		72		52		40		-23.1%	0.0%	-9.1%	0.0%
LATN	48		52		60		32		36		12.5%	0.0%	-25.0%	0.0%
MLAN								6	3		100.0%	-100.0%	100.0%	0.0%
RUSS											0.0%	0.0%	0.0%	0.0%
SPAN	2,013	45	2,045	54	2,580	39	2,659	24	2,769	15	4.1%	-37.5%	37.6%	-66.7%
Philosophy & Religion	1,129	0	1,142	0	1,055	0	1,056	0	1,023	0	-3.1%	0.0%	-9.4%	0.0%
PHIL	637		674		614	3	687		669	3	-2.6%	100.0%	5.0%	100.0%
RELG	492		468		441	3	369		354		-4.1%	0.0%	-28.0%	0.0%
Political Science	2,247	0	2,471	12	2,405	12	2,452	15	2,601	15	6.1%	0.0%	15.8%	100.0%
PLSC	2,247		2,471	12	2,405	12	2,452	15	2,601	15	6.1%	0.0%	15.8%	100.0%
Psychology	2,482	340	2,243	299	2,477	382	2,979	373	3,007	339	0.9%	-9.1%	21.2%	-0.3%
PSYC	2,482	340	2,243	299	2,477	382	2,979	373	3,007	339	0.9%	-9.1%	21.2%	-0.3%
Sociology	2,399	10	2,797	12	3,320	45	3,479	12	3,727	0	7.1%	-100.0%	55.4%	-100.0%
ANTH	331		631		1,012	3	1,216	3	1,298		6.7%	-100.0%	292.1%	0.0%
GRNT					66		18		36		100.0%	0.0%	100.0%	0.0%
SOCL	2,068	10	2,163	12	2,242	42	2,245	9	2,393		6.6%	-100.0%	15.7%	-100.0%
WMST			3								0.0%	0.0%	0.0%	0.0%
Social Work	1,148	9	1,014	0	1,155	12	1,131	12	1,015	6	-10.3%	-50.0%	-11.6%	-33.3%
CMVS	63		42		45		45		54		20.0%	0.0%	-14.3%	0.0%
SCWK	1,085	9	972		1,110	12	1,086	12	961	6	-11.5%	-50.0%	-11.4%	-33.3%
Speech	843	0	735	0	672	0	726	0	771	0	6.2%	0.0%	-8.5%	-100.0%
SPCH	843		735		672		726		771		6.2%	0.0%	-8.5%	0.0%
Other	550	51	495	36	142	57	684	60	206	0	-69.9%	-100.0%	-62.5%	-100.0%
AAMS	90		102		3		3		90		2900.0%	0.0%	0.0%	0.0%
ENVS			60		60		89				-100.0%	0.0%	0.0%	0.0%
GNED	411		261				543				-100.0%	0.0%	-100.0%	0.0%
HONR	46		54		52		37		62		67.6%	0.0%	34.8%	0.0%
INAS	3		18		27		12		21		75.0%	0.0%	600.0%	0.0%
LART		51		36		57		60	33		100.0%	-100.0%	100.0%	-100.0%

CREDIT HOUR PRODUCTION BY DEPARTMENT SPRING 2001 - SPRING 2005

UNIT/DEPARTMENT	SPRING 2001		SPRING 2002		SPRING 2003		SPRING 2004		SPRING 2005		04 TO 05 % DIFF.		01 TO 05 % DIFF.	
	UG	G	UG	G	UG	G	UG	G	UG	G	UG	G	UG	G
Business Administration	10,839	1,782	11,402	1,626	11,340	1,641	10,915	1,659	10,761	1,719	-1.4%	3.6%	-0.7%	-3.5%
Account, Finance, & Econ.	4,246	258	4,273	471	4,410	471	3,936	588	3,771	522	-4.2%	-11.2%	-11.2%	102.3%
ACCT	1,378	93	1,540	210	1,449	255	1,488	321	1,461	264	-1.8%	-17.8%	6.0%	183.9%
ECON	1,923	9	2,001	111	2,205	132	1,803	120	1,611	84	-10.6%	-30.0%	-16.2%	833.3%
FINC	945	156	732	150	756	84	645	147	699	174	8.4%	18.4%	-26.0%	11.5%
Com.r Sci. & Quan. Meth.	2,353	126	2,579	108	2,374	150	2,729	144	2,383	108	-12.7%	-25.0%	1.3%	-14.3%
CSCI	1,555	27	1,541	39	1,438	48	1,748	30	1,492	24	-14.6%	-20.0%	-4.1%	-11.1%
QMTM	798	99	1,038	69	936	102	981	114	891	84	-9.2%	-26.3%	11.7%	-15.2%
Management & Marketing	4,150	1,398	4,475	1,047	4,556	1,020	4,169	927	4,607	1,089	10.5%	17.5%	11.0%	-22.1%
BADM	715	1,074	673	438	769	330	712	285	1,115	456	56.6%	60.0%	55.9%	-57.5%
HLAD/HLSM	225		216		219		237		141		-40.5%	0.0%	-37.3%	0.0%
MGMT	2,118	324	2,385	504	2,208	534	2,025	504	2,277	480	12.4%	-4.8%	7.5%	48.1%
MKTG	1,065		1,113	105	1,206	156	1,137	138	1,074	153	-5.5%	10.9%	0.8%	100.0%
SPMA	27		88		154		58				-100.0%	0.0%	-100.0%	0.0%
Integrated Marketing Comm	90		75		0		81		0		-100.0%	0.0%	-100.0%	0.0%
IMCO	90		75				81				-100.0%	0.0%	-100.0%	0.0%
Education	6,999	2,206	7,806	2,136	8,293	2,618	8,964	2,514	8,811	2,421	-1.7%	-3.7%	25.9%	9.7%
Center for Pedagogy	3,427	549	3,354	549	3,733	644	3,927	759	3,756	501	-4.4%	-34.0%	9.6%	-8.7%
EDUC	3,427	549	3,354	549	3,733	644	3,927	759	3,756	501	-4.4%	-34.0%	9.6%	-8.7%
Curriculum & Instruction	1,559	867	2,155	795	2,072	1,002	2,274	918	2,290	948	0.7%	3.3%	46.9%	9.3%
EDCI	168	66	192	90	180	108	276	72	267	141	-3.3%	95.8%	0.0%	113.6%
ECED	78		223		264		285		285	30	0.0%	100.0%	265.4%	100.0%
EDLD		501		273		489		582		396	0.0%	-32.0%	0.0%	-21.0%
EDMD											0.0%	0.0%	0.0%	0.0%
ELEM	286	6	468	21	420		396		394		-0.5%	0.0%	37.8%	-100.0%
READ	495	183	723	228	722	189	665	183	696	249	4.7%	36.1%	40.6%	36.1%
SCED											0.0%	0.0%	0.0%	0.0%
SPED	279	102	267	177	159	216	243	81	225	126	-7.4%	55.6%	-19.4%	23.5%
VCED	253	9	282	6	327		409		423	6	3.4%	100.0%	67.2%	-33.3%
Counseling & Leadership	0	390	0	261	0	348	0	426	0	396	0.0%	-7.0%	0.0%	1.5%
CSDV		390		261		348		426		396	0.0%	-7.0%	0.0%	1.5%
Physical Education	2,013	91	2,297	147	2,488	114	2,763	93	2,765	90	0.1%	-3.2%	37.4%	-1.1%
HLTH/WELL	501	9	522	18	489	24	537	21	576	21	7.3%	0.0%	15.0%	133.3%
PHED	1,485	82	1,687	129	1,845	90	2,168	72	2,189	69	1.0%	-4.2%	47.4%	-15.9%
SPMA	27		88		154		58				-100.0%	0.0%	-100.0%	0.0%
Other	0	309	0	384	0	510	0	318	0	486	0.0%	52.8%	0.0%	57.3%
WSDT/WPDC		309		384		510		318		486	0.0%	52.8%	0.0%	57.3%
Visual & Performing Arts	8,024	181	8,160	244	9,309	232	9,846	491	8,982	293	-8.8%	-40.3%	11.9%	61.9%
Art & Design	4,439	60	4,646	87	5,231	105	5,452	315	4,683	123	-14.1%	-61.0%	5.5%	105.0%
ARTA								187			0.0%	-100.0%	0.0%	0.0%
ARTE	180	12	186	15	180	24	195	24	225	33	15.4%	37.5%	25.0%	175.0%
ARTH	1,140	15	1,137	15	1,266	24	1,482	42	1,158	15	-21.9%	-64.3%	1.6%	0.0%
ARTS	2,268	33	2,498	54	2,907	57	2,804	62	2,295	75	-18.2%	21.0%	1.2%	127.3%
ARTT	425		456		404		368		345		-6.3%	0.0%	-18.8%	0.0%
INDS	426		369	3	474		603		660		9.5%	0.0%	54.9%	0.0%
Dance/Theatre	1,637	0	1,571	0	2,077	0	2,111	0	2,028	3	-3.9%	100.0%	23.9%	100.0%
DANA	279		261		381		314		284		-9.6%	0.0%	1.8%	0.0%
DANT	257		305		375		452		378		-16.4%	0.0%	47.1%	0.0%
THRA	588		586		675		711		727		2.3%	0.0%	23.6%	0.0%
THRT	513		419		646		634		639	3	0.8%	100.0%	24.6%	100.0%
Music	1,948	118	1,943	157	2,001	127	2,283	176	2,271	167	-0.5%	-5.1%	16.6%	41.5%
MUSA	642	59	638	58	642	49	893	70	847	73	-5.2%	4.3%	31.9%	23.7%
MUST	1,306	59	1,305	99	1,359	78	1,390	106	1,424	94	2.4%	-11.3%	9.0%	59.3%
Other	0	3	0	0	0	0	0	0	0	0	0.0%	0.0%	0.0%	0.0%
VPAS		3									0.0%	0.0%	0.0%	-100.0%
Interdisciplinary	117		163		154		172		244		41.9%	0.0%	108.5%	0.0%
ACAD							33				-100.0%	0.0%	0.0%	0.0%
IMCO	90		75				81		39		-51.9%	0.0%	-56.7%	0.0%
SPMA	27		88		154		58		205		253.4%	0.0%	659.3%	0.0%
GRAND TOTAL	60,376	5,172	62,100	4,947	66,347	5,676	69,094	5,772	62,903	5,459	-9.0%	-5.4%	4.2%	5.5%

NOTE: Credit Hours are by Course Level

CREDIT HOUR PRODUCTION BY DEPARTMENT SPRING 2001 - SPRING 2005

UNIT/DEPARTMENT	SPRING 2001		SPRING 2002		SPRING 2003		SPRING 2004		SPRING 2005		04 TO 05 % DIFF.		01 TO 05 % DIFF.	
	UG	G	UG	G	UG	G	UG	G	UG	G	UG	G	UG	G
Arts and Sciences	34,631	1,003	34,895	941	37,559	1,185	39,475	1,108	34,554	1,026	-12.5%	-7.4%	-0.2%	2.3%
Biology	4,159	71	3,846	97	3,930	122	4,269	111	4,173	164	-2.2%	47.7%	0.3%	131.0%
BIOL	3,931	71	3,720	97	3,930	122	4,269	111	4,086	164	-4.3%	47.7%	3.9%	131.0%
ENVS									87		N/A	N/A	N/A	N/A
SCIE	228		126								0.0%	0.0%	-100.0%	0.0%
Chemistry	2,028	3	2,245	3	2,688	3	2,666	27	2,354	16	-11.7%	-40.7%	16.1%	433.3%
CHEM	708	3	917	3	1,257	3	1,331	27	1,011	13	-24.0%	-51.9%	42.8%	333.3%
GEOL	821		773		801		676		614	3	-9.2%	100.0%	-25.2%	100.0%
PHSC	220										0.0%	0.0%	-100.0%	0.0%
PHYS	279		555		630		659		729		10.6%	0.0%	161.3%	0.0%
English	4,892	174	5,389	114	5,670	205	5,931	177	3,628	210	-38.8%	18.6%	-25.8%	20.7%
CRTW							27				-100.0%	0.0%	0.0%	0.0%
ENGL	1,725	120	1,710	63	1,791	127	2,202	114	2,172	135	-1.4%	18.4%	25.9%	12.5%
ENGE			27	39	36	33	51	12	42	9	-17.6%	-25.0%	100.0%	100.0%
WRIT	3,167	54	3,652	12	3,843	45	3,651	51	1,414	66	-61.3%	29.4%	-55.4%	22.2%
History	3,576	108	3,534	132	4,083	96	3,657	117	2,977	99	-18.6%	-15.4%	-16.8%	-8.3%
HIST	3,576	108	3,534	132	4,083	96	3,657	117	2,977	99	-18.6%	-15.4%	-16.8%	-8.3%
SCST											0.0%	0.0%	0.0%	0.0%
Human Nutrition	1,307	162	980	167	1,385	164	1,139	129	1,304	120	14.5%	-7.0%	-0.2%	-25.9%
NUTR	486	162	500	167	746	164	881	129	1,064	120	20.8%	-7.0%	118.9%	-25.9%
GEOG	821		480		639		258		240		-7.0%	0.0%	-70.8%	0.0%
Mass Communication	1,345	0	1,341	0	1,211	0	1,609	3	1,372	6	-14.7%	100.0%	2.0%	0.0%
MCOM	1,255		1,266		1,211		1,528	3	1,372	6	-10.2%	100.0%	9.3%	100.0%
IMCO	90		75				81				-100.0%	0.0%	-100.0%	0.0%
Mathematics	3,414	27	3,539	9	3,702	48	3,825	42	2,498	33	-34.7%	-21.4%	-26.8%	22.2%
MAED/MPDC	87	6	27		15	6	30	3	62	3	106.7%	0.0%	-28.7%	-50.0%
MATH	3,327	21	3,512	9	3,687	42	3,795	39	2,436	30	-35.8%	-23.1%	-26.8%	42.9%
Modern & Classical Lang.	3,112	48	3,124	60	3,664	39	3,872	30	3,898	18	0.7%	-40.0%	25.3%	-62.5%
CHIN	20		24		24		32		8		-75.0%	0.0%	-60.0%	0.0%
FLAN											0.0%	0.0%	0.0%	0.0%
FREN	703	3	707	6	666		710		688	3	-3.1%	100.0%	-2.1%	0.0%
GERM	196		180		182		211		186		-11.8%	0.0%	-5.1%	0.0%
ITAL	88		64		80		176		168		-4.5%	0.0%	90.9%	0.0%
JAPN	44		52		72		52		40		-23.1%	0.0%	-9.1%	0.0%
LATN	48		52		60		32		36		12.5%	0.0%	-25.0%	0.0%
MLAN								6	3		100.0%	-100.0%	100.0%	0.0%
RUSS											0.0%	0.0%	0.0%	0.0%
SPAN	2,013	45	2,045	54	2,580	39	2,659	24	2,769	15	4.1%	-37.5%	37.6%	-66.7%
Philosophy & Religion	1,129	0	1,142	0	1,055	0	1,056	0	1,023	0	-3.1%	0.0%	-9.4%	0.0%
PHIL	637		674		614	3	687		669	3	-2.6%	100.0%	5.0%	100.0%
RELG	492		468		441	3	369		354		-4.1%	0.0%	-28.0%	0.0%
Political Science	2,247	0	2,471	12	2,405	12	2,452	15	2,601	15	6.1%	0.0%	15.8%	100.0%
PLSC	2,247		2,471	12	2,405	12	2,452	15	2,601	15	6.1%	0.0%	15.8%	100.0%
Psychology	2,482	340	2,243	299	2,477	382	2,979	373	3,007	339	0.9%	-9.1%	21.2%	-0.3%
PSYC	2,482	340	2,243	299	2,477	382	2,979	373	3,007	339	0.9%	-9.1%	21.2%	-0.3%
Sociology	2,399	10	2,797	12	3,320	45	3,479	12	3,727	0	7.1%	-100.0%	55.4%	-100.0%
ANTH	331		631		1,012	3	1,216	3	1,298		6.7%	-100.0%	292.1%	0.0%
GRNT					66		18		36		100.0%	0.0%	100.0%	0.0%
SOCL	2,068	10	2,163	12	2,242	42	2,245	9	2,393		6.6%	-100.0%	15.7%	-100.0%
WMST			3								0.0%	0.0%	0.0%	0.0%
Social Work	1,148	9	1,014	0	1,155	12	1,131	12	1,015	6	-10.3%	-50.0%	-11.6%	-33.3%
CMVS	63		42		45		45		54		20.0%	0.0%	-14.3%	0.0%
SCWK	1,085	9	972		1,110	12	1,086	12	961	6	-11.5%	-50.0%	-11.4%	-33.3%
Speech	843	0	735	0	672	0	726	0	771	0	6.2%	0.0%	-8.5%	-100.0%
SPCH	843		735		672		726		771		6.2%	0.0%	-8.5%	0.0%
Other	550	51	495	36	142	57	684	60	206	0	-69.9%	-100.0%	-62.5%	-100.0%
AAMS	90		102		3		3		90		2900.0%	0.0%	0.0%	0.0%
ENVS			60		60		89				-100.0%	0.0%	0.0%	0.0%
GNED	411		261				543				-100.0%	0.0%	-100.0%	0.0%
HONR	46		54		52		37		62		67.6%	0.0%	34.8%	0.0%
INAS	3		18		27		12		21		75.0%	0.0%	600.0%	0.0%
LART		51		36		57		60	33		100.0%	-100.0%	100.0%	-100.0%

CREDIT HOUR PRODUCTION BY DEPARTMENT SPRING 2000 - SPRING 2004

UNIT/DEPARTMENT	SPRING 2000		SPRING 2001		SPRING 2002		SPRING 2003		SPRING 2004		03 TO 04 % DIFF.		00 TO 04 % DIFF.	
	UG	G	UG	G	UG	G	UG	G	UG	G	UG	G	UG	G
Business Administration	10,087	1,284	10,839	1,782	11,402	1,626	11,340	1,641	10,915	1,659	-3.7%	1.1%	8.2%	29.2%
Account, Finance, & Econ.	3,843	306	4,246	258	4,273	471	4,410	471	3,936	588	-10.7%	24.8%	2.4%	92.2%
ACCT	1,404	165	1,378	93	1,540	210	1,449	255	1,488	321	2.7%	25.9%	6.0%	94.5%
ECON	1,674	6	1,923	9	2,001	111	2,205	132	1,803	120	-18.2%	-9.1%	7.7%	1900.0%
FINC	765	135	945	156	732	150	756	84	645	147	-14.7%	75.0%	-15.7%	8.9%
Com.r Sci. & Quan. Meth.	2,264	87	2,353	126	2,579	108	2,374	150	2,729	144	15.0%	-4.0%	20.5%	65.5%
CSCI	1,457	6	1,555	27	1,541	39	1,438	48	1,748	30	21.6%	-37.5%	20.0%	400.0%
QMTM	807	81	798	99	1,038	69	936	102	981	114	4.8%	11.8%	21.6%	40.7%
Management & Marketing	3,911	891	4,150	1,398	4,475	1,047	4,556	1,020	4,169	927	-8.5%	-9.1%	6.6%	4.0%
BADM	608	612	715	1,074	673	438	769	330	712	285	-7.4%	-13.6%	17.1%	-53.4%
HLAD/HLSM	192		225		216		219		237		8.2%	0.0%	23.4%	0.0%
MGMT	1,929	270	2,118	324	2,385	504	2,208	534	2,025	504	-8.3%	-5.6%	5.0%	86.7%
MKTG	1,161	9	1,065		1,113	105	1,206	156	1,137	138	-5.7%	-11.5%	-2.1%	1433.3%
SPMA	21		27		88		154		58		-62.3%	0.0%	176.2%	0.0%
Integrated Marketing Comm	69		90		75		0		81		100.0%	0.0%	17.4%	0.0%
IMCO	69		90		75				81		100.0%	0.0%	17.4%	0.0%
Education	6,881	2,067	6,999	2,206	7,806	2,136	8,293	2,618	8,964	2,514	8.1%	-4.0%	30.3%	21.6%
Center for Pedagogy	3,652	422	3,427	549	3,354	549	3,733	644	3,927	759	5.2%	17.9%	7.5%	79.9%
EDUC	3,652	422	3,427	549	3,354	549	3,733	644	3,927	759	5.2%	17.9%	7.5%	79.9%
Curriculum & Instruction	1,411	825	1,559	867	2,155	795	2,072	1,002	2,274	918	9.7%	-8.4%	61.2%	11.3%
EDCI	72		168	66	192	90	180	108	276	72	53.3%	-33.3%	0.0%	100.0%
ECED	141		78		223		264		285		8.0%	0.0%	102.1%	0.0%
EDLD		480		501		273		489		582	0.0%	19.0%	0.0%	21.3%
EDMD	96	96									0.0%	0.0%	-100.0%	-100.0%
ELEM	277	54	286	6	468	21	420		396		-5.7%	0.0%	43.0%	-100.0%
READ	381	39	495	183	723	228	722	189	665	183	-7.9%	-3.2%	74.5%	369.2%
SCED		12									0.0%	0.0%	0.0%	-100.0%
SPED	189	102	279	102	267	177	159	216	243	81	52.8%	-62.5%	28.6%	-20.6%
VCED	255	42	253	9	282	6	327		409		25.1%	0.0%	60.4%	-100.0%
Counseling & Leadership	0	261	0	390	0	261	0	348	0	426	0.0%	22.4%	0.0%	63.2%
CSDV		261		390		261		348		426	0.0%	22.4%	0.0%	63.2%
Physical Education	1,818	104	2,013	91	2,297	147	2,488	114	2,763	93	11.1%	-18.4%	52.0%	-10.6%
HLTH/WELL	435	24	501	9	522	18	489	24	537	21	9.8%	-12.5%	23.4%	-12.5%
PHED	1,362	80	1,485	82	1,687	129	1,845	90	2,168	72	17.5%	-20.0%	59.2%	-10.0%
SPMA	21		27		88		154		58		-62.3%	0.0%	176.2%	0.0%
Other	0	455	0	309	0	384	0	510	0	318	0.0%	-37.6%	0.0%	-30.1%
WSDT/WPDC		455		309		384		510		318	0.0%	-37.6%	0.0%	-30.1%
Visual & Performing Arts	7,740	187	8,024	181	8,160	244	9,309	232	9,846	491	5.8%	111.6%	27.2%	162.6%
Art & Design	4,254	77	4,439	60	4,646	87	5,231	105	5,452	315	4.2%	200.0%	28.2%	309.1%
ARTA										187	0.0%	100.0%	0.0%	100.0%
ARTE	183	12	180	12	186	15	180	24	195	24	8.3%	0.0%	6.6%	100.0%
ARTH	1,116	3	1,140	15	1,137	15	1,266	24	1,482	42	17.1%	75.0%	32.8%	1300.0%
ARTS	2,099	59	2,268	33	2,498	54	2,907	57	2,804	62	-3.5%	8.8%	33.6%	5.1%
ARTT	400		425		456		404		368		-8.9%	0.0%	-8.0%	0.0%
INDS	456	3	426		369	3	474		603		27.2%	0.0%	32.2%	-100.0%
Dance/Theatre	1,594	3	1,637	0	1,571	0	2,077	0	2,111	0	1.6%	0.0%	32.4%	-100.0%
DANA	236		279		261		381		314		-17.6%	0.0%	33.1%	0.0%
DANT	290		257		305		375		452		20.5%	0.0%	55.9%	0.0%
THRA	643		588		586		675		711		5.3%	0.0%	10.6%	0.0%
THRT	425	3	513		419		646		634		-1.9%	0.0%	49.2%	-100.0%
Music	1,892	107	1,948	118	1,943	157	2,001	127	2,283	176	14.1%	38.6%	20.7%	64.5%
MUSA	607	32	642	59	638	58	642	49	893	70	39.1%	42.9%	47.1%	118.8%
MUST	1,285	75	1,306	59	1,305	99	1,359	78	1,390	106	2.3%	35.9%	8.2%	41.3%
Other	0	0	0	3	0	0	0	0	0	0	0.0%	0.0%	0.0%	0.0%
VPAS				3							0.0%	0.0%	0.0%	0.0%
Interdisciplinary	90		117		163		154		172		11.7%	0.0%	91.1%	0.0%
ACAD									33		100.0%	0.0%	100.0%	0.0%
IMCO	69		90		75				81		100.0%	0.0%	17.4%	0.0%
SPMA	21		27		88		154		58		-62.3%	0.0%	176.2%	0.0%
GRAND TOTAL	57,123	4,677	60,376	5,172	62,100	4,947	66,347	5,676	69,094	5,772	4.1%	1.7%	21.0%	23.4%

NOTE: Credit Hours are by Course Level

CREDIT HOUR PRODUCTION BY DEPARTMENT SPRING 2001 - SPRING 2005

UNIT/DEPARTMENT	SPRING 2001		SPRING 2002		SPRING 2003		SPRING 2004		SPRING 2005		04 TO 05 % DIFF.		01 TO 05 % DIFF.	
	UG	G	UG	G	UG	G	UG	G	UG	G	UG	G	UG	G
Business Administration	10,839	1,782	11,402	1,626	11,340	1,641	10,915	1,659	10,761	1,719	-1.4%	3.6%	-0.7%	-3.5%
Account, Finance, & Econ.	4,246	258	4,273	471	4,410	471	3,936	588	3,771	522	-4.2%	-11.2%	-11.2%	102.3%
ACCT	1,378	93	1,540	210	1,449	255	1,488	321	1,461	264	-1.8%	-17.8%	6.0%	183.9%
ECON	1,923	9	2,001	111	2,205	132	1,803	120	1,611	84	-10.6%	-30.0%	-16.2%	833.3%
FINC	945	156	732	150	756	84	645	147	699	174	8.4%	18.4%	-26.0%	11.5%
Com.r Sci. & Quan. Meth.	2,353	126	2,579	108	2,374	150	2,729	144	2,383	108	-12.7%	-25.0%	1.3%	-14.3%
CSCI	1,555	27	1,541	39	1,438	48	1,748	30	1,492	24	-14.6%	-20.0%	-4.1%	-11.1%
QMTM	798	99	1,038	69	936	102	981	114	891	84	-9.2%	-26.3%	11.7%	-15.2%
Management & Marketing	4,150	1,398	4,475	1,047	4,556	1,020	4,169	927	4,607	1,089	10.5%	17.5%	11.0%	-22.1%
BADM	715	1,074	673	438	769	330	712	285	1,115	456	56.6%	60.0%	55.9%	-57.5%
HLAD/HLSM	225		216		219		237		141		-40.5%	0.0%	-37.3%	0.0%
MGMT	2,118	324	2,385	504	2,208	534	2,025	504	2,277	480	12.4%	-4.8%	7.5%	48.1%
MKTG	1,065		1,113	105	1,206	156	1,137	138	1,074	153	-5.5%	10.9%	0.8%	100.0%
SPMA	27		88		154		58				-100.0%	0.0%	-100.0%	0.0%
Integrated Marketing Comm	90		75		0		81		0		-100.0%	0.0%	-100.0%	0.0%
IMCO	90		75				81				-100.0%	0.0%	-100.0%	0.0%
Education	6,999	2,206	7,806	2,136	8,293	2,618	8,964	2,514	8,811	2,421	-1.7%	-3.7%	25.9%	9.7%
Center for Pedagogy	3,427	549	3,354	549	3,733	644	3,927	759	3,756	501	-4.4%	-34.0%	9.6%	-8.7%
EDUC	3,427	549	3,354	549	3,733	644	3,927	759	3,756	501	-4.4%	-34.0%	9.6%	-8.7%
Curriculum & Instruction	1,559	867	2,155	795	2,072	1,002	2,274	918	2,290	948	0.7%	3.3%	46.9%	9.3%
EDCI	168	66	192	90	180	108	276	72	267	141	-3.3%	95.8%	0.0%	113.6%
ECED	78		223		264		285		285	30	0.0%	100.0%	265.4%	100.0%
EDLD		501		273		489		582		396	0.0%	-32.0%	0.0%	-21.0%
EDMD											0.0%	0.0%	0.0%	0.0%
ELEM	286	6	468	21	420		396		394		-0.5%	0.0%	37.8%	-100.0%
READ	495	183	723	228	722	189	665	183	696	249	4.7%	36.1%	40.6%	36.1%
SCED											0.0%	0.0%	0.0%	0.0%
SPED	279	102	267	177	159	216	243	81	225	126	-7.4%	55.6%	-19.4%	23.5%
VCED	253	9	282	6	327		409		423	6	3.4%	100.0%	67.2%	-33.3%
Counseling & Leadership	0	390	0	261	0	348	0	426	0	396	0.0%	-7.0%	0.0%	1.5%
CSDV		390		261		348		426		396	0.0%	-7.0%	0.0%	1.5%
Physical Education	2,013	91	2,297	147	2,488	114	2,763	93	2,765	90	0.1%	-3.2%	37.4%	-1.1%
HLTH/WELL	501	9	522	18	489	24	537	21	576	21	7.3%	0.0%	15.0%	133.3%
PHED	1,485	82	1,687	129	1,845	90	2,168	72	2,189	69	1.0%	-4.2%	47.4%	-15.9%
SPMA	27		88		154		58				-100.0%	0.0%	-100.0%	0.0%
Other	0	309	0	384	0	510	0	318	0	486	0.0%	52.8%	0.0%	57.3%
WSDT/WPDC		309		384		510		318		486	0.0%	52.8%	0.0%	57.3%
Visual & Performing Arts	8,024	181	8,160	244	9,309	232	9,846	491	8,982	293	-8.8%	-40.3%	11.9%	61.9%
Art & Design	4,439	60	4,646	87	5,231	105	5,452	315	4,683	123	-14.1%	-61.0%	5.5%	105.0%
ARTA								187			0.0%	-100.0%	0.0%	0.0%
ARTE	180	12	186	15	180	24	195	24	225	33	15.4%	37.5%	25.0%	175.0%
ARTH	1,140	15	1,137	15	1,266	24	1,482	42	1,158	15	-21.9%	-64.3%	1.6%	0.0%
ARTS	2,268	33	2,498	54	2,907	57	2,804	62	2,295	75	-18.2%	21.0%	1.2%	127.3%
ARTT	425		456		404		368		345		-6.3%	0.0%	-18.8%	0.0%
INDS	426		369	3	474		603		660		9.5%	0.0%	54.9%	0.0%
Dance/Theatre	1,637	0	1,571	0	2,077	0	2,111	0	2,028	3	-3.9%	100.0%	23.9%	100.0%
DANA	279		261		381		314		284		-9.6%	0.0%	1.8%	0.0%
DANT	257		305		375		452		378		-16.4%	0.0%	47.1%	0.0%
THRA	588		586		675		711		727		2.3%	0.0%	23.6%	0.0%
THRT	513		419		646		634		639	3	0.8%	100.0%	24.6%	100.0%
Music	1,948	118	1,943	157	2,001	127	2,283	176	2,271	167	-0.5%	-5.1%	16.6%	41.5%
MUSA	642	59	638	58	642	49	893	70	847	73	-5.2%	4.3%	31.9%	23.7%
MUST	1,306	59	1,305	99	1,359	78	1,390	106	1,424	94	2.4%	-11.3%	9.0%	59.3%
Other	0	3	0	0	0	0	0	0	0	0	0.0%	0.0%	0.0%	0.0%
VPAS		3									0.0%	0.0%	0.0%	-100.0%
Interdisciplinary	117		163		154		172		244		41.9%	0.0%	108.5%	0.0%
ACAD							33				-100.0%	0.0%	0.0%	0.0%
IMCO	90		75				81		39		-51.9%	0.0%	-56.7%	0.0%
SPMA	27		88		154		58		205		253.4%	0.0%	659.3%	0.0%
GRAND TOTAL	60,376	5,172	62,100	4,947	66,347	5,676	69,094	5,772	62,903	5,459	-9.0%	-5.4%	4.2%	5.5%

NOTE: Credit Hours are by Course Level

CREDIT HOUR PRODUCTION BY DEPARTMENT SUMMER 2000 - SUMMER 2004

DEPARTMENT	SUM 2000		SUM 2001		SUM 2002		SUM 2003		SUM 2004		03 TO 04 % DIFF.		00 TO 04 % DIFF.	
	UG	G	UG	G	UG	G	UG	G	UG	G	UG	G	UG	G
Arts and Sciences														
Biology	505	4	615	8	656	14	749	0	511	14	-31.8%	100.0%	1.2%	250.0%
BIOL	349	4	435	8	417	14	528		403	14	-23.7%	100.0%	15.5%	250.0%
SCIE	156		180		239		221		108		-51.1%	0.0%	-30.8%	0.0%
Chemistry	585	0	594	0	775	0	565	0	720	0	27.4%	0.0%	23.1%	0.0%
CHEM	336		370		487		326		446		36.8%	0.0%	32.7%	0.0%
GEOL	114		75		92		80		52		-35.0%	0.0%	-54.4%	0.0%
PHSC	69		89								0.0%	0.0%	-100.0%	0.0%
PHYS	66		60		196		159		222		39.6%	0.0%	236.4%	0.0%
English	870	162	643	12	729	135	621	174	732	171	17.9%	-1.7%	-15.9%	5.6%
ANTH	147				186		123		132		7.3%	0.0%	-10.2%	0.0%
ENGL	357	84	264	12	243	45	213	36	276	24	29.6%	-33.3%	-22.7%	-71.4%
WRIT	366	78	379		300	90	285	138	324	147	13.7%	6.5%	-11.5%	88.5%
History	294	99	186	96	198	51	304	48	285	51	-6.3%	6.3%	-3.1%	-48.5%
HIST	294	99	186	96	198	51	304	48	285	51	-6.3%	6.3%	-3.1%	-48.5%
Human Nutrition	251	124	209	109	269	79	398	100	225	62	-43.5%	-38.0%	-10.4%	-50.0%
NUTR	116	124	101	109	83	79	206	100	171	62	-17.0%	-38.0%	47.4%	-50.0%
GEOG	135		108		186		192		54		-71.9%	0.0%	-60.0%	0.0%
Mass Communication	69	0	72	0	97	0	150	0	97	51	-35.3%	100.0%	40.6%	100.0%
MCOM	69		72		97		150		97	51	-35.3%	100.0%	40.6%	100.0%
Mathematics	486	45	741	33	708	18	666	48	651	75	-2.3%	56.3%	34.0%	66.7%
MAED/MPDC			33	3			45		57		0.0%	26.7%	0.0%	100.0%
MATH	486	45	708	30	708	18	666	3	651	18	-2.3%	500.0%	34.0%	-60.0%
Modern & Classical Lang.	298	48	346	108	280	135	344	96	518	30	50.6%	-68.8%	73.8%	-37.5%
FREN	39		67		40		60		32		-46.7%	0.0%	-17.9%	0.0%
ITAL					9						0.0%	0.0%	0.0%	0.0%
MLAN	93	6	66	30	90	48	30	12	120	6	300.0%	-50.0%	29.0%	0.0%
SPAN	166	42	213	78	141	87	254	84	366	24	44.1%	-71.4%	120.5%	-42.9%
Philosophy & Religion	219		237		309		198		138	0	-30.3%	0.0%	-37.0%	0.0%
PHIL	105		78		132		138		108		-21.7%	0.0%	2.9%	0.0%
RELG	114		159		177		60		30		-50.0%	0.0%	-73.7%	0.0%
Political Science	213	0	178	12	258	0	257	6	210	3	-18.3%	-50.0%	-1.4%	100.0%
PLSC	213		178	12	258		257	6	210	3	-18.3%	-50.0%	-1.4%	100.0%
Psychology	268	123	293	123	181	249	132	261	198	411	50.0%	57.5%	-26.1%	234.1%
PSYC	268	123	293	123	181	249	132	261	198	411	50.0%	57.5%	-26.1%	234.1%
Sociology	220	3	177	3	231	15	350	30	370	3	5.7%	-90.0%	68.2%	0.0%
GRNT			3				21		36		71.4%	0.0%	100.0%	0.0%
SOCL	220	3	174	3	231	15	329	30	334	3	1.5%	-90.0%	51.8%	0.0%
Social Work	281	0	177	3	169	9	197	0	206	3	4.6%	100.0%	-26.7%	100.0%
SCWK	281		177	3	169	9	197		206	3	4.6%	100.0%	-26.7%	100.0%
Speech	162	0	225	0	168	0	180	0	192	0	6.7%	0.0%	18.5%	0.0%
SPCH	162	0	225	0	168	0	180	0	192	0	6.7%	0.0%	18.5%	0.0%
Other	3	0	42	0	3	0	0	0	9	0	100.0%	0.0%	200.0%	0.0%
AAMS			39						9		100.0%	0.0%	100.0%	0.0%
INAS	3	0	3		3						0.0%	0.0%	-100.0%	0.0%
University College	0	0	0	0	0	0	0	0	12	0	100.0%	0.0%	100.0%	0.0%
GNED									12		100.0%	0.0%	100.0%	0.0%

CREDIT HOUR PRODUCTION BY DEPARTMENT SUMMER 2000 - SUMMER 2004

DEPARTMENT	SUM 2000		SUM 2001		SUM 2002		SUM 2003		SUM 2004		03 TO 04 % DIFF.		00 TO 04 % DIFF.	
	UG	G	UG	G	UG	G	UG	G	UG	G	UG	G	UG	G
Business Administration														
Account, Finance, & Econ.	621	393	534	300	579	315	510	423	348	336	-31.8%	-20.6%	-44.0%	-14.5%
ACCT	237	231	165	144	189	168	189	156	129	123	-31.7%	-21.2%	-45.6%	-46.8%
ECON	201	108	234	105	246	81	201	150	129	126	-35.8%	-16.0%	-35.8%	16.7%
FINC	183	54	135	51	144	66	120	117	90	87	-25.0%	-25.6%	-50.8%	61.1%
Com. Sci. & Quan.Meth.	248	108	241	108	260	87	213	114	156	87	-26.8%	-23.7%	-37.1%	-19.4%
CSCI	83	30	79		86	6	48	21	54	9	12.5%	-57.1%	-34.9%	-70.0%
QMTH	165	78	162	108	174	81	165	93	102	78	-38.2%	-16.1%	-38.2%	0.0%
Management & Marketing	753	258	789	369	813	390	547	480	616	474	12.6%	-1.3%	-18.2%	83.7%
BADM	48	6	42	27	32	36	39	51	63	111	61.5%	117.6%	31.3%	1750.0%
HLAD/HLSM	69		51		42		33		42		27.3%	0.0%	-39.1%	0.0%
MGMT	426	252	387	336	537	354	345	429	312	363	-9.6%	-15.4%	-26.8%	44.0%
MKTG	180		216	6	96		72		123		70.8%	0.0%	-31.7%	0.0%
SPMA	30		93		106		58		76		31.0%	0.0%	100.0%	0.0%
Education														
Center for Pedagogy	270	369	234	450	195	459	178	519	94	381	-47.2%	-26.6%	-65.2%	3.3%
EDUC	270	369	234	450	195	459	178	519	94	381	-47.2%	-26.6%	-65.2%	3.3%
Curriculum & Instruction	240	741	333	597	319	591	387	621	309	558	-20.2%	-10.1%	28.8%	-24.7%
ECED	27		51		54		74	27	54	60	-27.0%	122.2%	100.0%	100.0%
EDCI		216		90							0.0%	0.0%	0.0%	-100.0%
EDMD	33	6									0.0%	0.0%	-100.0%	-100.0%
ELEM	57	36	57	30	72	132	54	63	48	42	-11.1%	-33.3%	-15.8%	16.7%
READ	84	285	192	351	186	321	235	291	186	303	-20.9%	4.1%	121.4%	6.3%
SCED		45									0.0%	0.0%	0.0%	-100.0%
SPED		135		123		126		234		153	0.0%	-34.6%	0.0%	13.3%
VCED	39	18	33	3	7	12	24	6	21		-12.5%	-100.0%	-46.2%	-100.0%
Counseling & Leadership	0	625	0	858	0	465	0	525	0	573	0.0%	9.1%	0.0%	-8.3%
ADSP											0.0%	0.0%	0.0%	0.0%
CSDV		307		309		309		339		360	0.0%	6.2%	0.0%	17.3%
EDLD		318		549		156		186		213	0.0%	14.5%	0.0%	100.0%
Physical Education	329	904	336	1,003	285	1,047	183	1,272	102	630	-44.3%	-50.5%	-69.0%	-30.3%
HLTH	48		66		99	6	90	3	69	3	-23.3%	0.0%	43.8%	100.0%
PHED	242	6	174	27	77	15	35	3	33	3	-5.7%	0.0%	-86.4%	-50.0%
SPMA	30		93		106		58				-100.0%	0.0%	100.0%	0.0%
WPDC	9	898	3	976	3	1,026		1,266		624	0.0%	-50.7%	-100.0%	-30.5%
Visual & Performing Arts														
Art & Design	147	48	177	27	189	24	316	60	354	124	12.0%	106.7%	140.8%	158.3%
ARTA										61	0.0%	100.0%	0.0%	100.0%
ARTE		30		6		18	54	36	57	33	5.6%	-8.3%	100.0%	10.0%
ARTH	15	18	36	15	51	6	102	12	87	15	-14.7%	25.0%	480.0%	-16.7%
ARTS	132		141	6	132	0	159	12	171	15	7.5%	25.0%	29.5%	100.0%
ARTT									39		100.0%	0.0%	100.0%	0.0%
INDS				6			1				-100.0%	0.0%	0.0%	0.0%
Dance/Theatre	24	3	52	0	65	0	61	0	32	0	-47.5%	0.0%	33.3%	-100.0%
DANA			11								0.0%	0.0%	0.0%	0.0%
DANT	6	3	41		21		21		4		-81.0%	0.0%	-33.3%	-100.0%
THRA					20		18		25		38.9%	0.0%	100.0%	0.0%
THRT	18				24		22		3		-86.4%	0.0%	-83.3%	0.0%
Music	59	100	133	147	227	78	158	84	153	96	-3.2%	14.3%	159.3%	-4.0%
MUSA	2	1	10	4	8	9	11	9	12	12	9.1%	33.3%	500.0%	1100.0%
MUST	57	99	123	143	219	69	147	75	141	84	-4.1%	12.0%	147.4%	-15.2%
Other	0	87	0	54	0	114	0	150	0	255	0.0%	70.0%	0.0%	193.1%
VPAS		87		54		114		150		255	0.0%	70.0%	0.0%	193.1%
GRAND TOTAL	7,385	4,244	7,471	4,420	7,857	4,275	7,606	5,011	7,238	4,388	-4.8%	-12.4%	-2.0%	3.4%

NOTE: Credit Hours are by Course Level

SOURCE: INSTITUTIONAL RESEARCH IV-7

CREDIT HOUR PRODUCTION BY DEPARTMENT SUMMER 2000 - SUMMER 2004

DEPARTMENT	SUM 2000		SUM 2001		SUM 2002		SUM 2003		SUM 2004		03 TO 04 % DIFF.		00 TO 04 % DIFF.	
	UG	G	UG	G	UG	G	UG	G	UG	G	UG	G	UG	G
Arts and Sciences														
Biology	505	4	615	8	656	14	749	0	511	14	-31.8%	100.0%	1.2%	250.0%
BIOL	349	4	435	8	417	14	528		403	14	-23.7%	100.0%	15.5%	250.0%
SCIE	156		180		239		221		108		-51.1%	0.0%	-30.8%	0.0%
Chemistry	585	0	594	0	775	0	565	0	720	0	27.4%	0.0%	23.1%	0.0%
CHEM	336		370		487		326		446		36.8%	0.0%	32.7%	0.0%
GEOL	114		75		92		80		52		-35.0%	0.0%	-54.4%	0.0%
PHSC	69		89								0.0%	0.0%	-100.0%	0.0%
PHYS	66		60		196		159		222		39.6%	0.0%	236.4%	0.0%
English	870	162	643	12	729	135	621	174	732	171	17.9%	-1.7%	-15.9%	5.6%
ANTH	147				186		123		132		7.3%	0.0%	-10.2%	0.0%
ENGL	357	84	264	12	243	45	213	36	276	24	29.6%	-33.3%	-22.7%	-71.4%
WRIT	366	78	379		300	90	285	138	324	147	13.7%	6.5%	-11.5%	88.5%
History	294	99	186	96	198	51	304	48	285	51	-6.3%	6.3%	-3.1%	-48.5%
HIST	294	99	186	96	198	51	304	48	285	51	-6.3%	6.3%	-3.1%	-48.5%
Human Nutrition	251	124	209	109	269	79	398	100	225	62	-43.5%	-38.0%	-10.4%	-50.0%
NUTR	116	124	101	109	83	79	206	100	171	62	-17.0%	-38.0%	47.4%	-50.0%
GEOG	135		108		186		192		54		-71.9%	0.0%	-60.0%	0.0%
Mass Communication	69	0	72	0	97	0	150	0	97	51	-35.3%	100.0%	40.6%	100.0%
MCOM	69		72		97		150		97	51	-35.3%	100.0%	40.6%	100.0%
Mathematics	486	45	741	33	708	18	666	48	651	75	-2.3%	56.3%	34.0%	66.7%
MAED/MPDC			33	3			45		57		0.0%	26.7%	0.0%	100.0%
MATH	486	45	708	30	708	18	666	3	651	18	-2.3%	500.0%	34.0%	-60.0%
Modern & Classical Lang.	298	48	346	108	280	135	344	96	518	30	50.6%	-68.8%	73.8%	-37.5%
FREN	39		67		40		60		32		-46.7%	0.0%	-17.9%	0.0%
ITAL					9						0.0%	0.0%	0.0%	0.0%
MLAN	93	6	66	30	90	48	30	12	120	6	300.0%	-50.0%	29.0%	0.0%
SPAN	166	42	213	78	141	87	254	84	366	24	44.1%	-71.4%	120.5%	-42.9%
Philosophy & Religion	219		237		309		198		138	0	-30.3%	0.0%	-37.0%	0.0%
PHIL	105		78		132		138		108		-21.7%	0.0%	2.9%	0.0%
RELG	114		159		177		60		30		-50.0%	0.0%	-73.7%	0.0%
Political Science	213	0	178	12	258	0	257	6	210	3	-18.3%	-50.0%	-1.4%	100.0%
PLSC	213		178	12	258		257	6	210	3	-18.3%	-50.0%	-1.4%	100.0%
Psychology	268	123	293	123	181	249	132	261	198	411	50.0%	57.5%	-26.1%	234.1%
PSYC	268	123	293	123	181	249	132	261	198	411	50.0%	57.5%	-26.1%	234.1%
Sociology	220	3	177	3	231	15	350	30	370	3	5.7%	-90.0%	68.2%	0.0%
GRNT			3				21		36		71.4%	0.0%	100.0%	0.0%
SOCL	220	3	174	3	231	15	329	30	334	3	1.5%	-90.0%	51.8%	0.0%
Social Work	281	0	177	3	169	9	197	0	206	3	4.6%	100.0%	-26.7%	100.0%
SCWK	281		177	3	169	9	197		206	3	4.6%	100.0%	-26.7%	100.0%
Speech	162	0	225	0	168	0	180	0	192	0	6.7%	0.0%	18.5%	0.0%
SPCH	162	0	225	0	168	0	180	0	192	0	6.7%	0.0%	18.5%	0.0%
Other	3	0	42	0	3	0	0	0	9	0	100.0%	0.0%	200.0%	0.0%
AAMS			39						9		100.0%	0.0%	100.0%	0.0%
INAS	3	0	3		3						0.0%	0.0%	-100.0%	0.0%
University College	0	0	0	0	0	0	0	0	12	0	100.0%	0.0%	100.0%	0.0%
GNED									12		100.0%	0.0%	100.0%	0.0%

CREDIT HOUR PRODUCTION BY DEPARTMENT SUMMER 2000 - SUMMER 2004

DEPARTMENT	SUM 2000		SUM 2001		SUM 2002		SUM 2003		SUM 2004		03 TO 04 % DIFF.		00 TO 04 % DIFF.	
	UG	G	UG	G	UG	G	UG	G	UG	G	UG	G	UG	G
Business Administration														
Account, Finance, & Econ.	621	393	534	300	579	315	510	423	348	336	-31.8%	-20.6%	-44.0%	-14.5%
ACCT	237	231	165	144	189	168	189	156	129	123	-31.7%	-21.2%	-45.6%	-46.8%
ECON	201	108	234	105	246	81	201	150	129	126	-35.8%	-16.0%	-35.8%	16.7%
FINC	183	54	135	51	144	66	120	117	90	87	-25.0%	-25.6%	-50.8%	61.1%
Com. Sci. & Quan.Meth.	248	108	241	108	260	87	213	114	156	87	-26.8%	-23.7%	-37.1%	-19.4%
CSCI	83	30	79		86	6	48	21	54	9	12.5%	-57.1%	-34.9%	-70.0%
QMTH	165	78	162	108	174	81	165	93	102	78	-38.2%	-16.1%	-38.2%	0.0%
Management & Marketing	753	258	789	369	813	390	547	480	616	474	12.6%	-1.3%	-18.2%	83.7%
BADM	48	6	42	27	32	36	39	51	63	111	61.5%	117.6%	31.3%	1750.0%
HLAD/HLSM	69		51		42		33		42		27.3%	0.0%	-39.1%	0.0%
MGMT	426	252	387	336	537	354	345	429	312	363	-9.6%	-15.4%	-26.8%	44.0%
MKTG	180		216	6	96		72		123		70.8%	0.0%	-31.7%	0.0%
SPMA	30		93		106		58		76		31.0%	0.0%	100.0%	0.0%
Education														
Center for Pedagogy	270	369	234	450	195	459	178	519	94	381	-47.2%	-26.6%	-65.2%	3.3%
EDUC	270	369	234	450	195	459	178	519	94	381	-47.2%	-26.6%	-65.2%	3.3%
Curriculum & Instruction	240	741	333	597	319	591	387	621	309	558	-20.2%	-10.1%	28.8%	-24.7%
ECED	27		51		54		74	27	54	60	-27.0%	122.2%	100.0%	100.0%
EDCI		216		90							0.0%	0.0%	0.0%	-100.0%
EDMD	33	6									0.0%	0.0%	-100.0%	-100.0%
ELEM	57	36	57	30	72	132	54	63	48	42	-11.1%	-33.3%	-15.8%	16.7%
READ	84	285	192	351	186	321	235	291	186	303	-20.9%	4.1%	121.4%	6.3%
SCED		45									0.0%	0.0%	0.0%	-100.0%
SPED		135		123		126		234		153	0.0%	-34.6%	0.0%	13.3%
VCED	39	18	33	3	7	12	24	6	21		-12.5%	-100.0%	-46.2%	-100.0%
Counseling & Leadership	0	625	0	858	0	465	0	525	0	573	0.0%	9.1%	0.0%	-8.3%
ADSP											0.0%	0.0%	0.0%	0.0%
CSDV		307		309		309		339		360	0.0%	6.2%	0.0%	17.3%
EDLD		318		549		156		186		213	0.0%	14.5%	0.0%	100.0%
Physical Education	329	904	336	1,003	285	1,047	183	1,272	102	630	-44.3%	-50.5%	-69.0%	-30.3%
HLTH	48		66		99	6	90	3	69	3	-23.3%	0.0%	43.8%	100.0%
PHED	242	6	174	27	77	15	35	3	33	3	-5.7%	0.0%	-86.4%	-50.0%
SPMA	30		93		106		58				-100.0%	0.0%	100.0%	0.0%
WPDC	9	898	3	976	3	1,026		1,266		624	0.0%	-50.7%	-100.0%	-30.5%
Visual & Performing Arts														
Art & Design	147	48	177	27	189	24	316	60	354	124	12.0%	106.7%	140.8%	158.3%
ARTA										61	0.0%	100.0%	0.0%	100.0%
ARTE		30		6		18	54	36	57	33	5.6%	-8.3%	100.0%	10.0%
ARTH	15	18	36	15	51	6	102	12	87	15	-14.7%	25.0%	480.0%	-16.7%
ARTS	132		141	6	132	0	159	12	171	15	7.5%	25.0%	29.5%	100.0%
ARTT									39		100.0%	0.0%	100.0%	0.0%
INDS				6			1				-100.0%	0.0%	0.0%	0.0%
Dance/Theatre	24	3	52	0	65	0	61	0	32	0	-47.5%	0.0%	33.3%	-100.0%
DANA			11								0.0%	0.0%	0.0%	0.0%
DANT	6	3	41		21		21		4		-81.0%	0.0%	-33.3%	-100.0%
THRA					20		18		25		38.9%	0.0%	100.0%	0.0%
THRT	18				24		22		3		-86.4%	0.0%	-83.3%	0.0%
Music	59	100	133	147	227	78	158	84	153	96	-3.2%	14.3%	159.3%	-4.0%
MUSA	2	1	10	4	8	9	11	9	12	12	9.1%	33.3%	500.0%	1100.0%
MUST	57	99	123	143	219	69	147	75	141	84	-4.1%	12.0%	147.4%	-15.2%
Other	0	87	0	54	0	114	0	150	0	255	0.0%	70.0%	0.0%	193.1%
VPAS		87		54		114		150		255	0.0%	70.0%	0.0%	193.1%
GRAND TOTAL	7,385	4,244	7,471	4,420	7,857	4,275	7,606	5,011	7,238	4,388	-4.8%	-12.4%	-2.0%	3.4%

NOTE: Credit Hours are by Course Level

SOURCE: INSTITUTIONAL RESEARCH IV-7

Average Number of Student Credit Hours Taught by Full-Time Teaching Faculty*
(Performance Funding Indicator 3B)

COLLEGE/DEPARTMENT	FALL 2000		FALL 2001		FALL 2002		FALL 2003		FALL 2004		5-YEAR AVERAGE	
	headcount	avg. hrs.	headcount	avg. hrs.	headcount	avg. hrs.	headcount	avg. hrs.	headcount	avg. hrs.	headcount	avg. hrs.
ARTS & SCIENCES	123	234.93	130	237.30	131	246.11	135	235.48	132	220.11	130.2	234.8
Biology	12	209.83	13	176.46	14	164.50	14	172.43	14	155.00	13.4	175.6
Chemistry and Physics	12	171.83	13	168.08	14	208.07	14	181.43	15	162.27	13.6	178.3
English	21	214.00	22	216.09	20	239.45	24	190.50	21	199.43	21.6	211.9
History	10	359.60	10	306.11	11	365.27	10	381.10	9	379.00	10.0	358.2
Human Nutrition	5	217.40	6	200.83	5	200.60	5	211.80	6	165.33	5.4	199.2
Mass Communication	5	180.00	14	324.93	7	184.86	13	309.08	7	178.57	9.2	235.5
Mathematics	14	288.71	6	207.50	11	356.73	6	215.33	13	293.15	10.0	272.3
Modern and Classical Lang.	8	190.74	9	178.89	9	122.00	8	206.00	5	173.60	7.8	174.2
Philosophy & Religious Studies	3	362.67	3	360.00	3	276.33	3	289.67	3	305.00	3.0	318.7
Political Science	6	261.33	6	330.17	8	319.00	9	288.78	10	231.50	7.8	286.2
Psychology	13	232.11	13	225.92	13	223.69	13	207.77	13	208.46	13.0	219.6
Social Work	5	154.20	5	170.40	6	194.50	6	187.50	6	149.33	5.6	171.2
Sociology	7	225.29	7	346.71	7	401.86	7	347.14	7	323.86	7.0	329.0
Speech	2	238.50	3	246.00	3	210.00	3	237.33	3	276.00	2.8	241.6
BUSINESS ADMINISTRATION	40	253.75	39	274.21	40	260.60	40	272.90	36	305.92	39.0	273.5
Accounting, Finance & Econ.	15	245.60	15	283.93	16	249.19	17	246.94	15	244.40	15.6	254.0
Computer Science & Quan. Meth.	10	275.50	9	304.00	10	255.80	10	302.20	9	360.00	9.6	299.5
Management & Marketing	15	247.40	15	246.60	14	277.07	13	284.31	12	342.25	13.8	279.5
EDUCATION	40	167.59	39	189.21	39	202.92	44	178.84	42	193.55	40.8	186.4
Center for Pedagogy	12	169.33	7	104.29	10	257.30	13	209.62	13	245.00	11.0	163.2
Counseling and Leadership	6	117.00	14	162.43	6	91.00	6	121.50	3	118.00	7.0	122.0
Curriculum and Instruction	14	191.50	10	260.30	14	203.86	16	164.25	16	161.19	14.0	196.2
Health and Physical Education	8	203.00	8	221.50	9	215.67	9	198.56	10	201.10	8.8	208.0
VISUAL & PERFORMING ARTS	42	140.14	44	142.72	44	137.55	45	137.11	45	129.56	44.0	137.4
Art and Design	20	146.26	20	155.70	20	170.95	22	152.59	20	138.55	20.4	152.8
Music	14	107.14	16	99.44	15	87.13	14	83.36	17	81.94	15.2	91.8
Theatre And Dance	8	183.50	8	196.88	9	147.33	9	182.89	8	208.25	8.4	183.8
TOTAL	245	210.76	252	218.98	254	222.96	264	214.94	255	211.87	254.0	215.9

*NOTE: For this performance indicator full-time teaching faculty is defined as full-time, unclassified faculty at the rank of instructor, assistant professor, associate professor, professor at institutions, who teach at least three credit hours, measured in the fall semester. Unclassified employees who hold positions above department chair, such as deans, vice presidents, and presidents are excluded.

**AVERAGE CLASS SIZE OF LECTURE/LAB
BY DISCIPLINE AND LEVEL**

Program Code	Discipline	2000		2001		2002		2003		2004	
		Lower Div.	Upper Div.	Lower Div.	Upper Div.	Lower Div.	Upper Div.	Lower Div.	Upper Div.	Lower Div.	Upper Div.
0300	Natural Resources and Conservation	*	*	*	*	22.00	*	21	9.5	18.00	1.00
0500	Area, Ethnic, Cultural and Gender Studies	0.00	0.00	0.00	0.00	0.00	0.00	0.00	0.00	0.00	15.00
0900	Communications	24.71	14.87	26.00	15.94	24.13	18.56	24.88	17.23	17.60	16.05
1100	Computer and Information Sciences	23.69	15.83	27.84	15.42	23.91	18.38	25.00	20.50	23.30	15.70
1300	Education	23.70	17.40	23.68	18.25	22.38	18.39	23.00	16.81	22.62	19.17
1600	Foreign Languages and Literatures	18.42	7.14	19.46	7.20	18.16	9.33	18.64	8.63	18.54	9.88
1900	Home Economics	48.00	14.45	21.67	12.40	23.00	12.67	22.83	14.60	26.13	14.64
2300	English Language and Literatures	21.09	15.06	22.17	14.40	20.97	13.54	19.99	15.39	19.81	13.66
2400	Liberal Arts	0.00	0.00	0.00	0.00	0.00	0.00	0.00	0.00	16.77	0.00
2600	Biological Sciences/Life Sciences	35.06	14.71	35.53	17.00	37.48	18.88	34.70	21.38	27.75	18.39
2700	Mathematics	37.60	7.83	38.02	10.40	40.05	11.45	37.81	12.40	32.80	9.73
3000	Multi/Interdisciplinary Studies	15.68	10.67	15.70	18.67	18.90	10.44	18.00	12.40	5.33	12.00
3100	Sport Management	55.00	7.00	31.00	4.50	32.00	4.50	35.00	4.50	29.00	9.33
3800	Philosophy and Religion	35.80	35.40	35.67	32.75	34.60	26.60	33.40	28.40	34.50	27.71
4000	Physical Sciences	20.08	12.88	20.92	10.47	26.87	12.55	24.10	14.43	22.33	16.25
4200	Psychology	36.71	22.71	38.92	22.00	36.86	23.13	42.75	22.32	44.42	19.04
4400	Public Administration and Services	41.00	12.44	46.00	15.00	47.00	16.12	28.33	14.33	23.50	12.11
4500	Social Sciences	40.97	18.69	40.24	19.95	43.42	21.02	51.21	19.44	42.80	18.91
5000	Visual and Performing Arts	27.31	12.10	25.05	10.06	28.60	11.09	23.97	11.00	23.27	11.93
5200	Business Management and Admin.	37.85	27.74	41.06	31.63	37.24	29.22	42.09	26.65	37.38	27.27
5400	History	**	**	**	**	**	**	43.64	21.46	40.70	19.47
University Total Average		26.85	17.51	27.27	17.97	27.81	18.17	27.44	17.79	25.60	17.77

* New program

** In fall 2003, History CIP changed from 4508 to 5401

**DEGREES CONFERRED
BY LEVEL & SEMESTER
1993 - 2004**

LEVEL/SEMESTER	93-94	94-95	95-96	96-97	97-98	98-99	99-00	00-01	01-02	02-03	03-04
Undergraduate	745	658	685	707	713	688	765	724	770	835	870
Fall	227	206	208	209	227	202	261	217	250	279	290
Spring	390	366	398	410	408	391	413	428	425	472	507
Summer	128	86	79	88	78	95	91	79	95	84	73
Graduate	277	269	255	264	264	269	260	219	279	230	287
Fall	73	82	79	72	65	67	75	77	90	58	94
Spring	125	135	125	128	132	124	104	92	110	101	119
Summer	79	52	51	64	67	78	81	50	79	71	74
Total UG & G	1,022	927	940	971	977	957	1,025	943	1,049	1,065	1,157
Fall	300	288	287	281	292	269	336	294	340	337	384
Spring	515	501	523	538	540	515	517	520	535	573	626
Summer	207	138	130	152	145	173	172	129	174	155	147

**UNDERGRADUATE DEGREES CONFERRED
BY DEGREE PROGRAM & SEMESTER
1998 - 2004**

DEGREE PROGRAM	1998 SUM	1998 FALL	1999 SPR	1999 SUM	1999 FALL	2000 SPR	2000 SUM	2000 FALL	2001 SPR	2001 SUM	2001 FALL	2002 SPR	2002 SUM	2002 FALL	2003 SPR	2003 SUM	2003 FALL	2004 SPR	2004 SUM
ARTS & SCIENCES	42	94	166	48	97	170	49	91	207	44	103	187	38	107	200	42	117	218	32
B.S. Biology	3	10	24	5	8	22	5	10	21	3	9	28	3	6	26	5	9	25	5
B.S. Chemistry	1	2	5	1		7	1	1	7	4	4	7	1	5	3	0	1	4	0
B.A. Economics																		1	0
B.A. English	1	6	20	3	5	17	1	3	17	2	6	10	1	6	15	1	9	12	0
B.A. Environmental Science/Studies																		2	1
B.S. Human Nutrition	3	9	3	2	5	2		4	2		1	6	1	6	2	0	2	2	0
B.S. Integrated Marketing Comm.	1	0	6	0	4	10	3	9	15	7	7	10	3	10	17	2	11	26	2
B.A. History	4	11	16	4	8	14	8	10	10	7	10	14	4	14	17	5	8	22	2
B.A. Mass Communication	2	7	19	2	11	8	1	12	18	2	8	15	3	8	11	0	11	15	3
B.A. Communication Disorders	4	1	3	0	4	9	2	5	29	2	5	12	1	7	12	1	3	11	1
B.A. Mathematics	1	1	2	5		3	1	1				2		1	1	1	1	6	0
B.S. Mathematics	1	0	0	1		3			2		1	1	1		7	0	2	4	0
B.S. Medical Technology											1	1	2		1	0	0	0	0
B.A. Modern Languages	1	4	7	0	4	6	4	1	5	1	2	2	1	1	4	0	2	5	0
B.A. Philosophy & Religion		1	1	0	3	1		1	3			3	1	2	4	2	0	6	0
B.A. Political Science	4	5	17	5	9	18	1	9	15	1	13	17	3	8	30	3	11	14	2
B.A. Psychology	7	13	18	4	15	23	8	11	33	6	15	24	4	16	23	7	23	33	6
B.S. Science Communication		0	1	0		1					2	3				0	0	2	0
B.S.W. Social Work	9	17	15	13	14	19	12	8	18	7	10	21	5	8	13	11	11	16	5
B.A. Sociology		6	9	2	7	7	2	6	10	2	9	12	4	9	15	3	13	12	5
B.A. Speech		1	0	1					2										
BUSINESS ADMINISTRATION	22	68	83	27	78	102	22	62	95	15	66	104	28	94	93	21	83	110	15
B.S. Business Administration	22	64	81	26	76	96	20	59	94	15	61	99	26	90	90	20	77	105	15
B.S. Computer Science		4	2	1	2	6	2	3	1		5	5	2	4	3	1	6	5	0
EDUCATION	7	18	102	6	47	90	6	35	77	11	39	85	14	50	109	9	53	103	15
B.S. Business Education	2	0	4	0	1	2		1	3					2		0	0	0	0
B.S. Early Childhood Education		2	25	2	12	21	2	1	21	2	7	13	1	8	24	2	11	30	3
B.S. Elementary Education	3	5	38	2	16	36			13	27		9	33		16	45	2	14	39
B.S. Home Economics	1																		
B.S. Family Consumer Sciences		1	2	0	4	4	1	8	9	1	9	11	5	6	6	1	13	12	5
B.S. Physical Education		6	16	1	5	11	1	7	11	5	2	11	1	10	8	2	3	14	0
B.S. Special Education	1	4	17	1	9	16	2	5	5	1	7	6	1	4	14	0	3	2	1
B.S. Sport Management									1	2	5	11	6	4	12	2	9	6	1
VISUAL & PERFORMING ARTS	7	22	40	14	39	51	14	29	49	9	42	46	15	28	69	12	37	76	11
B.A. Art		4	3	3	5	1	2	4	5	1	6	6	2	4	8	5	4	17	5
B.A. Art History		1	0	1		3	1		2			2	1	1	5	0	2	5	0
B.F.A. Art	4	9	18	6	18	19	2	14	9	2	22	18	2	15	24	3	22	25	3
B.A. Dance		1	1	0	6	6	2		3	1		6	3		8	0	1	9	0
B.A. Music	1	3	1	1	3	4	2	5	4	1	2	3	1	3	6	2	1	0	0
B.M.E. Music Education (Choral)			2	2	2	1	2	1	4	1	1	1	1	1	2	0	0	5	0
B.M.E. Music Education (Instrumental)	1		1	1	2	3			5			2	2		3	1	1	4	0
B.M. Music Performance		1	3	0		4			2				2		4	1	1	1	1
B.A. Theatre	1	3	11	0	3	10	3	4	15	3	9	8	1	4	9	0	5	10	2
TOTAL	78	202	391	95	261	413	91	217	428	79	250	422	95	279	471	84	290	507	73

**GRADUATE DEGREES CONFERRED
BY DEGREE PROGRAM & SEMESTER
1998 - 2004**

DEGREE PROGRAM	1998	1998	1999	1999	1999	2000	2000	2000	2001	2001	2002	2002	2002	2003	2003	2003	2004	2004	
	SUM	FALL	SPR	SUM	FALL	SPR	SUM	FALL	SPR	SUM	FALL	SPR	SUM	FALL	SPR	SUM	FALL	SPR	SUM
ARTS & SCIENCES	6	17	32	7	11	35	11	14	33	3	14	26	12	12	27	9	15	35	2
M.S. Biology		0	4	2		2		1	2	1	1		1	1	3	1	3	2	0
M.A. English	2	1	2	0		4	1		5		2	3	1		1	2	0	4	0
P.B. Cert. Gerontology																	3	2	0
M.S. Human Nutrition	1	4	3	3	8	4	4	4	6		7	1	1	2	2	1	5	1	0
M.A. History	1	1	3	0	1		1			1		3	2	2	3	2	0	2	1
M.L.A. Liberal Arts		11	5	0	2	9			6	3		1	3		6	2	0	0	5
MMTH Mathematics		0	3	0			1	2	3							0	1	3	1
M.S. School Psychology		0	5	0		8	1		5		6	2		8	0	0	0	6	0
S.S.P. School Psychology		0	6	1		6			9		7			7	0	0	0	9	0
M.A. Spanish	2	0	1	1		2	3	1		1	3	3	5	1	1	3	3	1	0
BUSINESS ADMINISTRATION	26	22	31	17	30	34	12	21	30	21	27	43	22	26	31	18	42	34	29
M.B.A. Business Administration	25	22	17	16	30	22	12	21	17	21	25	22	19	26	19	18	39	23	29
Executive MBA	1	0	14	1		12			13		2	21	3		10	0	1	8	0
P.B. Cert. Software Engineering															2	0	2	3	0
EDUCATION	44	26	56	53	33	32	24	39	23	23	48	37	39	19	34	44	34	45	41
M.S. Business Education		1	0	4	2	4													
M.A.T. Business Education	3	3	1	0	4									1	1				
M. Ed. Counseling & Development	5	1	15	7	1			18		1	16	15	4		9	3	0	14	3
Ed. S. Curriculum and Instruction		1	0	1												0	4	0	1
M. Ed. Educ. Adm. and Supervision*	8	4	10	21	10	1	4	4	5	9	15	4	7	4	3	6	10	9	8
Ed. S. Educational Administration	3	7	1	2	4	9	3	2			2	1							
M. Ed. Educational Media	4	0	6	5	5	4													
M. Ed. Elementary Education	5	2	1	1	2		1	1		3	1	5	1		1	3	0	2	1
M.S. Family Consumer Science	1	2	1	2															
M. Ed. Middle Level Education														6	3	0	11	0	0
M.A.T. Music Education (K-12)												3		1	1	1			
M.A.T. Physical Education (K-12)								2	2		1			3		0	1	0	0
M.S. Physical Education	1	0	1	0				1	3		1		1		2	2			
M. Ed. Reading	9	2	0	8	1	2	6	2	1	8	3		23	3	2	23	4	3	24
M. Ed. Secondary Education	2	1	1	1	1		2	2	1		2	1	1		3	2	0	0	1
M.A.T. Secondary Education	2	2	17	0	3	12	3	5	11	1	1	7	1	1	9	2	3	14	2
M. Ed. Special Education	1	0	2	1			5	2	3		4	1	1		2	2	1	3	1
VISUAL & PERFORMING ARTS	2	2	5	4	1	3	0	3	6	3	1	4	6	1	9	0	3	5	2
M.F.A. Art and Design		0	2	0	1				1			2			2	0	0	0	0
M.A. Art Education	2	2	0	4		1		1		1			1			0	2	1	1
M.A.T. Art Education (K-12)								1	1							0	0	2	0
M.M. Conducting													1	1	2	0	0	1	1
M.M.E. Music Education		0	2	0		1			1	2		1	4			0	0	0	0
M.M. Music Performance		0	1	0		1		1	3		1	1			5	0	1	1	0
TOTAL	78	67	124	81	75	104	47	77	92	50	90	110	79	58	101	71	94	119	74

*M.Ed. in Educational Admin. changed name to M.Ed. Educational Leadership in Fall 1999

WINTHROP UNIVERSITY RETENTION & GRADUATION RATES

ALL FULL-TIME FIRST-TIME FRESHMEN

Fall	Headcount	Retention Rate after			Cumulative Graduation & Continuation Rate			
		One Year	Two Years	Three Years	Within Five Years		Within Six Years	
					Graduated	Continued	Graduated	Continued
1992	801	76.5%	63.0%	56.6%	49.3%	6.0%	53.2%	2.4%
1993	764	75.0%	65.4%	60.0%	50.8%	6.7%	55.0%	2.5%
1994	725	77.2%	65.7%	59.0%	50.2%	5.9%	53.8%	2.2%
1995	868	75.9%	64.4%	59.6%	51.4%	5.7%	55.2%	2.4%
1996	812	76.0%	66.4%	62.2%	52.0%	5.4%	54.9%	2.5%
1997	909	75.2%	66.8%	61.4%	50.2%	7.7%	54.9%	2.1%
1998	826	77.1%	67.4%	63.7%	51.2%	6.7%		
1999	965	77.8%	69.5%	65.2%				
2000	904	74.5%	67.0%	63.2%				
2001	940	74.3%	66.0%					
2002	1086	77.6%						

ATHLETIC GRADUATION RATE & ENROLLMENT SUMMARY

FRESHMEN COHORT GRADUATION RATES

	Winthrop				All NCAA Public Division I			
	95-96		4-Year Average*		95-96		4-Year Average*	
	#	%	#	%	#	%	#	%
FULL-TIME								
Black	200	60%	731	56%	63,121	41%	242,914	38%
White	643	55%	2,322	54%	400,291	61%	1,553,098	60%
Other	25	20%	105	36%	94,069	5700%	352,294	58%
Total	868	55%	3,158	54%	557,481	58%	2,148,306	57%
STUDENT ATHLETES (who received athletics aid)								
Black	8	63%	26	50%	3,731	48%	14,348	46%
White	40	63%	117	69%	10,561	65%	40,313	64%
Other	3	33%	22	59%	1,850	69%	6,411	56%
Total	51	73%	165	61%	16,142	60%	61,072	59%

Note: 4-Year average is six year graduation time for 91-92, 92-93, 93-94, 94-95 first-time freshmen cohorts.

UNDERGRADUATE ENROLLMENT

FULL-TIME STUDENTS ENROLLED FALL 2000

	Male		Female		Total	
	All FT UG	Athletes	All FT UG	Athletes	All FT UG	Athletes
Black	279	19	747	14	1,026	33
White	884	54	1,941	52	2,825	106
Other	80	30	101	14	181	44
Total	1,243	103	2,789	80	4,032	183

**WINTHROP GRADE POINT AVERAGES
BY LEVEL & SEMESTER
1995 - 2005**

	1995-96		1996-97		1997-98		1998-99		1999-00	
	FALL	SPRING	FALL	SPRING	FALL	SPRING	FALL	SPRING	FALL	SPRING
Undergraduate Avg GPA	2.83	2.80	2.86	2.85	2.92	2.87	2.90	2.89	2.89	2.87
Freshmen Avg GPA	2.67	2.37	2.67	2.53	2.72	2.48	2.69	2.52	2.72	2.51
Graduate Avg GPA	3.56	3.64	3.60	3.63	3.63	3.66	3.62	3.67	3.65	3.65

	2000-01		2001-02		2002-03		2003-04	
	FALL	SPRING	FALL	SPRING	FALL	SPRING	FALL	SPRING
Undergraduate Avg GPA	2.96	2.92	2.94	2.93	2.98	2.94	2.96	2.91
Freshmen Avg GPA	2.75	2.64	2.78	2.59	2.87	2.72	2.82	2.64
Graduate Avg GPA	3.63	3.63	3.68	3.59	3.63	3.63	3.63	3.71

**TOTAL FULL-TIME FACULTY HEADCOUNT
FALL 1995 - FALL 2004**

COLLEGE/DEPARTMENT	Fall 1995	Fall 1996	Fall 1997	Fall 1998	Fall 1999	Fall 2000	Fall 2001	Fall 2002	Fall 2003	Fall 2004
ARTS & SCIENCES	133	133	133	132	134	138	138	145	141	139
Biology	13	13	13	13	13	13	14	14	14	14
Chemistry and Physics	10	10	11	11	11	12	14	14	14	16
English	26	25	24	22	24	25	23	24	24	23
History	10	11	10	10	8	11	9	11	11	10
Human Nutrition	5	5	5	6	6	6	7	7	7	7
Mass Communication	6	6	6	6	6	6	6	6	6	7
Mathematics	15	15	15	14	13	14	14	13	13	13
Modern and Classical Languages	8	9	9	9	11	10	9	9	8	5
Philosophy and Religious Studies	3	3	3	3	3	3	3	3	3	3
Political Science	7	7	8	8	7	8	7	10	10	10
Psychology	15	15	15	15	16	14	15	17	14	15
Social Work	6	6	5	6	6	6	6	7	7	6
Sociology	6	6	6	6	7	7	8	7	7	7
Speech	3	2	3	3	3	3	3	3	3	3
BUSINESS ADMINISTRATION*	47	46	47	45	46	51	49	51	48	47
Accounting, Finance & Economics	16	16	15	15	15	17	16	17	17	15
Computer Science & Quant. Methods	10	9	10	10	10	11	11	11	9	12
Management and Marketing	21	21	22	20	21	23	22	23	22	20
EDUCATION*	54	56	53	48	50	53	49	48	51	52
Center for Pedagogy	12	12	11	14	16	16	14	12	17	17
Counseling and Leadership	9	9	8	7	8	7	7	6	7	7
Curriculum and Instruction	26	27	25	20	19	21	19	21	17	17
Health and Physical Education	7	8	9	7	7	9	9	9	10	11
VISUAL & PERFORMING ARTS	46	44	46	48	49	49	48	49	51	47
Art and Design	21	20	21	22	22	23	22	24	25	21
Music	18	17	17	17	18	17	16	15	16	17
Theatre and Dance	7	7	8	9	9	9	10	10	10	9
LIBRARY	13	14	14	13	14	14	13	14	13	13
ACADEMIC AFFAIRS	3	1	1	1	1	1	1	1	1	1
TOTAL	296	294	294	287	294	306	298	308	305	299

* In the College of Education and the College of Business Administration, faculty have moved between departments during the 9-year period shown.

**COMPARISON OF FALL 2003 AND FALL 2004
TOTAL FULL-TIME FACULTY
TENURED, DOCTORATE, AND TERMINAL DEGREE**

COLLEGE/DEPARTMENT	TENURED				TERMINAL DEGREE				DOCTORATE DEGREE			
	2003		2004		2003		2004		2003		2004	
	#	% OF FT	#	% OF FT	#	% OF FT	#	% OF FT	#	% OF FT	#	% OF FT
ARTS & SCIENCES	79	56.0%	80	57.6%	117	83.0%	116	83.5%	117	83.0%	116	83.5%
Biology	9	64.3%	9	64.3%	13	92.9%	13	92.9%	13	92.9%	13	92.9%
Chemistry & Physics	6	42.9%	8	50.0%	13	92.9%	15	93.8%	13	92.9%	15	93.8%
English	11	45.8%	10	43.5%	14	58.3%	14	60.9%	14	58.3%	14	60.9%
History	7	63.6%	6	60.0%	11	100.0%	10	100.0%	11	100.0%	10	100.0%
Human Nutrition	3	42.9%	3	42.9%	5	71.4%	5	71.4%	5	71.4%	5	71.4%
Mass Communication	4	66.7%	5	71.4%	3	50.0%	4	57.1%	3	50.0%	4	57.1%
Mathematics	7	53.8%	6	46.2%	11	84.6%	10	76.9%	11	84.6%	10	76.9%
Modern & Classical Lang.	5	62.5%	4	80.0%	6	75.0%	4	80.0%	6	75.0%	4	80.0%
Phil. and Religious Studies	1	33.3%	1	33.3%	3	100.0%	3	100.0%	3	100.0%	3	100.0%
Political Science	5	50.0%	5	50.0%	9	90.0%	9	90.0%	9	90.0%	9	90.0%
Psychology	10	71.4%	11	73.3%	14	100.0%	15	100.0%	14	100.0%	15	100.0%
Social Work	4	57.1%	5	83.3%	7	100.0%	6	100.0%	7	100.0%	6	100.0%
Sociology	5	71.4%	5	71.4%	6	85.7%	6	85.7%	6	85.7%	6	85.7%
Speech	2	66.7%	2	66.7%	2	66.7%	2	66.7%	2	66.7%	2	66.7%
BUSINESS ADMIN.	23	47.9%	22	46.8%	36	75.0%	33	70.2%	36	75.0%	33	70.2%
Acc., Finance & Econ.	11	64.7%	9	60.0%	14	82.4%	12	80.0%	14	82.4%	12	80.0%
Comp. Sci. & Quant. Meth.	4	44.4%	4	33.3%	7	77.8%	8	66.7%	7	77.8%	8	66.7%
Management & Marketing	8	36.4%	9	45.0%	15	68.2%	13	65.0%	15	68.2%	13	65.0%
EDUCATION	18	35.3%	19	36.5%	44	86.3%	46	88.5%	44	86.3%	46	88.5%
Center for Pedagogy	7	41.2%	8	47.1%	15	88.2%	16	94.1%	15	88.2%	16	94.1%
Counseling & Leadership	3	42.9%	3	42.9%	7	100.0%	7	100.0%	7	100.0%	7	100.0%
Curriculum & Instruction	6	35.3%	5	29.4%	14	82.4%	15	88.2%	14	82.4%	15	88.2%
Health & Physical Edu.	2	20.0%	3	27.3%	8	80.0%	8	72.7%	8	80.0%	8	72.7%
VISUAL & PERF. ARTS	26	51.0%	26	55.3%	35	68.6%	33	70.2%	18	35.3%	18	38.3%
Art & Design	13	52.0%	12	57.1%	16	64.0%	14	66.7%	6	24.0%	5	23.8%
Music	11	68.8%	11	64.7%	11	68.8%	12	70.6%	11	68.8%	12	70.6%
Theatre and Dance	2	20.0%	3	33.3%	8	80.0%	7	77.8%	1	10.0%	1	11.1%
LIBRARY	8	61.5%	8	61.5%	11	84.6%	11	84.6%	1	7.7%	1	7.7%
TOTAL	154	50.5%	155	51.8%	243	79.7%	239	79.9%	216	70.8%	214	71.6%

**COMPARISON OF FALL 2003 AND FALL 2004
TOTAL FULL-TIME FACULTY
TENURED, DOCTORATE, AND TERMINAL DEGREE**

COLLEGE/DEPARTMENT	TENURED				TERMINAL DEGREE				DOCTORATE DEGREE			
	2003		2004		2003		2004		2003		2004	
	#	% OF FT	#	% OF FT	#	% OF FT	#	% OF FT	#	% OF FT	#	% OF FT
ARTS & SCIENCES	79	56.0%	80	57.6%	117	83.0%	116	83.5%	117	83.0%	116	83.5%
Biology	9	64.3%	9	64.3%	13	92.9%	13	92.9%	13	92.9%	13	92.9%
Chemistry & Physics	6	42.9%	8	50.0%	13	92.9%	15	93.8%	13	92.9%	15	93.8%
English	11	45.8%	10	43.5%	14	58.3%	14	60.9%	14	58.3%	14	60.9%
History	7	63.6%	6	60.0%	11	100.0%	10	100.0%	11	100.0%	10	100.0%
Human Nutrition	3	42.9%	3	42.9%	5	71.4%	5	71.4%	5	71.4%	5	71.4%
Mass Communication	4	66.7%	5	71.4%	3	50.0%	4	57.1%	3	50.0%	4	57.1%
Mathematics	7	53.8%	6	46.2%	11	84.6%	10	76.9%	11	84.6%	10	76.9%
Modern & Classical Lang.	5	62.5%	4	80.0%	6	75.0%	4	80.0%	6	75.0%	4	80.0%
Phil. and Religious Studies	1	33.3%	1	33.3%	3	100.0%	3	100.0%	3	100.0%	3	100.0%
Political Science	5	50.0%	5	50.0%	9	90.0%	9	90.0%	9	90.0%	9	90.0%
Psychology	10	71.4%	11	73.3%	14	100.0%	15	100.0%	14	100.0%	15	100.0%
Social Work	4	57.1%	5	83.3%	7	100.0%	6	100.0%	7	100.0%	6	100.0%
Sociology	5	71.4%	5	71.4%	6	85.7%	6	85.7%	6	85.7%	6	85.7%
Speech	2	66.7%	2	66.7%	2	66.7%	2	66.7%	2	66.7%	2	66.7%
BUSINESS ADMIN.	23	47.9%	22	46.8%	36	75.0%	33	70.2%	36	75.0%	33	70.2%
Acc., Finance & Econ.	11	64.7%	9	60.0%	14	82.4%	12	80.0%	14	82.4%	12	80.0%
Comp. Sci. & Quant. Meth.	4	44.4%	4	33.3%	7	77.8%	8	66.7%	7	77.8%	8	66.7%
Management & Marketing	8	36.4%	9	45.0%	15	68.2%	13	65.0%	15	68.2%	13	65.0%
EDUCATION	18	35.3%	19	36.5%	44	86.3%	46	88.5%	44	86.3%	46	88.5%
Center for Pedagogy	7	41.2%	8	47.1%	15	88.2%	16	94.1%	15	88.2%	16	94.1%
Counseling & Leadership	3	42.9%	3	42.9%	7	100.0%	7	100.0%	7	100.0%	7	100.0%
Curriculum & Instruction	6	35.3%	5	29.4%	14	82.4%	15	88.2%	14	82.4%	15	88.2%
Health & Physical Edu.	2	20.0%	3	27.3%	8	80.0%	8	72.7%	8	80.0%	8	72.7%
VISUAL & PERF. ARTS	26	51.0%	26	55.3%	35	68.6%	33	70.2%	18	35.3%	18	38.3%
Art & Design	13	52.0%	12	57.1%	16	64.0%	14	66.7%	6	24.0%	5	23.8%
Music	11	68.8%	11	64.7%	11	68.8%	12	70.6%	11	68.8%	12	70.6%
Theatre and Dance	2	20.0%	3	33.3%	8	80.0%	7	77.8%	1	10.0%	1	11.1%
LIBRARY	8	61.5%	8	61.5%	11	84.6%	11	84.6%	1	7.7%	1	7.7%
TOTAL	154	50.5%	155	51.8%	243	79.7%	239	79.9%	216	70.8%	214	71.6%

**COMPARISON OF FALL 2003 AND FALL 2004
FULL-TIME INSTRUCTIONAL FACULTY
TENURED, DOCTORATE, AND TERMINAL DEGREE**

COLLEGE/DEPARTMENT	TENURED				TERMINAL DEGREE				DOCTORATE DEGREE			
	2003		2004		2003		2004		2003		2004	
	#	% OF FT	#	% OF FT	#	% OF FT	#	% OF FT	#	% OF FT	#	% OF FT
ARTS & SCIENCES	75	55.6%	75	56.8%	111	82.2%	110	83.3%	111	82.2%	110	83.3%
Biology	9	64.3%	9	64.3%	13	92.9%	13	92.9%	13	92.9%	13	92.9%
Chemistry & Physics	6	35.7%	7	46.7%	13	92.9%	14	93.3%	13	92.9%	14	93.3%
English	10	43.5%	9	42.9%	13	56.5%	13	61.9%	13	56.5%	13	61.9%
History	6	60.0%	5	55.6%	10	100.0%	9	100.0%	10	100.0%	9	100.0%
Human Nutrition	2	33.3%	2	33.3%	4	66.7%	4	66.7%	4	66.7%	4	66.7%
Mass Communication	4	57.1%	5	71.4%	3	50.0%	4	57.1%	3	50.0%	4	57.1%
Mathematics	7	58.3%	6	46.2%	11	84.6%	10	76.9%	11	84.6%	10	76.9%
Modern & Classical Lang.	5	62.5%	4	80.0%	6	75.0%	4	80.0%	6	75.0%	4	80.0%
Phil. and Religious Studies	1	33.3%	1	33.3%	3	100.0%	3	100.0%	3	100.0%	3	100.0%
Political Science	5	50.0%	5	50.0%	9	90.0%	9	90.0%	9	90.0%	9	90.0%
Psychology	10	83.3%	10	76.9%	12	100.0%	13	100.0%	12	100.0%	13	100.0%
Social Work	3	50.0%	5	83.3%	6	100.0%	6	100.0%	6	100.0%	6	100.0%
Sociology	5	71.4%	5	71.4%	6	85.7%	6	85.7%	6	85.7%	6	85.7%
Speech	2	66.7%	2	66.7%	2	66.7%	2	66.7%	2	66.7%	2	66.7%
BUSINESS ADMIN.	21	53.8%	20	55.6%	33	84.6%	31	86.1%	33	84.6%	31	86.1%
Acc., Finance & Econ.	11	64.7%	9	60.0%	14	82.4%	12	80.0%	14	82.4%	12	80.0%
Comp. Sci. & Quant. Meth.	4	50.0%	4	44.4%	7	87.5%	8	88.9%	7	87.5%	8	88.9%
Management & Marketing	6	42.9%	7	58.3%	12	85.7%	11	91.7%	12	85.7%	11	91.7%
EDUCATION	16	38.1%	16	38.1%	39	92.9%	38	90.5%	39	92.9%	38	90.5%
Center for Pedagogy	5	41.7%	6	46.2%	12	100.0%	13	100.0%	12	100.0%	13	100.0%
Counseling & Leadership	3	60.0%	2	66.7%	5	100.0%	3	100.0%	5	100.0%	3	100.0%
Curriculum & Instruction	6	37.5%	5	31.3%	14	87.5%	14	87.5%	14	87.5%	14	87.5%
Health & Physical Edu.	2	22.2%	3	30.0%	8	88.9%	8	80.0%	8	88.9%	8	80.0%
VISUAL & PERF. ARTS	24	50.0%	24	53.3%	32	66.7%	31	68.9%	16	33.3%	16	35.6%
Art & Design	12	57.1%	11	55.0%	14	60.9%	13	65.0%	5	21.7%	4	20.0%
Music	11	68.8%	11	64.7%	11	68.8%	12	70.6%	11	68.8%	12	70.6%
Theatre and Dance	1	11.1%	2	25.0%	7	77.8%	6	75.0%	0	0.0%	0	0.0%
TOTAL	136	51.5%	135	52.9%	215	81.4%	210	82.4%	199	75.4%	195	76.5%

**COMPARISON OF FALL 2003 AND FALL 2004
FULL-TIME INSTRUCTIONAL FACULTY
TENURED, DOCTORATE, AND TERMINAL DEGREE**

COLLEGE/DEPARTMENT	TENURED				TERMINAL DEGREE				DOCTORATE DEGREE			
	2003		2004		2003		2004		2003		2004	
	#	% OF FT	#	% OF FT	#	% OF FT	#	% OF FT	#	% OF FT	#	% OF FT
ARTS & SCIENCES	75	55.6%	75	56.8%	111	82.2%	110	83.3%	111	82.2%	110	83.3%
Biology	9	64.3%	9	64.3%	13	92.9%	13	92.9%	13	92.9%	13	92.9%
Chemistry & Physics	6	35.7%	7	46.7%	13	92.9%	14	93.3%	13	92.9%	14	93.3%
English	10	43.5%	9	42.9%	13	56.5%	13	61.9%	13	56.5%	13	61.9%
History	6	60.0%	5	55.6%	10	100.0%	9	100.0%	10	100.0%	9	100.0%
Human Nutrition	2	33.3%	2	33.3%	4	66.7%	4	66.7%	4	66.7%	4	66.7%
Mass Communication	4	57.1%	5	71.4%	3	50.0%	4	57.1%	3	50.0%	4	57.1%
Mathematics	7	58.3%	6	46.2%	11	84.6%	10	76.9%	11	84.6%	10	76.9%
Modern & Classical Lang.	5	62.5%	4	80.0%	6	75.0%	4	80.0%	6	75.0%	4	80.0%
Phil. and Religious Studies	1	33.3%	1	33.3%	3	100.0%	3	100.0%	3	100.0%	3	100.0%
Political Science	5	50.0%	5	50.0%	9	90.0%	9	90.0%	9	90.0%	9	90.0%
Psychology	10	83.3%	10	76.9%	12	100.0%	13	100.0%	12	100.0%	13	100.0%
Social Work	3	50.0%	5	83.3%	6	100.0%	6	100.0%	6	100.0%	6	100.0%
Sociology	5	71.4%	5	71.4%	6	85.7%	6	85.7%	6	85.7%	6	85.7%
Speech	2	66.7%	2	66.7%	2	66.7%	2	66.7%	2	66.7%	2	66.7%
BUSINESS ADMIN.	21	53.8%	20	55.6%	33	84.6%	31	86.1%	33	84.6%	31	86.1%
Acc., Finance & Econ.	11	64.7%	9	60.0%	14	82.4%	12	80.0%	14	82.4%	12	80.0%
Comp. Sci. & Quant. Meth.	4	50.0%	4	44.4%	7	87.5%	8	88.9%	7	87.5%	8	88.9%
Management & Marketing	6	42.9%	7	58.3%	12	85.7%	11	91.7%	12	85.7%	11	91.7%
EDUCATION	16	38.1%	16	38.1%	39	92.9%	38	90.5%	39	92.9%	38	90.5%
Center for Pedagogy	5	41.7%	6	46.2%	12	100.0%	13	100.0%	12	100.0%	13	100.0%
Counseling & Leadership	3	60.0%	2	66.7%	5	100.0%	3	100.0%	5	100.0%	3	100.0%
Curriculum & Instruction	6	37.5%	5	31.3%	14	87.5%	14	87.5%	14	87.5%	14	87.5%
Health & Physical Edu.	2	22.2%	3	30.0%	8	88.9%	8	80.0%	8	88.9%	8	80.0%
VISUAL & PERF. ARTS	24	50.0%	24	53.3%	32	66.7%	31	68.9%	16	33.3%	16	35.6%
Art & Design	12	57.1%	11	55.0%	14	60.9%	13	65.0%	5	21.7%	4	20.0%
Music	11	68.8%	11	64.7%	11	68.8%	12	70.6%	11	68.8%	12	70.6%
Theatre and Dance	1	11.1%	2	25.0%	7	77.8%	6	75.0%	0	0.0%	0	0.0%
TOTAL	136	51.5%	135	52.9%	215	81.4%	210	82.4%	199	75.4%	195	76.5%

**FULL-TIME INSTRUCTIONAL* FACULTY
BY RANK AND DEPARTMENT
FALL 2002 - FALL 2004**

COLLEGE/DEPARTMENT	PROFESSOR			ASSOCIATE PROFESSOR			ASSISTANT PROFESSOR			INSTRUCTOR		
	2002	2003	2004	2002	2003	2004	2002	2003	2004	2002	2003	2004
ARTS & SCIENCES	34	35	35	42	41	39	33	36	37	22	19	20
Biology	3	4	4	5	4	4	4	5	5	2	0	1
Chemistry & Physics	4	5	5	2	1	2	5	6	6	3	2	2
English	5	4	4	6	6	5	3	3	4	6	8	8
History	2	2	1	6	5	4	3	3	4	0	0	0
Human Nutrition	1	1	1	1	2	2	2	1	1	1	1	1
Mass Communication	1	1	1	3	3	3	1	1	1	2	1	2
Mathematics	3	3	4	2	2	1	3	6	5	3	2	3
Modern & Classical Lang.	2	2	1	4	3	3	1	1	0	2	2	1
Phil. and Religious Studies	1	1	1	0	0	0	2	2	2	0	0	0
Political Science	1	2	2	3	3	3	3	4	4	1	1	1
Psychology	4	3	3	5	7	7	4	2	3	0	0	0
Social Work	2	2	2	3	3	4	1	1	0	0	0	0
Sociology	4	4	5	1	1	0	1	1	2	1	1	0
Speech	1	1	1	1	1	1	0	0	0	1	1	1
BUSINESS ADMIN.	12	10	10	21	20	21	6	8	5	1	1	0
Acc., Finance & Econ.	4	4	3	12	12	12	0	1	0	0	0	0
Comp. Sci. & Quant. Method	4	3	3	4	3	4	2	2	2	0	0	0
Management & Marketing	4	3	4	5	5	5	4	5	3	1	1	0
EDUCATION	10	11	10	10	9	8	16	18	19	3	3	4
Center for Pedagogy	1	2	3	3	3	3	6	7	7	0	0	0
Counseling & Leadership	4	4	2	1	0	0	1	1	1	0	0	0
Curriculum & Instruction	3	3	3	4	4	3	5	6	7	2	2	2
Health & Physical Education	2	2	2	2	2	2	4	4	4	1	1	2
VISUAL & PERF. ARTS	15	15	15	12	12	10	15	17	16	2	3	4
Art & Design	6	6	6	10	9	7	4	6	6	0	1	1
Music	8	8	8	1	2	2	5	4	4	1	2	3
Theatre and Dance	1	1	1	1	1	1	6	7	6	1	0	0
LIBRARY	4	4	4	3	2	1	7	7	6	0	0	1
TOTAL	75	75	74	88	84	79	77	86	83	28	26	29

* Includes Library.

**FULL-TIME INSTRUCTIONAL* FACULTY HEADCOUNT
BY GENDER AND DEPARTMENT
FALL 2002 - FALL 2004**

COLLEGE/DEPARTMENT	MALE			FEMALE		
	2002	2003	2004	2002	2003	2004
ARTS & SCIENCES	73	73	71	63	62	61
Biology	7	7	7	7	7	7
Chemistry & Physics	8	8	8	6	6	7
English	9	7	5	14	16	16
History	7	7	7	4	3	2
Human Nutrition	1	2	2	5	4	4
Mass Communication	5	5	5	2	1	2
Mathematics	8	8	7	4	5	6
Modern & Classical Lang.	3	3	2	6	5	3
Phil. and Religious Studies	3	3	3	0	0	0
Political Science	7	8	8	2	2	2
Psychology	7	7	9	6	5	4
Social Work	3	3	3	3	3	3
Sociology	4	4	4	3	3	3
Speech	1	1	1	2	2	2
BUSINESS ADMIN.	30	28	28	10	11	8
Acc., Finance & Econ.	15	15	14	1	2	1
Comp. Sci. & Quant. Method	8	6	7	2	2	2
Management & Marketing	7	7	7	7	7	5
EDUCATION	14	15	15	26	27	27
Center for Pedagogy	4	6	6	6	6	7
Counseling & Leadership	4	2	2	2	3	1
Curriculum & Instruction	4	4	4	11	12	12
Health & Physical Education	2	3	3	7	6	7
VISUAL & PERF. ARTS	27	26	24	19	22	21
Art & Design	14	13	12	7	10	8
Music	11	11	11	4	5	6
Theatre and Dance	2	2	1	7	7	7
LIBRARY	5	4	5	9	9	8
TOTAL	149	146	143	127	131	125

* Includes Library.

**FULL-TIME INSTRUCTIONAL * FACULTY
BY DEPARTMENT
FALL 2000 - FALL 2004**

COLLEGE/DEPARTMENT	Fall 2000		Fall 2001		Fall 2002		Fall 2003		Fall 2004	
	#	TT	#	TT	#	TT	#	TT	#	TT
ARTS & SCIENCES	133	112	133	110	137	109	135	114	132	108
Biology	13	12	14	12	14	11	14	13	14	13
Chemistry and Physics	12	10	13	11	14	10	14	13	15	11
English	24	18	23	15	23	14	23	14	21	14
History	11	10	9	9	11	10	10	9	9	8
Human Nutrition	5	4	6	4	6	4	6	4	6	4
Mass Communication	6	6	6	6	7	6	6	5	7	5
Mathematics	14	10	14	10	12	9	13	11	13	10
Modern and Classical Languages	10	6	9	6	9	7	8	6	5	4
Philosophy and Religious Studies	3	3	3	3	3	3	3	3	3	3
Political Science	7	7	6	6	9	7	10	9	10	9
Psychology	13	13	13	13	13	13	12	12	13	13
Social Work	5	5	6	6	6	6	6	6	6	5
Sociology	7	6	8	7	7	7	7	7	7	7
Speech	3	2	3	2	3	2	3	2	3	2
BUSINESS ADMINISTRATION**	42	39	39	36	40	35	39	33	36	29
Accounting, Finance, & Economics	16	16	15	15	16	15	17	16	15	12
Computer Science & Quant. Meth.	10	9	9	8	10	9	8	7	9	8
Management and Marketing	16	14	15	13	14	11	14	10	12	9
EDUCATION**	43	29	39	31	40	32	42	36	42	34
Center for Pedagogy	12	8	9	8	10	9	12	12	13	13
Counseling and Leadership	6	6	7	7	6	6	5	5	3	3
Curriculum and Instruction	17	11	15	12	15	12	16	13	16	12
Health and Physical Education	8	4	8	4	9	5	9	6	10	6
VISUAL & PERFORMING ARTS	44	37	44	37	45	36	48	36	45	34
Art and Design	21	18	20	18	21	18	23	18	20	16
Music	15	14	16	14	15	14	16	14	17	14
Theatre and Dance	8	5	8	5	9	4	9	4	8	4
LIBRARY	14	12	13	10	14	10	13	9	13	9
TOTAL	276	229	268	224	276	222	277	228	268	214

* Includes Library.

** In the College of Education and the College of Business Administration, faculty have moved between departments during the 5-year period shown.

Notes: # is headcount employed as of October 1; TT is number tenured or holding tenure track appointment.

Faculty on leave without pay are not counted;

**PART-TIME INSTRUCTIONAL FACULTY AND FTE
BY DEPARTMENT
FALL 2000 - FALL 2004**

COLLEGE/DEPARTMENT	FALL 2000		FALL 2001		FALL 2002		FALL 2003		FALL 2004		DIFF 00-04	
	#	FTE	#	FTE	#	FTE	#	FTE	#	FTE	#	FTE
ARTS & SCIENCES	56	26.08	57	27.41	62	31.90	72	36.45	98	49.71	42	23.63
Biology	5	2.91	6	2.66	6	2.66	6	2.91	12	6.47	7	3.56
Chemistry and Physics	7	1.99	4	1.33	4	1.16	5	1.66	4	1.66	-3	-0.33
English	13	8.22	14	6.81	14	8.72	17	10.54	20	11.70	7	3.48
History	4	1.00	6	2.49	4	1.00	3	1.00	5	1.74	1	0.74
Human Nutrition	3	0.75	1	0.25	3	1.00	3	1.08	6	1.91	3	1.16
Mass Communication	4	1.33	1	0.50	2	0.58	2	0.50	1	0.50	-3	-0.83
Mathematics	1	0.25	1	0.33	4	1.74	4	2.49	4	2.24	3	1.99
Modern and Classical Languages	7	5.89	11	8.30	15	11.54	15	9.63	21	13.78	14	7.89
Philosophy and Religious Studies	0	0.00	0	0.00	1	0.25	1	0.25	1	0.25	1	0.25
Political Science	3	0.75	5	2.49	2	0.75	3	0.58	5	1.74	2	0.99
Psychology	4	1.49	4	1.00	4	1.25	7	3.24	11	4.48	7	2.99
Social Work	4	1.00	3	0.75	0	0.00	1	0.25	0	0.00	-4	-1.00
Sociology	1	0.50	1	0.50	3	1.25	5	2.32	8	3.24	7	2.74
Speech	0	0.00	0	0.00	0	0.00	0	0.00	0	0.00	0	0.00
BUSINESS ADMINISTRATION*	11	3.81	10	3.99	13	4.74	13	4.23	10	4.07	-1	0.26
Accounting, Finance & Econ.	1	0.25	1	0.50	1	0.25	5	1.74	5	1.99	4	1.74
Computer Sci. & Quan. Meth.	1	0.49	2	0.58	2	1.00	1	0.50	1	0.25	0	-0.24
Management and Marketing	9	3.07	7	2.91	10	3.49	7	1.99	4	1.83	-5	-1.24
EDUCATION*	36	13.93	37	11.04	48	16.52	63	18.76	44	12.53	8	-1.40
Center for Pedagogy	5	1.74	5	1.66	6	3.32	9	3.74	8	2.49	3	0.75
Counseling and Leadership	1	0.49	1	0.25	1	0.25	0	0.00	4	2.24	3	1.75
Curriculum and Instruction	5	1.91	5	1.66	5	2.24	4	1.91	4	1.00	-1	-0.91
Health and Physical Education	7	1.99	8	1.74	12	2.49	17	3.07	15	2.57	8	0.58
Professional Development	18	7.80	18	5.73	24	8.22	33	10.04	13	4.23	-5	-3.57
VISUAL & PERFORMING ARTS	35	17.43	48	20.71	50	25.90	49	29.30	57	34.62	22	17.19
Art and Design	18	8.63	24	11.00	25	14.11	21	12.20	28	15.44	10	6.81
Music	13	6.81	20	8.38	18	8.30	18	12.62	19	15.69	6	8.88
Theatre and Dance	4	1.99	4	1.33	7	3.49	10	4.48	10	3.49	6	1.50
ACAD 101**	13	2.24	15	2.24	14	2.24	25	2.57	21	3.24	8	1.00
PART-TIME TOTAL	151	74.25	167	78.15	187	93.06	222	91.31	230	104.17	79	29.92

* In the College of Education and the College of Business Administration, faculty have moved between departments during the 5-year period shown.

Notes: # is headcount employed as of October 1; FTE is teaching FTE only.

** In fall 2003, CISM program was changed, and renamed ACAD

**AVERAGE FACULTY SALARY COMPARISONS
9-MONTH FACULTY
(IN THOUSANDS OF DOLLARS)
2000 - 2004**

RANK	2000-01		2001-02		2002-03		2003-04		2004-05	
	Salary	1-Yr Inc	Salary	1-Yr Inc	Salary	1-Yr Inc	Salary	1-Yr Inc	Salary	1-Yr Inc
Professor										
Winthrop**	56.6	2.4%	58.2	2.8%	61.6	5.8%	62.4	1.3%	65.3	4.6%
AAUP*	68.8	3.8%	72.8	3.9%	75.3	3.4%	76.1	1.1%	#	N/A
Associate Professor										
Winthrop**	48.0	4.8%	49.6	3.3%	53.6	8.1%	54.6	1.9%	58.3	6.8%
AAUP*	54.8	3.8%	57.8	4.1%	59.3	2.6%	60.0	1.2%	#	N/A
Assistant Professor										
Winthrop**	41.4	3.5%	42.7	3.1%	44.2	3.5%	46.1	4.3%	47.1	2.2%
AAUP*	45.1	3.9%	47.5	4.6%	49.0	3.2%	50.0	2.0%	#	N/A
Instructor										
Winthrop**	31.1	4.7%	33.4	7.4%	35.3	5.7%	36.5	3.4%	37.1	1.6%
AAUP*	34.4	3.9%	36.3	4.2%	36.9	1.7%	37.7	2.2%	#	N/A
All Ranks										
Winthrop**	46.8	3.1%	47.8	2.1%	51.2	7.1%	52.3	2.1%	54.5	4.2%
AAUP*	54.4	3.1%	57.1	3.5%	58.8	3.0%	59.4	1.0%	#	N/A

* AAUP: American Association of University Professors Salary Survey for Comprehensive Public Institutions.

AAUP average includes data from all participating Public Comprehensive Institutions

** Winthrop average includes all full-time instructional faculty as reported to AAUP

**FULL-TIME INSTRUCTIONAL FACULTY
BY DEPARTMENT, RACE AND GENDER
FALL 2004**

COLLEGE/DEPARTMENT	AFRICAN AMERICAN			AMERICAN INDIAN/NATIVE ALASKAN			ASIAN/PACIFIC ISLANDER			HISPANIC			WHITE			TOTAL		
	Male	Female	Total	Male	Female	Total	Male	Female	Total	Male	Female	Total	Male	Female	Total	Male	Female	Total
ARTS & SCIENCES	3	3	6	0	0	0	2	2	4	3	2	5	63	53	116	71	60	131
Biology	0	0	0	0	0	0	1	0	1	0	0	0	6	7	13	7	7	14
Chemistry & Physics	1	1	2	0	0	0	1	0	1	0	0	0	6	6	12	8	7	15
English	0	1	1	0	0	0	0	0	0	0	0	0	5	14	19	5	15	20
History	0	0	0	0	0	0	0	0	0	0	0	0	7	2	9	7	2	9
Human Nutrition	1	0	1	0	0	0	0	0	0	0	0	0	1	4	5	2	4	6
Mass Communication	0	0	0	0	0	0	0	0	0	0	0	0	5	2	7	5	2	7
Mathematics	0	0	0	0	0	0	0	1	1	1	1	2	6	4	10	7	6	13
Modern & Classical Lang.	0	0	0	0	0	0	0	1	1	1	1	2	1	1	2	2	3	5
Phil. and Religious Studies	0	0	0	0	0	0	0	0	0	0	0	0	3	0	3	3	0	3
Political Science	1	0	1	0	0	0	0	0	0	0	0	0	7	2	9	8	2	10
Psychology	0	1	1	0	0	0	0	0	0	0	0	0	9	3	12	9	4	13
Social Work	0	0	0	0	0	0	0	0	0	1	0	1	2	3	5	3	3	6
Sociology	0	0	0	0	0	0	0	0	0	0	0	0	4	3	7	4	3	7
Speech	0	0	0	0	0	0	0	0	0	0	0	0	1	2	3	1	2	3
BUSINESS ADMIN.	2	1	3	0	0	0	5	0	5	0	0	0	21	7	28	28	8	36
Acc., Finance & Econ.	2	0	2	0	0	0	2	0	2	0	0	0	10	1	11	14	1	15
Comp. Sci. & Quant. Method	0	1	1	0	0	0	1	0	1	0	0	0	6	1	7	7	2	9
Management & Marketing	0	0	0	0	0	0	2	0	2	0	0	0	5	5	10	7	5	12
EDUCATION	1	0	1	1	0	1	0	0	0	1	0	1	12	26	38	15	26	41
Center for Pedagogy	0	0	0	1	0	1	0	0	0	1	0	1	4	7	11	6	7	13
Counseling & Leadership	1	0	1	0	0	0	0	0	0	0	0	0	1	1	2	2	1	3
Curriculum & Instruction	0	0	0	0	0	0	0	0	0	0	0	0	4	11	15	4	11	15
Health & Physical Education	0	0	0	0	0	0	0	0	0	0	0	0	3	7	10	3	7	10
VISUAL & PERF. ARTS	0	0	0	0	0	0	0	0	0	0	0	0	22	19	41	22	19	41
Art & Design	0	0	0	0	0	0	0	0	0	0	0	0	10	6	16	10	6	16
Music	0	0	0	0	0	0	0	0	0	0	0	0	11	6	17	11	6	17
Theatre and Dance	0	0	0	0	0	0	0	0	0	0	0	0	1	7	8	1	7	8
TOTAL	6	4	10	1	0	1	7	2	9	4	2	6	118	105	223	136	113	249

* 6 International/Non-resident Alien (2 male, 4 female)

Full-Time Employees By EEO Occupational Category

	Fall 00	Fall 01	Fall 02	Fall 03	Fall 04
Full-Time Faculty 9/10 month	254	252	261	261	261
Full-Time Faculty 11/12 month	17	15	15	16	17
Full-Time Faculty - Total	271	267	276	277	278
Executive/Administrative & Managerial	40	38	41	40	38
Other Professionals	133	141	153	156	172
Technical & Paraprofessionals	77	80	77	76	72
Clerical & Secretarial	94	96	91	92	85
Skilled Crafts	35	38	38	39	38
Service/Maintenance	75	72	82	84	82
Total	725	732	758	764	765

Note: Headcount as of October 1--Not positions.

DEFINITIONS FOR FINANCIAL INFORMATION

The following schedules provides information taken from the IPEDS reports submitted by Winthrop for the four years 1995-1996 through 1999-2000. Information is grouped by type of funding and program.

Provided on the expenditure schedule is the percentage each program in the Educational and General Operations is (E&G) of total Educational and General Fund Revenue. If the total percentage of E&G expenditures exceeds 100%, this is an indication that revenue other than E&G revenue was used to support E&G activities.

Funding is summarized by Unrestricted and Restricted funds. Restricted funds are those funds received for specific purposes and not available to be used in general operations of the University.

Program descriptions are as follows:

INSTRUCTION: Expenditures for academic, vocational, remedial, and technical instruction.

LIBRARY: Expenditures for organized activities that directly support the operation catalogued or otherwise classified collection.

ACADEMIC SUPPORT: Expenditures to provide support services for instruction, services that directly assist the academic function, media support, academic administration, and course/curriculum development.

RESEARCH: Expenditures for activities specifically organized to produce research outcomes, whether commissioned by an agency external to the University or separately budgeted by the University.

PUBLIC SERVICE: Expenditures in providing noninstructional services beneficial to individuals and groups external to the institution.

STUDENT SERVICES: Expenditures for the office of admission, registrar and those activities whose primary purpose is to contribute to the student's emotional and physical well-being and to his or her intellectual, cultural and social development outside the context of the formal instruction program.

INSTITUTIONAL SUPPORT: Expenditures for the following categories: Central executive-level activities concerned with management and long-range planning of the entire institution; fiscal operations including accounting and payroll; administrative data processing; space management; employee personnel and records; logistical activities that provide procurement, storerooms, safety, security, printing and transportation services; support services to faculty and staff that are not operated as auxiliary enterprises; and community and alumni relations, including development and funding raising.

OPERATIONS AND MAINTENANCE OF PLANT: Expenditures of current operating funds for the operation and maintenance of physical plant follows: Physical plant administration; building maintenance; custodial services; utilities; landscaping and ground maintenance; and major repairs and renovations.

SCHOLARSHIPS AND FELLOWSHIPS: Expenditures for scholarships and fellowships in the form of out-right grants to students selected by the institution and financed from current funds, restricted or unrestricted.

MANDATORY TRANSFERS: Transfers from current fund groups to other fund groups arising from binding legal agreements related to the financing of educational plant facilities and grant agreements with agencies of the federal government, donors and other organizations to match gifts and grants to loan and other funds.

NONMANDATORY TRANSFERS: Transfer from the current fund groups for purposed such as additions to loan funds, general or specific plant additions, voluntary renewals and replacements of plant and prepayments on debt principal.

AUXILIARY OPERATIONS: An entity that exists to furnish goods and services to students, faculty or staff and that charges as fee directly related to, although no necessarily equal to, the cost of the goods or services. Examples of auxiliary operations at Winthrop are as follows: Housing, Cafeteria and health center, vending operations and laundry, and print shop.

STATEMENT OF REVENUES, EXPENSES AND ASSETS

REVENUES	<u>2001-02</u>	<u>2002-03</u>	<u>2003-04</u>
<u>Operating Revenues</u>			
Tuition and Fees	\$17,025,200	\$18,964,752	\$24,443,300
Federal Grants and Contracts	\$4,770,734	\$5,353,967	\$5,452,010
State Grants and Contracts	\$6,517,379	\$10,670,783	\$12,049,922
Local/Private Grants and Contracts	\$7,643	\$0	\$105,339
Sales and Services of Auxiliary Enterprises	\$10,414,265	\$10,329,959	\$10,026,346
Other Sources	\$3,459,732	\$3,562,363	\$3,326,687
Total Operating Revenues	\$42,194,953	\$48,881,824	\$55,403,604
<u>Nonoperating Revenues</u>			
State Appropriations	\$24,850,242	\$21,879,675	\$20,350,715
State Nonoperating Grants	\$0	\$1,843,724	\$82,584
Local Nonoperating Grants	\$0	\$176,416	\$105,628
Gifts	\$1,227,595	\$1,545,210	\$1,055,270
Investment Income	\$332,932	\$598,914	\$579,247
Other Nonoperating Revenues	\$942,331	\$813,693	\$885,987
Total Nonoperating Revenues	\$27,353,100	\$26,857,632	\$23,059,431
<u>Other Revenues & Additions</u>			
Capital Appropriations	\$1,167,100	\$626,137	\$1,991,196
Total All Revenues & Additions	\$70,715,153	\$76,365,593	\$80,454,231
EXPENSES			
<u>Operating Expenses</u>			
Instruction	\$23,117,655	\$25,037,731	\$25,474,030
Research	\$346,101	\$466,609	\$381,342
Public Service	\$4,346,098	\$4,094,065	\$4,184,026
Academic Support	\$5,627,334	\$6,094,355	\$6,322,981
Student Services	\$6,756,619	\$7,339,233	\$7,597,466
Institutional Support	\$5,363,641	\$5,821,974	\$5,938,948
Plant Operation & Maintenance	\$7,780,017	\$9,822,909	\$9,320,740
Depreciation	\$3,073,521	\$3,031,416	\$3,092,244
Scholarships & Fellowships	\$3,749,060	\$4,754,136	\$4,641,229
Auxiliary Expenses	\$11,026,343	\$12,108,037	\$10,286,089
Total Operating Expenses	\$71,186,389	\$78,570,465	\$77,239,095
<u>Non-Operating Expenses</u>			
Interest Expense	\$579,080	\$787,593	\$909,218
Other Non-Operating Expense	\$54,984	\$83,296	\$111,563
Total Non-Operating Expenses	\$634,064	\$870,889	\$1,020,781
Total All Expenses	\$71,820,453	\$79,441,354	\$78,259,876
NET ASSETS			
Total Assets	\$84,345,160	\$84,339,820	\$96,900,166
Total Liabilities	\$25,587,845	\$28,658,266	\$39,024,257
Total Net Assets	\$58,757,315	\$55,681,554	\$57,875,909

ACADEMIC YEAR STUDENT FEES 1995-2004

STUDENT FEES	1995-96	1996-97	1997-98	1998-99	1999-00	2000-01	2001-02	2002-03	2003-04	2004-05
TUITION										
In-State	3,716	3,818	3,918	4,032	4,126	4,262	4,668	5,600	6,652	7,816
% Difference	2.7%	2.7%	2.6%	2.9%	2.3%	3.3%	9.5%	20.0%	18.8%	17.5%
Out-of-State	6,672	6,860	7,046	7,250	7,434	7,680	8,756	10,310	12,258	14,410
% Difference	4.3%	2.8%	2.7%	2.9%	2.5%	3.3%	14.0%	17.7%	18.9%	17.6%
ROOM & BOARD										
Room	2,110	2,216	2,260	2,360	2,420	2,500	2,592	2,670	2,770	3,060
% Difference	2.5%	5.0%	2.0%	4.4%	2.5%	3.3%	3.7%	3.0%	3.7%	10.5%
Board	1,378	1,446	1,504	1,544	1,602	1,656	1,746	1,800	1,860	1,932
% Difference	3.3%	4.9%	4.0%	2.7%	3.8%	3.4%	5.4%	3.1%	3.3%	3.9%
TOTAL FEES										
In-State	7,204	7,480	7,682	7,936	8,148	8,418	9,006	10,070	11,282	12,808
% Difference	2.7%	3.8%	2.7%	3.3%	2.7%	3.3%	7.0%	11.8%	12.0%	13.5%
Out-of-State	10,160	10,522	10,810	11,154	11,456	11,836	13,094	14,780	16,888	19,402
% Difference	3.8%	3.6%	2.7%	3.2%	2.7%	3.3%	10.6%	12.9%	14.3%	14.9%

Note: % Difference is the percent change from the previous year to the current year.

AID AWARDED TO ENROLLED UNDERGRADUATE FOR AY2003-04

Scholarship/Grant	Need-based aid	Non-need-based aid
	Total Dollars	Total Dollars
Federal	\$4,304,925	\$0
State	\$4,772,547	\$5,059,378
Other external scholarship/ grants administered by college	\$251,440	\$754,318
Institutional	\$954,841	\$2,864,524
Total Scholarships/Grants*	\$10,283,753	\$8,678,220
Self-Help		
Student loans	\$10,247,260	\$9,659,567
Federal work study	\$200,000	
State and other work study/ employment	\$0	\$1,400,000
Total Self help*	\$10,447,260	\$11,059,567
Parent loans	\$0	\$2,107,071
Tuition Waivers	\$0	\$175,455
Athletic Awards	\$359,959	\$539,939

NUMBER OF ENROLLED STUDENTS RECEIVING AID FOR FALL 2003

	First-time, full-time freshman	Full-time Undergraduate	Less than full-time
A. # of degree-seeking students.	1070	4,597	350
B. # of students in line A who were financial aid applicants.	815	3,257	216
C. # of students in line B who were determined to have financial need.	655	2,606	173
D. # of students in line C who received any financial aid.	653	2,514	150
E. # of students in line D who received any need-based gift aid.	634	2,076	74
F. # of students in line D who received any need-based self-help aid.	434	2,054	133
G. # of students in line D who received any non-need-based gift aid.	106	209	1
H. # of students in line D whose need was fully met.	168	611	15
I. On average, the % of need that was met of students who received any need-based aid. Exclude any resources that were awarded to replace EFC.	77%	68%	38%
J. The average financial aid package of those in line c. Exclude any resources that were awarded to replace EFC.	\$7,310	\$7,995	\$4,220
K. Average need-based gift award of those in line D.	\$6,599	\$4,713	\$2,033
L. Average need-based self-help award (excluding PLUS loans and private alternative loans) of those in line D.	\$2,692	\$4,852	\$3,620
M. Average need-based loan (excluding PLUS loans and private alternative loans) of those in line D.	\$2,745	\$4,754	\$3,620
N. Number of students in line A who had no financial need who received non-need-based aid (exclude those receiving athletic awards and tuition benefits).	228	565	1
O. Average award to students in line N.	\$4,200	\$5,070	\$5,700
P. Number of students in line A who received a non-need-based athletic award.	25	112	0
Q. Average non-need-based athletic award to those in line P.	\$5,138	\$4,821	\$0

Note: Students may be counted in more than one row, and full-time freshmen should also be counted as full-time undergraduates.

Distribution of Loans

Year / Type of Loan	Number**	\$ Amount	% of #	% of \$
2000-2001 Total	4,677	\$13,904,292	100.0%	100.0%
Direct Loan Program*	3,909	\$11,631,157	83.6%	83.7%
Perkins Loan	366	\$393,050	7.8%	2.8%
PLUS Program	228	\$1,253,472	4.9%	9.0%
Teachers Loan Program	174	\$626,613	3.7%	4.5%
2001-2002 Total	4,600	\$16,461,461	100.0%	100.0%
Direct Loan Program*	3,867	\$13,924,251	84.1%	84.6%
Perkins Loan	293	\$377,481	6.4%	2.3%
PLUS Program	239	\$1,364,477	5.2%	8.3%
Teachers Loan Program	201	\$795,252	4.4%	4.8%
2002-2003 Total	5,249	\$16,755,285	100.0%	100.0%
Direct Loan Program*	4,591	\$14,197,848	87.5%	84.7%
Perkins Loan	185	\$289,310	3.5%	1.7%
PLUS Program	282	\$1,479,430	5.4%	8.8%
Teachers Loan Program	191	\$788,697	3.6%	4.7%
2003-2004 Total	5,610	\$21,539,668	100.0%	100.0%
Direct Loan Program*	4,688	\$17,912,629	83.6%	83.2%
Perkins Loan	344	\$612,515	6.1%	2.8%
PLUS Program	391	\$2,216,705	7.0%	10.3%
Teachers Loan Program	187	\$797,819	3.3%	3.7%
2004-2005 Total	5,523	\$23,762,189	100.0%	100.0%
Direct Loan Program*	4,666	\$19,593,846	84.5%	82.5%
Perkins Loan	343	\$618,381	6.2%	2.6%
PLUS Program	373	\$2,914,185	6.8%	12.3%
Teachers Loan Program	141	\$635,777	2.6%	2.7%

* Represents # of Subsidized Loan and Unsubsidized Loans made, not actual # of recipients. Actual # of recipients would be a smaller number.

** Counts are duplicated and reflect multiple loans.

**WINTHROP UNIVERSITY LIBRARY STATISTICS
1997 - 2004**

DESCRIPTION	1997-98	1998-99	1999-2000	2000-01	2001-02	2002-03	2003-04
LIBRARY STAFF	32.25	32.25	31.00	31.00	31.00	31.00	31.00
Professional Librarians	14	14	14	14	14	14	14
Para-Professionals	16.75	18.75	16.00	16.00	16.00	16.00	16.00
Clericals	1.50	1.50	1.50	1.00	1.00	1.00	1.00
HOLDINGS							
Volumes in Book Stock	377,664	381,168	420,320	422,725	424,681	414,871	419,244
Shelving Capacity (Volumes)	400,000	400,000	400,000	400,000	400,000	400,000	400,000
U.S. Government Documents	182,380	182,380	0***	0***	0***	0***	0***
Units of Microtext	1,153,075	1,206,630	1,215,640	1,191,255	1,209,273	1,236,619	1,242,545
Audio Recordings (Discs & Cassettes)	1,798	1,826	1,539	1,634	1,664	1,739	1,739
Maps	2,465	2,501	2,515	2,540	2,620	2,675	2,733
CD-ROM Titles	117	155	224	231	256	282	294
Total Bound Periodicals & Serials	73,605	74,906	75,665	72,680	70,523	56,183	70,268
Total Current Subscription Serial Titles Regularly Received	2,667	2,706	2,639	1,754	1,600	1,446	1,729
Archives (Approximate Piece Count)	2,506,675	2,550,920	2,575,074	2,672,159	2,746,777	2,893,465	2,964,747
TOTAL OPERATING EXPENDITURES	\$1,914,107	\$1,935,643	\$2,108,750	\$2,169,201	\$2,174,908	\$2,359,729	\$2,424,034
STUDENTS							
Student Headcount Enrollment (Fall)	5,574	5,591	5,840	6,062	6,306	6,462	6,558
Expenditures per Student	\$343	\$346	\$361	\$358	\$345	\$365	\$370
Volumes in Book Stock per Student	68	68	72	70	67	64	64
Students per Library Staff Member	173	173	188	196	203	208	212
Students per Librarian	398	399	417	433	450	462	468

*** U.S. Government Documents are now included in the total volume count

ACADEMIC COMPUTING

Winthrop University Academic Computing supports the instructional and research functions of the University. Within the Division of Computing and Information Technology, Academic Computing provides access to diverse computing resources. These resources include Linux servers and workstations, Windows XP microcomputer networks, laboratories with microcomputers, and access to OpenVMS clustered AlphaServers. Over 20 computer laboratories supporting PC, Macintosh, Linux, and UNIX systems are available on campus for open access and instructional needs.

Winthrop's host computers have an assortment of programming languages such as Ada, BASIC, C, C++, COBOL, Fortran, Java, LISP, and Pascal. Microcomputer networks and laboratories provide computing resources for support of instructional and research applications. Typical applications include desktop publishing, database management, spreadsheet analysis, graphics, communications, word processing, statistical analysis, and mathematical computation. Specific applications include Microsoft Office Premium, Photoshop, FrontPage, Internet Explorer, Adobe Creative Suite, SAS, SPSS, Mathematica, and Microsoft Visual Studio. Some labs support additional software including AutoCAD and other design applications.

All main campus buildings and residence halls are connected to the campus network and Internet through fiber optic cable. Students are provided with consolidated computing services including web based email, central server storage space, and personal web pages.

The Academic Computing Center also provides computer access for visually impaired students, as well as Braille printing services.

General operational hours for Academic Computing labs are posted at:
<http://www.winthrop.edu/acc>

For additional information on Academic Computing, visit <http://www.winthrop.edu/acc> or call 803-323-3491.

DISTANCE LEARNING

Winthrop University is a leader in instructional technology, featuring the Distance Education Classroom in the College of Business Thurmond Building. Utilizing state-of-the-art telecommunications and fiber optic technology, classes are fully interactive between Winthrop and the remote sites. Students and teachers communicate with each other simultaneously in classrooms outfitted with robotic cameras, TV monitors, desk microphones, and a fully equipped television control room.

MBA candidates at Coastal Carolina University in Conway, SC, are online with Winthrop to take advantage of this learning opportunity. Winthrop's MBA degree is the same AACSB accredited program that has enjoyed more than 20 years of success serving the Charlotte Metrolina region.

CAREER SERVICES

NUMBER OF CO-OP/INTERNSHIPS

SCHOOL/COLLEGE	1998-99	1999-00	2000-01	2001-02	2002-03	2003-04
ARTS & SCIENCES	40	41	20	22	23	26
BUSINESS ADMINISTRATION	47	55	39	22	29	29
EDUCATION	6	21	17	38	28	46
VISUAL & PERFORMING ARTS	21	27	32	36	36	31
TOTAL	114	144	108	118	116	132

NUMBER OF CO-OP EMPLOYERS

YEAR	A&S	Business	Education	VPA	Any Major	Total
2003-04	25	29	40	28	8	130
2002-03	20	23	10	12	16	81
2001-02	20	20	29	32		101
2000-01	15	31	19	29		94
1999-00	30	38	16	16		100
1998-99	37	40	6	25		108
TOTAL	147	181	120	142	24	614

CO-OP CREDIT HOURS

	A&S	Business	Education	VPA	Total
2003-04					
# of Students	14	17	47	29	107
Credit Hours Earned	31	37	136.5	85	289.5
Tuition (\$203 avg./credit hour)	\$8,587	\$10,249	\$37,811	\$23,545	\$80,192
2002-03					
# of Students	12	8	27	35	82
Credit Hours Earned	22	18	81	105	226
Tuition (\$203 avg./credit hour)	\$4,466	\$3,654	\$16,443	\$21,306	\$45,869
2001-02					
# of Students	32	11	35	16	94
Credit Hours Earned	81	25	105	48	259
Tuition (\$192 avg./credit hour)	\$14,992	\$4,969	\$19,854	\$9,576	\$49,391
2000-01					
# of Students	8	22	16	24	70
Credit Hours Earned	15	47	48	72	182
Tuition (\$178/credit hour)	\$2,670	\$8,366	\$8,544	\$12,816	\$32,396
1999-00					
# of Students	32	22	20	25	99
Credit Hours Earned	49	51	63	75	238
Tuition (\$168/credit hour)	\$8,428	\$8,772	\$10,836	\$12,900	\$40,936
1998-99					
# of Students	27	28	5	18	78
Credit Hours Earned	55	67	15	54	191
Tuition (\$168/credit hour)	\$9,240	\$11,256	\$2,520	\$9,072	\$32,088

Part-time Job Listings

	1998-99	1999-00	2000-01	2001-02	2002-03	2003-04
Total Employers	547	480	401	246	93	175
First-Time Employers	224	203	176	98	45	128
Repeat Employers	323	277	225	148	48	47
# of Jobs Posted	1,042	600	653	424	182	312
# of Students Placed	324	118	64	32	61	74
Total Earnings*	\$1,054,503	\$416,541	\$303,088	\$154,105	\$290,378	\$121,185
Yearly Avg. Earned per Student	\$3,255	\$3,255	\$4,736	\$4,816	\$4,760	\$1,638
Avg. Hourly Wage per Student	\$6.27	\$559.00	\$7.52	\$7.61	\$7.76	\$7.46
Avg. Hrs. Worked per Week per Stu.	26.24	14.57	22.20		15.54	13.40

*Estimated earnings based on average hours worked and money earned per week for each student placed.
 Note: Students no longer register with open board system

JOB LISTINGS POSTED AT CAREER SERVICES

YEAR	# General Job Listings	# of Co-op Listings	# Part-time Job listings	# EagleTrak	On Campus Recruiters
2003-04	17,847	81	128	1446	8
2002-03	19,938	93	182	333	12
2001-02	20,412	102	424	68	21
2000-01	35,402	87	653	182	28
1999-00	43,009	128	660	342	24
1998-99	34,843	230	1042	375	21
TOTAL	171,451	721	3,089	2,746	114

**WINTHROP UNIVERSITY ALUMNI STATISTICS
MARCH 25, 2004**

S.C. COUNTY OF RESIDENCE	NUMBER OF ACTIVE ALUMNI
Abbeville	86
Aiken	396
Allendale	30
Anderson	609
Bamberg	46
Barnwell	77
Beaufort	283
Berkeley	266
Calhoun	66
Charleston	1,484
Cherokee	387
Chester	732
Chesterfield	325
Clarendon	116
Colleton	128
Darlington	322
Dillon	130
Dorchester	335
Edgefield	106
Fairfield	157
Florence	702
Georgetown	272
Greenville	2,185
Greenwood	282
Hampton	89
Horry	568
Jasper	23
Kershaw	365
Lancaster	869
Laurens	309
Lee	67
Lexington	1,186
Marion	132
Marlboro	126
McCormick	31
Newberry	220
Oconee	261
Orangeburg	416
Pickens	501
Richland	1,812
Saluda	62
Spartanburg	1,304
Sumter	415
Union	238
Williamsburg	111
York	6,801
TOTAL	25,428

STATE OF RESIDENCE	NUMBER OF ACTIVE ALUMNI
Alaska	13
Alabama	191
Arkansas	27
Arizona	67
California	297
Colorado	87
Connecticut	69
District of Columbia	32
Delaware	32
Florida	943
Georgia	1,544
Hawaii	13
Iowa	24
Idaho	4
Illinois	101
Indiana	59
Kansas	24
Kentucky	86
Louisiana	64
Massachusetts	70
Maryland	296
Maine	18
Michigan	86
Minnesota	31
Missouri	64
Mississippi	53
Montana	12
North Carolina	5,750
North Dakota	4
Nebraska	12
New Hampshire	11
New Jersey	130
New Mexico	18
Nevada	15
New York	200
Ohio	170
Oklahoma	28
Oregon	27
Pennsylvania	194
Rhode Island	15
South Carolina	25,428
South Dakota	3
Tennessee	387
Texas	332
Utah	9
Virginia	752
Vermont	11
Washington	58
Wisconsin	40
West Virginia	36
Wyoming	2
Virgin Islands	4
Puerto Rico	5
Other (Military Addresses)	81
TOTAL	38,029