

WINTHROP UNIVERSITY MISSION STATEMENT

Winthrop University provides personalized and challenging undergraduate, graduate, and continuing professional education programs of national caliber within a context dedicated to public service to the State of South Carolina. All eligible bachelor's, master's and specialist degrees in the liberal arts and sciences, education, business and the visual and performing arts are nationally accredited – part of the University's commitment to be among the very best institutions of its kind in the nation.

Building on its origins as a women's college, the Winthrop University of the 21st century is achieving national recognition as a competitive and distinctive, co-educational, public, residential comprehensive teaching institution.

Winthrop enrolls an achievement-oriented, culturally diverse and socially responsible student body of 6,000 students and will remain a medium-sized comprehensive teaching university for the foreseeable future. The University recruits South Carolina's best students as well as highly qualified students from beyond the state whose presence adds diversity and enrichment to the campus and state. Winthrop prides itself on being an institution of choice for groups traditionally under-represented on the college campus.

Winthrop's historic campus, located in a dynamic city within a major metropolitan area, provides a contemporary and supportive environment that promotes student learning and development. Winthrop has a diverse and able faculty and professional staff of national caliber and supports their work as effective teachers, scholars, researchers, practitioners, and creative artists. Through this talented group, Winthrop students acquire and develop knowledge, skills, and values that enrich their lives and prepare them to meet the needs and challenges of the contemporary world, including the ability to communicate effectively, appreciate diversity, work collaboratively, synthesize knowledge, and adapt to change. Ongoing assessment of programs and services ensures both that all academic programs challenge students at their highest level of ability and that the library, instructional technology and other academic service areas support courses of study that are consonant with current methods and knowledge. As a result, Winthrop graduates are eminently well prepared to assume successful careers in business, industry, government, education, the arts, and human services, as well as to enter the most competitive graduate or professional schools.

**(Adopted by the Winthrop University Board of Trustees - 6/12/98)
(Update Adopted by the Winthrop University Board of Trustees - 11/3/00)**

STATEMENTS ON ACCREDITATION

Winthrop's academic programs are measured by national standards of quality. Winthrop University is accredited by the Commission on Colleges of the Southern Association of Colleges and Schools (1866 Southern Lane, Decatur, Georgia 30033-4097: Telephone number 404-679-4501) to award bachelor's, masters and specialists degrees. Winthrop was last accredited in 2001.

Winthrop offers 55 academic programs of which 42 are eligible for national specialized accreditation. Of those 42 eligible programs, **one-hundred** percent have received national accreditation.

Winthrop University is accredited by the following specialized agencies:

Accrediting Council on Education in Journalism and Mass Communications (ACEJMC)

Association of Graduate Liberal Studies Programs (AGLSP)

Commission on Accreditation for Dietetics Education (CADE)

Computing Accreditation Commission (CAC) of the Accrediation Board for Engineering and Technology, Inc. (ABET)

Council for Accreditation of Counseling and Related Educational Programs (CACREP)

Council on Social Work Education (CSWE)

Foundation for Interior Design Education Research (FIDER)

The Association to Advance Collegiate Schools of Business (AACSB)

National Association of the Education of Young Children (NAEYC)

National Association of Schools of Art and Design (NASAD)

National Association of Schools of Dance (NASD)

National Association of Schools of Music (NASM)

National Association of School Psychologists (NASP)

National Association of Schools of Theatre (NAST)

National Council for the Accreditation of Teacher Education (NCATE)

Documents on accreditation reside in the Office of Academic Affairs.

WINTHROP UNIVERSITY BOARD OF TRUSTEES

2002-2003

ELECTED MEMBERS	CONGRESSIONAL DISTRICT	TERM EXPIRES
Reginald I. Lloyd	Second	2004
Robert Gahagan	Second	2004
Polly Ford	Alumni	2006
Glenda P. Owens	First	2006
Mary Jean Martin	Alumni	2006
Larry D. Durham, Sr., Governor's Appointee	At Large	Coterminous with Governor Hodges
Hugh Haddock	Second	2008
Robert L. Thompson	Fifth	2005
Harold P. Tuttle, Jr.	Fifth	2006
Karl A. Folkens	Sixth	2008

EX-OFFICIO MEMBERS

The Honorable James Hodges, Governor

Inez Tenenbaum, State Superintendent of Education

A. Watts Huckabee, Governor's Designee

Sanita Savage Frazier, State Superintendent of Education's Designee

Anthony J. DiGiorgio, President

INVITED REPRESENTATIVES

Marilyn Smith, Chair of Faculty Conference

VACANT, President of Student Government Association

ACADEMIC DEPARTMENTS

COLLEGE OF ARTS AND SCIENCES

DEPARTMENT OF BIOLOGY
DEPARTMENT OF CHEMISTRY, PHYSICS AND GEOLOGY
DEPARTMENT OF ENGLISH
DEPARTMENT OF HISTORY
DEPARTMENT OF HUMAN NUTRITION
DEPARTMENT OF MASS COMMUNICATION
DEPARTMENT OF MATHEMATICS
DEPARTMENT OF MODERN LANGUAGES
DEPARTMENT OF PHILOSOPHY AND RELIGIOUS STUDIES
DEPARTMENT OF POLITICAL SCIENCE
DEPARTMENT OF PSYCHOLOGY
DEPARTMENT OF SOCIAL WORK
DEPARTMENT OF SOCIOLOGY
DEPARTMENT OF SPEECH
SPECIAL PROGRAMS
HONORS
MASTER OF LIBERAL ARTS

COLLEGE OF BUSINESS ADMINISTRATION

DEPARTMENT OF ACCOUNTING, FINANCE AND ECONOMICS
DEPARTMENT OF COMPUTER SCIENCE AND QUANTITATIVE METHODS
DEPARTMENT OF MANAGEMENT AND MARKETING

RICHARD W. RILEY COLLEGE OF EDUCATION

CENTER FOR PEDAGOGY
DEPARTMENT OF COUNSELING AND LEADERSHIP
DEPARTMENT OF CURRICULUM AND INSTRUCTION
DEPARTMENT OF HEALTH AND PHYSICAL EDUCATION
MACFEAT EARLY CHILDHOOD LABORATORY SCHOOL
INSTRUCTIONAL TECHNOLOGY CENTER
STUDENT ACADEMIC SERVICES
SPECIAL PROGRAMS
NORTH CENTRAL MATH/SCIENCE HUB
OUTDOOR EDUCATION CENTER
SOUTH CAROLINA CENTER FOR TEACHER RECRUITMENT
WINTHROP OLDE ENGLISH CONSORTIUM
SOUTH CAROLINA TEACHING FELLOWS
CENTER OF EXCELLENCE IN EARLY CHILDHOOD PROFESSIONAL DEVELOPMENT

COLLEGE OF VISUAL AND PERFORMING ARTS

DEPARTMENT OF ART AND DESIGN
DEPARTMENT OF MUSIC
DEPARTMENT OF THEATRE AND DANCE
SPECIAL PROGRAMS
ARTS IN BASIC CURRICULUM PROJECT
OFFICE OF COMMUNITY ARTS
WINTHROP UNIVERSITY GALLERIES

DACUS LIBRARY

PUBLIC SERVICES DIVISION
TECHNICAL SERVICES DIVISION
ARCHIVES AND SPECIAL COLLECTIONS DEPARTMENT
SYSTEMS AND ELECTRONIC SERVICES DEPARTMENT

WINTHROP UNIVERSITY

ORGANIZATIONAL CHART 2002 - 2003

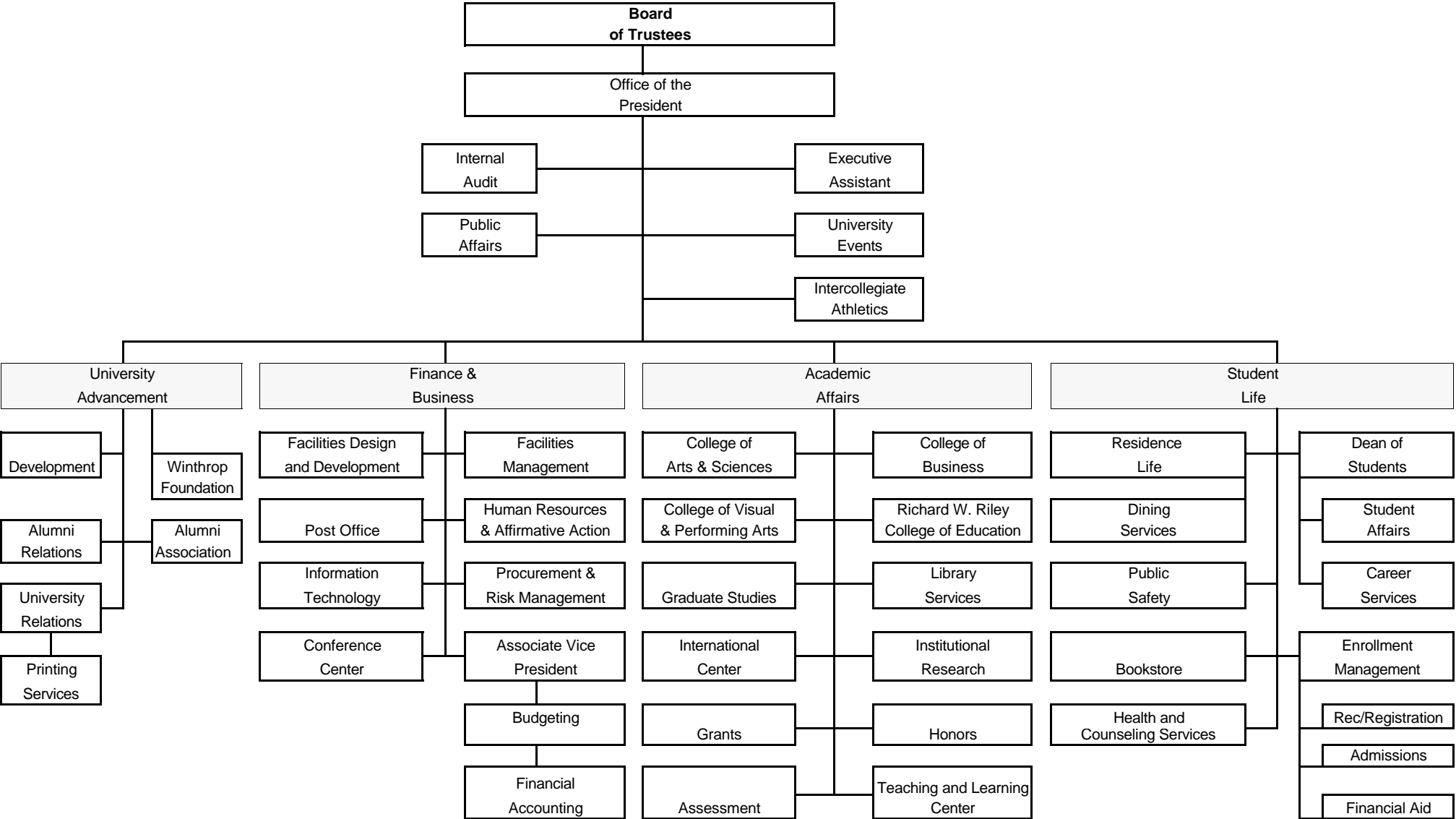

FRESHMEN APPLICATIONS, ACCEPTANCES, ENROLLMENTS FALL 1992 - FALL 2002

YEAR	1992	1993	1994	1995	1996	1997	1998	1999	2000	2001	2002
Applications	2,181	2,320	2,261	2,403	2,406	2,662	2,651	3,014	2,969	3,207	3,604
Acceptances	1,576	1,805	1,720	2,064	2,104	2,130	2,019	2,261	2,163	2,389	2,579
Acceptances as % of Applied	72.3%	77.8%	76.1%	85.9%	87.4%	80.0%	76.2%	75.0%	72.9%	74.5%	71.6%
Enrolled	805	769	744	878	819	912	836	971	907	946	1,086
Enrolled as % of Accepted	51.1%	42.6%	43.3%	42.5%	38.9%	42.8%	41.4%	42.9%	41.9%	39.6%	42.1%

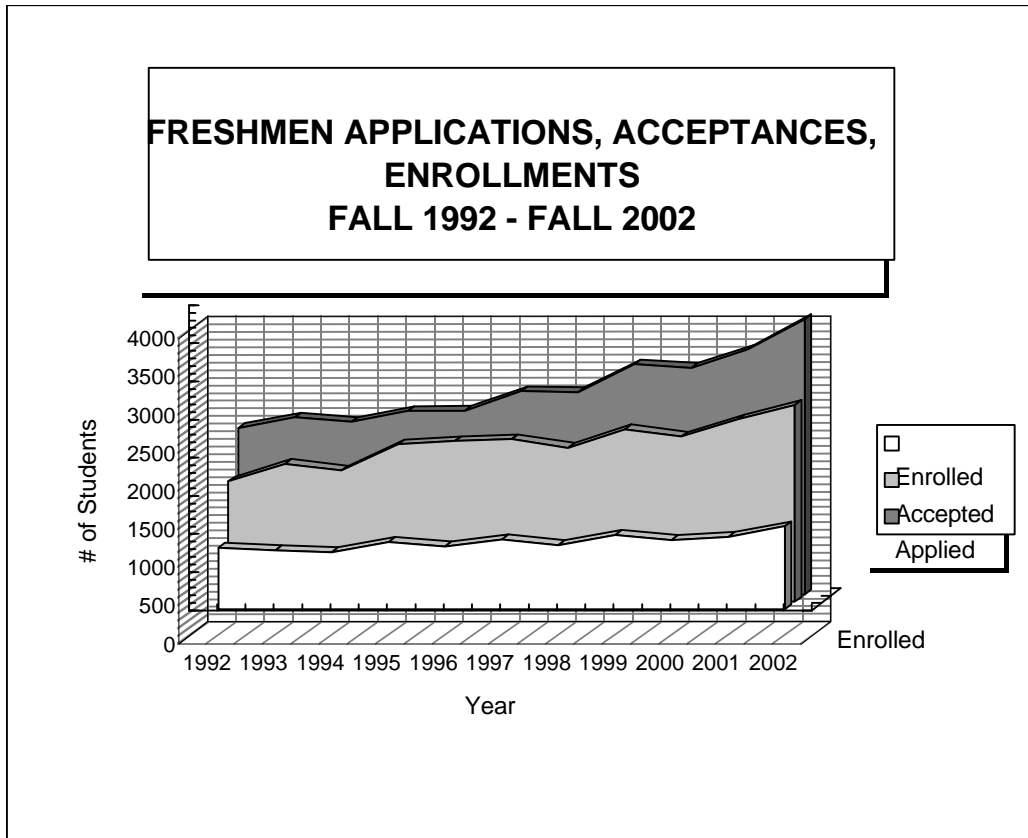

FIRST-TIME FRESHMEN CLASS PROFILE FALL 2002

GENDER	Winthrop	
	#	Percent
Male	308	28.4%
Female	778	71.6%
Total	1086	100.0%

RACE	Winthrop			
	Male	Female	Total	Percent
International	8	4	12	1.1%
Black (Non-Hispanic)	85	191	276	25.4%
Native American	0	2	2	0.2%
Asian / Pacific Islander	2	8	10	0.9%
Hispanic	5	9	14	1.3%
White (Non-Hispanic)	207	557	764	70.3%
Unknown	1	7	8	0.7%
Total	308	778	1086	100.0%

HIGH SCHOOL CLASS RANK	Winthrop		
	#	Percent	Cum. %
Top Tenth	204	19.9%	19.9%
Second Tenth	255	24.9%	44.9%
Top Quarter	568	55.5%	55.5%
Third Tenth	196	19.2%	64.0%
Fourth Tenth	159	15.5%	79.6%
Fifth Tenth	101	9.9%	89.4%
Bottom 50%	108	10.6%	100.0%
Subtotal	1023	100%	
Unknown/unranked	63	5.8%	
Total	1086		

SCHOOL BACKGROUND	Winthrop	
	#	Percent
S.C. High School	904	83.2%
Out-of-State H.S./GED	164	15.1%
Foreign H.S./GED	11	1.0%
S.C. GED	1	0.1%
Home School	6	0.6%
Unknown High School	0	0.0%
Total	1086	100.0%

ENROLLMENT STATUS	Winthrop			
	Male	Female	Total	Percent
Full-Time	308	778	1086	100.0%
Part-Time	0	0	0	0.0%
Total	308	778	1086	100.0%

RESIDENCY	Winthrop			
	Male	Female	Total	Percent
South Carolina Residents	245	678	923	85.0%
Non-S.C. Residents	63	100	163	15.0%
Total	308	778	1086	100.0%

UNIVERSITY HOUSING	Winthrop Freshmen			
	Male	Female	Total	Percent
University Residences	268	688	956	88.0%
Off Campus	40	90	130	12.0%
Total	308	778	1086	100.0%

**FIRST-TIME FRESHMEN CLASS PROFILE
FALL 1999 - FALL 2002**

ENROLLMENT STATUS	1999				2000				2001				2002	
	Winthrop		SC		Winthrop		SC		Winthrop		SC		Winthrop	
	#	Percent	SC Total	Percent	#	Percent	SC Total	Percent	#	Percent	SC Total	Percent	#	Percent
Full-Time	966	99.5%	12,521	98.5%	902	99.6%	12,485	98.8%	940	99.4%	12,924	98.8%	1086	100.0%
Part-Time	5	0.5%	188	1.5%	4	0.4%	148	1.2%	6	0.6%	152	1.2%	0	0.0%
Total	971	100.0%	12,709	100.0%	906	100.0%	12,633	100.0%	946	100.0%	13,076	100.0%	1086	100.0%

GENDER	1999				2000				2001				2002	
	Winthrop		SC		Winthrop		SC		Winthrop		SC		Winthrop	
	#	Percent	SC Total	Percent	#	Percent	SC Total	Percent	#	Percent	SC Total	Percent	#	Percent
Male	246	25.3%	5,539	43.6%	261	28.8%	5,606	44.4%	265	28.0%	5,884	45.0%	308	28.4%
Female	725	74.7%	7,170	56.4%	645	71.2%	7,027	55.6%	681	72.0%	7,192	55.0%	778	71.6%
Total	971	100.0%	12,709	100.0%	906	100.0%	12,633	100.0%	946	100.0%	13,076	100.0%	1086	100.0%

RACE	1999				2000				2001				2002	
	Winthrop		SC		Winthrop		SC		Winthrop		SC		Winthrop	
	#	Percent	SC Total	Percent	#	Percent	SC Total	Percent	#	Percent	SC Total	Percent	#	Percent
International	19	2.0%	179	1.4%	19	2.1%	184	1.5%	11	1.2%	125	1.0%	12	1.1%
Black (Non-Hispanic)	231	23.8%	2,445	19.2%	216	23.8%	2,187	17.3%	250	26.4%	2,490	19.0%	276	25.4%
Native American	5	0.5%	28	0.2%	0	0.0%	39	0.3%	1	0.1%	36	0.3%	2	0.2%
Asian / Pacific Islander	15	1.5%	202	1.6%	3	0.3%	210	1.7%	7	0.7%	244	1.9%	10	0.9%
Hispanic	6	0.6%	146	1.1%	12	1.3%	157	1.2%	9	1.0%	176	1.3%	14	1.3%
White (Non-Hispanic)	695	71.6%	9,642	75.9%	656	72.4%	9,731	77.0%	665	70.3%	9,666	73.9%	764	70.3%
Unknown	0	0.0%	67	0.5%	0	0.0%	125	1.0%	3	0.3%	339	2.6%	8	0.7%
Total	971	100.0%	12,709	100.0%	906	100.0%	12,633	100.0%	946	100.0%	13,076	100.0%	1086	100.0%

RESIDENCY	1999				2000				2001				2002	
	Winthrop		SC		Winthrop		SC		Winthrop		SC		Winthrop	
	#	Percent	SC Total	Percent	#	Percent	SC Total	Percent	#	Percent	SC Total	Percent	#	Percent
South Carolina Residents	850	87.5%	8,892	70.0%	784	86.5%	8,885	70.3%	819	86.6%	9,192	70.3%	923	85.0%
Non-S.C. Residents	121	12.5%	3,817	30.0%	122	13.5%	3,748	29.7%	127	13.4%	3,884	29.7%	163	15.0%
Total	971	100.0%	12,709	100.0%	906	100.0%	12,633	100.0%	946	100.0%	13,076	100.0%	1086	100.0%

Note: SC figures refer to first-time freshmen at all S.C. Public 4-Year Institutions.

FIRST-TIME FRESHMEN CLASS PROFILE
FALL 1999 - FALL 2002
(Continued)

HIGH SCHOOL SENIOR CLASS RANK	1999			2000			2001			2002		
	#	Percent	Cum. %	#	Percent	Cum. %	#	Percent	Cum. %	#	Percent	Cum. %
Top Tenth	220	24.4%	24.4%	218	25.9%	25.9%	173	19.5%	19.5%	204	19.9%	19.9%
Second Tenth	192	21.3%	45.7%	180	21.4%	47.2%	182	20.5%	39.9%	255	24.9%	44.9%
Top Quarter	495	54.9%	54.9%	486	57.7%	57.7%	444	49.9%	49.9%	568	55.5%	55.5%
Third Tenth	171	19.0%	64.7%	155	18.4%	65.6%	173	19.5%	59.4%	196	19.2%	64.0%
Fourth Tenth	129	14.3%	79.0%	119	14.1%	79.7%	148	16.6%	76.0%	159	15.5%	79.6%
Fifth Tenth	93	10.3%	89.3%	91	10.8%	90.5%	99	11.1%	87.2%	101	9.9%	89.4%
Bottom 50%	96	10.7%	100.0%	80	9.5%	100.0%	114	12.8%	100.0%	108	10.6%	100.0%
Subtotal	901	100.0%		843	100.0%		889	100.0%		1023	100.0%	
Unknown	70	7.2%		63	7.0%		57	6.0%		63	5.8%	
Total	971			906			946			1086		

SCHOOL BACKGROUND	1999				2000				2001				2002	
	Winthrop		SC		Winthrop		SC		Winthrop		SC		Winthrop	
	#	Percent	SC Total	Percent	#	Percent	SC Total	Percent	#	Percent	SC Total	Percent	#	Percent
S.C. High School	834	85.9%	8,598	67.7%	761	84.0%	8,558	67.7%	800	84.6%	8,820	67.5%	904	83.2%
Out-of-State H.S./GED	118	12.2%	3,794	29.9%	124	13.7%	3,712	29.4%	133	14.1%	3,836	29.3%	164	15.1%
Foreign H.S./GED	16	1.6%	198	1.6%	15	1.7%	207	1.6%	11	1.2%	184	1.4%	11	1.0%
S.C. GED	2	0.2%	7	0.1%	2	0.2%	8	0.1%	0	0.0%	11	0.1%	1	0.1%
Home School	1	0.1%	2	0.0%	4	0.4%	6	0.0%	2	0.2%	3	0.0%	6	0.6%
Unknown High School	0	0.0%	110	0.9%	0	0.0%	142	1.1%	0	0.0%	222	1.7%	0	0.0%
Total	971	100.0%	12,709	100.0%	906	100.0%	12,633	100.0%	946	100.0%	13,076	100.0%	1086	100.0%

Note: SC figures refer to first-time freshmen at all S.C. Public 4-Year Institutions.

AVERAGE HIGH SCHOOL GPA	1997	1998	1999	2000	2001	2002
GPA	3.17	3.14	3.29	3.34	3.51	3.56

FIRST-TIME ENTERING FRESHMEN FALL 1993 - FALL 2002

	1993	1994	1995	1996*	1997*	1998*	1999*	2000*	2001*	2002*	01-02	
											% Diff	Diff
Total 1st-Time Freshmen	769	744	878	819	912	836	971	907	946	1086	14.8%	140
Winthrop's Average including provisionals, internationals, and age 22 & older												
COMBINED SAT	986	989	963	1051	1039	1043	1042	1056	1055	1055	0.0%	0
Verb	470	471	462	530	528	526	525	532	530	526	-0.8%	-4
Math	516	518	501	521	511	517	517	524	525	529	0.8%	4
# students w/ SAT	648	582	671	721	803	742	822	763	756	838	10.8%	82
% 1st-Time Freshmen	84.3%	78.2%	76.4%	88.0%	88.0%	88.8%	84.7%	84.1%	79.9%	77.2%	-3.4%	0
ACT	18	18	19	22	20	21	23	22	22	22	0.0%	0
# students w/ ACT	112	147	192	81	105	84	138	135	178	243	36.5%	65
% 1st-Time Freshmen	14.6%	19.8%	21.9%	9.9%	11.5%	10.0%	14.2%	14.9%	18.8%	22.4%	18.9%	0
# with no SAT or ACT Score	9	15	15	17	4	10	11	9	12	5	-58.3%	-7
	1.2%	2.0%	1.7%	2.1%	0.4%	1.2%	1.1%	1.0%	1.3%	0.5%	-63.7%	0
State Average SAT	838	838	844	954	953	951	954	966	974	981	0.7%	7
National Average SAT	902	902	910	1013	1016	1017	1016	1019	1020	1020	0.0%	0

* The use of SAT or ACT scores for admission to Winthrop for all new freshmen is based on the highest score of the two tests.

Note: State and National averages obtained from College Board. In 1996 the College Board recentered the SAT. The scores in the 1996-02 columns should not be compared with figures from previous years.

**SOUTH CAROLINA HIGH SCHOOLS
WHICH CONTRIBUTED TEN OR MORE STUDENTS
TO WINTHROP'S FRESHMAN CLASS IN ONE YEAR
FALL 1998 - FALL 2002**

S.C. High School of Graduation	Enrolled Fall 98	Enrolled Fall 99	Enrolled Fall 00	Enrolled Fall 01	Enrolled Fall 02	5 Year Total
Northwestern	32	42	38	25	34	171
Fort Mill	37	25	29	22	26	139
Rock Hill	20	24	23	18	32	117
Lexington	18	20	18	32	17	105
Irmo	22	15	18	17	32	104
Sumter	13	31	12	19	6	81
Clover	16	22	11	15	11	75
Summerville	12	17	11	16	17	73
Dutch Fork	2	22	14	15	19	72
York Comprehensive	7	15	15	16	14	67
Paul M. Dorman	8	12	13	16	13	62
Mauldin	10	14	16	8	12	60
Wando	6	7	12	12	21	58
Stratford	15	7	8	9	12	51
Hillcrest	7	10	7	10	16	50
Spring Valley	10	8	7	13	12	50
Lancaster	14	11	10	7	5	47
Hartsville	14	7	8	11	5	45
Middleton	4	5	7	12	11	39
Cheraw	10	4	10	2	12	38
Fort Dorchester	4	10	4	7	13	38
Chester	6	13	7	7	4	37
Laurens	6	5	10	8	8	37
Dreher	3	6	13	6	8	36
James L. Mann	8	4	5	11	8	36
South Aiken	7	5	8	10	6	36
Spartanburg	9	10	5	8	4	36
Lugoff-Elgin	3	18	6	2	6	35
Riverside	6	9	2	13	5	35
Camden	4	9	4	11	6	34
W.J. Keenan	6	6	3	10	9	34
West Florence	4	6	5	8	11	34
Hilton Head	7	4	8	10	2	31
South Florence	3	5	6	6	11	31
North Augusta	9	11	4	3	3	30
Orangeburg-Wilkinson	3	5	12	6	4	30
Chapin	3	5	2	12	7	29
Wade Hampton	9	2	11	5	2	29
Conway	12	4	1	6	4	27
Lower Richland	4	3	10	6	2	25
Eastside	0	1	10	7	6	24

**FIRST-TIME FRESHMEN ENROLLMENT BY MAJOR
FALL 1998 - FALL 2002**

COLLEGE / DEGREE PROGRAMS	1998	1999	2000	2001	2002	% OF 5 YEAR TOTAL	01 TO 02 % DIFF.	98 TO 02 % DIFF.
ARTS & SCIENCES	300	344	338	358	369	36.0%	3.1%	23.0%
Biology	76	78	95	93	114	9.6%	22.6%	50.0%
Chemistry	15	9	7	4	12	1.0%	200.0%	-20.0%
English	29	17	19	31	24	2.5%	-22.6%	-17.2%
Environmental Science	*	*	*	2	2	0.1%	0.0%	N/A
General Communication Disorders	15	16	7	4	13	1.2%	225.0%	-13.3%
History	15	27	14	13	18	1.8%	38.5%	20.0%
Human Nutrition	8	3	11	7	9	0.8%	28.6%	12.5%
Integrated Marketing Communication	8	18	15	17	2	1.3%	-88.2%	-75.0%
Mass Communication	44	44	67	56	57	5.6%	1.8%	29.5%
Mathematics (B.A.)	4	2	1	3	12	0.5%	300.0%	200.0%
Mathematics (B.S.)	8	9	10	10	9	1.0%	-10.0%	12.5%
Medical Technology	3	2	1	0	0	0.1%	0.0%	-100.0%
Modern Languages	6	11	6	9	5	0.8%	-44.4%	-16.7%
Philosophy & Religious Studies	1	1	1	1	5	0.2%	400.0%	400.0%
Political Science	17	30	24	31	35	2.9%	12.9%	105.9%
Psychology	31	49	50	60	38	4.8%	-36.7%	22.6%
Science Communications	0	1	0	0	0	0.0%	0.0%	0.0%
Social Work	10	12	4	6	7	0.8%	16.7%	-30.0%
Sociology	10	15	6	11	7	1.0%	-36.4%	-30.0%
BUSINESS ADMINISTRATION	161	208	201	199	212	20.7%	6.5%	31.7%
Business Administration	134	139	126	131	159	14.5%	21.4%	18.7%
Computer Science	19	39	45	33	29	3.5%	-12.1%	52.6%
Integrated Marketing Communication	8	18	15	17	2	1.3%	-88.2%	-75.0%
Sport Management	*	12	15	18	22	1.4%	22.2%	N/A
EDUCATION	146	194	153	166	210	18.3%	26.5%	43.8%
Business Education	2	0	0	0	0	0.0%	0.0%	-100.0%
Early Childhood Education	27	57	41	41	62	4.8%	51.2%	129.6%
Elementary Education	80	97	83	82	90	9.1%	9.8%	12.5%
Family & Consumer Science (HEED)	1	1	0	0	3	0.1%	100.0%	200.0%
Physical Education	12	7	5	9	18	1.1%	100.0%	50.0%
Special Education	24	20	9	16	15	1.8%	-6.3%	-37.5%
Sport Management	*	12	15	18	22	1.4%	22.2%	N/A
VISUAL & PERFORMING ARTS	132	124	129	151	188	15.2%	24.5%	42.4%
Art (B.A.)	21	23	34	37	17	2.8%	-54.1%	-19.0%
Art (B.F.A.)	50	39	26	47	93	5.4%	97.9%	86.0%
Art History (B.A.)	0	1	2	1	1	0.1%	0.0%	100.0%
Dance	9	6	5	14	21	1.2%	50.0%	133.3%
Music (B.A.)	9	11	8	5	2	0.7%	-60.0%	-77.8%
Music Education (Choral)	8	7	12	8	7	0.9%	-12.5%	-12.5%
Music Education (Instrumental)	17	13	15	7	13	1.4%	85.7%	-23.5%
Music (Performance)	1	7	7	11	8	0.7%	-27.3%	700.0%
Theatre	17	17	20	21	26	2.1%	23.8%	52.9%
PRE-MAJOR	107	131	116	107	131	12.5%	22.4%	22.4%
INTERDISCIPLINARY MAJORS	8	30	30	35	24	2.7%	-31.4%	200.0%
Integrated Marketing Communication	8	18	15	17	2	1.3%	-88.2%	-75.0%
Sport Management	*	12	15	18	22	1.4%	22.2%	N/A

* New program

** Discontinued program

SOURCE: INSTITUTIONAL RESEARCH II-7

**HEADCOUNT ENROLLMENT OF TRANSFERS AT WINTHROP
BY S.C. INSTITUTIONS OF PREVIOUS ENROLLMENT
FALL 1998 - FALL 2002**

FICE	TECHNICAL COLLEGES	Enrolled Fall 98	Enrolled Fall 99	Enrolled Fall 00	Enrolled Fall 01	Enrolled Fall 02	5 Year % of Total
003996	York	88	76	84	68	86	58.7%
003993	Midlands	12	16	30	19	12	13.0%
003991	Greenville	15	18	11	19	15	11.4%
004920	Trident - Palmer	0	8	5	8	3	3.5%
007602	Chesterfield-Marlboro	2	3	5	5	2	2.5%
004926	Tri-County	1	4	5	4	0	2.0%
003994	Spartanburg	4	2	2	1	2	1.6%
003992	Piedmont	0	3	4	1	3	1.6%
004925	Horry-Georgetown	1	1	5	3	0	1.5%
003990	Florence-Darlington	1	3	1	2	2	1.3%
008818	Trident	6	0	0	0	2	1.2%
006815	Orangeburg-Calhoun	0	0	2	0	2	0.6%
003995	Central Carolina	0	0	0	1	3	0.6%
009932	Williamsburg	0	0	0	0	1	0.1%
010056	Aiken	1	0	0	0	0	0.1%
009910	Tech. College of Low Country	0	0	0	1	0	0.1%
005363	Denmark	0	0	0	0	1	0.1%
	Subtotal	131	134	154	132	134	100.0%

FICE	PUBLIC SR COLLEGE & UNIV	Enrolled Fall 98	Enrolled Fall 99	Enrolled Fall 00	Enrolled Fall 01	Enrolled Fall 02	5 Year % of Total
003453	USC-Lancaster	22	22	16	12	17	25.4%
003448	USC-Columbia	14	12	13	12	7	16.5%
003435	Lander	6	3	4	8	5	7.4%
003425	Clemson	7	7	6	2	3	7.1%
003428	College of Charleston	4	7	8	1	4	6.8%
006951	USC-Spartanburg	4	7	4	5	2	6.3%
009226	Francis Marion	5	1	8	5	2	6.0%
003451	Coastal Carolina	2	5	5	5	3	5.7%
003446	S.C. State	5	3	2	6	3	5.4%
003449	USC-Aiken	2	3	1	3	4	3.7%
012112	USC-Sumter	2	1	6	2	2	3.7%
003454	USC-Salkehatchie	0	2	2	4	0	2.3%
004927	USC-Union	2	1	1	2	0	1.7%
003450	USC-Beaufort	3	1	1	1	0	1.7%
003423	The Citadel	0	1	0	0	0	0.3%
003438	Medical University of S.C.	0	0	0	0	0	0.0%
	Subtotal	78	76	77	68	52	100.0%

**HEADCOUNT ENROLLMENT OF TRANSFERS AT WINTHROP
BY S.C. INSTITUTIONS OF PREVIOUS ENROLLMENT
FALL 1998 - FALL 2002
(continued)**

FICE	PRIVATE SR COLLEGES & UNIV	Enrolled Fall 98	Enrolled Fall 99	Enrolled Fall 00	Enrolled Fall 01	Enrolled Fall 02	5 Year % of Total
003447	Spartanburg Methodist	8	6	16	6	7	26.9%
003419	Charleston Southern (Baptist)	5	2	3	5	0	9.4%
003418	Anderson	5	4	2	1	1	8.1%
003436	Limestone	2	3	2	4	0	6.9%
003441	North Greenville	0	2	2	3	4	6.9%
003430	Columbia	0	1	6	1	2	6.3%
003420	Benedict	2	1	1	3	2	5.6%
003440	Newberry	4	0	1	2	1	5.0%
003431	Converse	2	1	2	1	0	3.8%
003439	Morris	2	0	2	1	1	3.8%
003457	Wofford	0	2	1	2	1	3.8%
003424	Clafin	0	0	3	1	1	3.1%
003434	Furman	0	0	3	0	2	3.1%
003427	Coker	0	1	0	2	1	2.5%
003445	Presbyterian	1	1	1	0	0	1.9%
003417	Allen	1	0	0	0	1	1.3%
003432	Erskine	0	0	0	1	0	0.6%
003455	Voorhees	0	0	1	0	0	0.6%
903404	Johnson and Wales	0	0	0	1	0	0.6%
003421	Bob Jones	0	0	0	0	0	0.0%
003422	Central Wesleyan	0	0	0	0	0	0.0%
003429	Columbia Bible	0	0	0	0	0	0.0%
	Subtotal	32	24	46	34	24	100.0%

SUMMARY	Enrolled Fall 98	Enrolled Fall 99	Enrolled Fall 00	Enrolled Fall 01	Enrolled Fall 02	5 Year % of Total
Technical Colleges	131	134	154	132	134	37.8%
Public Sr Colleges & Univ.	78	76	77	68	52	19.4%
Private Sr Colleges & Univ.	32	24	46	34	24	8.8%
Out-of-State	110	123	127	127	129	34.0%
Total	351	357	404	361	339	100.0%

**HEADCOUNT ENROLLMENT
OF FIRST-YEAR GRADUATE STUDENTS AT WINTHROP
BY S.C. INSTITUTIONS OF PREVIOUS ENROLLMENT
FALL 1998 - FALL 2002**

FICE	PUBLIC SR COLLEGE & UNIV	Enrolled Fall 98	Enrolled Fall 99	Enrolled Fall 00	Enrolled Fall 01	Enrolled Fall 02	5 Year % SC Public	5 Year % of Total
003425	Clemson	0	4	8	6	10	7.0%	3.3%
003451	Coastal Carolina	7	5	4	3	10	7.3%	3.4%
003428	College of Charleston	3	3	3	0	4	3.3%	1.5%
009226	Francis Marion	0	3	2	2	3	2.5%	1.2%
003435	Lander	1	4	1	0	2	2.0%	0.9%
003438	Medical University of S.C.	0	0	2	0	1	0.8%	0.4%
003446	S.C. State	2	2	6	7	2	4.8%	2.3%
003423	The Citadel	0	2	3	0	0	1.3%	0.6%
003449	USC-Aiken	0	0	0	0	2	0.5%	0.2%
003448	USC-Columbia	8	6	10	9	13	11.6%	5.5%
006951	USC-Spartanburg	2	1	3	0	1	1.8%	0.8%
003456	Winthrop	45	39	31	57	56	57.3%	27.0%
	Subtotal	68	69	73	84	104	100.0%	47.2%

FICE	PRIVATE SR COLLEGE & UNIV	Enrolled Fall 98	Enrolled Fall 99	Enrolled Fall 00	Enrolled Fall 01	Enrolled Fall 02	5 Year % SC Private	5 Year % of Total
003418	Anderson College	0	0	1	1	0	3.8%	0.2%
003420	Benedict	0	0	0	0	0	0.0%	0.0%
003421	Bob Jones	0	1	1	1	0	5.8%	0.4%
003419	Charleston Southern	0	1	0	0	0	1.9%	0.1%
003424	Clafin	0	1	0	1	0	3.8%	0.2%
003427	Coker	1	0	0	0	0	1.9%	0.1%
003430	Columbia	0	0	0	4	1	9.6%	0.6%
003431	Converse	1	1	1	0	1	7.7%	0.5%
003432	Erskine	2	0	2	1	0	9.6%	0.6%
003434	Furman	0	0	0	3	4	13.5%	0.8%
003436	Limestone	1	1	1	2	2	13.5%	0.8%
003439	Morris	0	0	1	0	0	1.9%	0.1%
003440	Newberry	0	2	2	0	0	7.7%	0.5%
003445	Presbyterian	0	0	1	1	0	3.8%	0.2%
003422	Southern Wesleyan	0	0	0	0	0	0.0%	0.0%
003457	Wofford	2	2	1	2	0		
003457	Voorhees	0	0	0	0	1	1.9%	0.1%
	Subtotal	7	9	11	16	9	86.5%	5.3%

SUMMARY

SUMMARY	Enrolled Fall 98	Enrolled Fall 99	Enrolled Fall 00	Enrolled Fall 01	Enrolled Fall 02	5 Year % of Total
Public Senior Colleges & Univ.	68	69	73	84	104	47.2%
Private Senior Colleges & Univ.	7	9	11	16	9	6.2%
Out-of-State	98	67	83	72	74	46.7%
Total	173	145	167	172	187	100.0%

NOTE: Only students classified as fully-admitted, degree-seeking students are counted.

**DEGREES CONFERRED
BY LEVEL & SEMESTER
1991 - 2002**

LEVEL/SEMESTER	91-92	92-93	93-94	94-95	95-96	96-97	97-98	98-99	99-00	00-01	01-02
Undergraduate	676	807	741	700	692	698	723	671	769	724	770
Summer	81	107	124	128	86	79	88	78	95	79	95
Fall	198	245	227	206	208	209	227	202	261	217	250
Spring	397	455	390	366	398	410	408	391	413	428	425
Graduate	275	278	277	269	255	264	264	269	260	219	279
Summer	70	82	79	52	51	64	67	78	81	50	79
Fall	76	77	73	82	79	72	65	67	75	77	90
Spring	129	119	125	135	125	128	132	124	104	92	110
Total UG & G	951	1,085	1,018	969	947	962	987	940	1,029	943	1,049
Summer	151	189	203	180	137	143	155	156	176	129	174
Fall	274	322	300	288	287	281	292	269	336	294	340
Spring	526	574	515	501	523	538	540	515	517	520	535

**HEADCOUNT ENROLLMENT
BY GENDER, LEVEL & FULL/PART TIME
FALL 2002**

LEVEL	2002		
	Male	Female	Total
Full-Time Undergraduate	1,322	3,126	4,448
Part-Time Undergraduate	207	401	608
Subtotal	1,529	3,527	5,056
Full-Time Graduate	113	190	303
Part-Time Graduate	236	867	1,103
Subtotal	349	1,057	1,406
Grand Total	1,878	4,584	6,462

**HEADCOUNT ENROLLMENT
BY GENDER & LEVEL
FALL 1993 - FALL 2002**

LEVEL	1993		1994		1995		1996		1997	
	Male	Female	Male	Female	Male	Female	Male	Female	Male	Female
Undergraduate	1,355	2,710	1,305	2,721	1,317	2,816	1,337	2,845	1,346	2,948
Graduate	307	735	337	801	360	815	347	873	351	929
Total	1,662	3,445	1,642	3,522	1,677	3,631	1,684	3,718	1,697	3,877
Percent	32.5%	67.5%	31.8%	68.2%	31.6%	68.4%	31.2%	68.8%	30.4%	69.6%

LEVEL	1998		1999		2000		2001		2002	
	Male	Female	Male	Female	Male	Female	Male	Female	Male	Female
Undergraduate	1,342	2,998	1,380	3,231	1,425	3,225	1,485	3,353	1,529	3,527
Graduate	317	934	306	923	351	1,061	370	1,098	349	1,057
Total	1,659	3,932	1,686	4,154	1,776	4,286	1,855	4,451	1,878	4,584
Percent	29.7%	70.3%	28.9%	71.1%	29.3%	70.7%	29.4%	70.6%	29.1%	70.9%

HEADCOUNT ENROLLMENT BY GENDER, CLASS, ETHNICITY & FULL/PART TIME FALL 2002

CLASS/ETHNICITY	FULL-TIME				PART-TIME				TOTAL CLASS	
	FEMALE		MALE		FEMALE		MALE		N	%
	N	%	N	%	N	%	N	%		
FRESHMAN	839	100%	358	100%	27	100%	5	100%	1,229	100%
International	6	0.7%	12	3.4%	0	0.0%	0	0.0%	18	1.5%
Black(Non-Hispanic)	216	25.7%	110	30.7%	7	25.9%	0	0.0%	333	27.1%
Native American	2	0.2%	0	0.0%	0	0.0%	0	0.0%	2	0.2%
Asian	10	1.2%	3	0.8%	0	0.0%	0	0.0%	13	1.1%
Hispanic	11	1.3%	5	1.4%	1	3.7%	0	0.0%	17	1.4%
White(Non-Hispanic)	587	70.0%	227	63.4%	19	70.4%	4	80.0%	837	68.1%
Unknown	7	0.8%	1	0.3%	0	0.0%	1	20.0%	9	0.7%
SOPHOMORE	709	100%	331	100%	49	100%	23	100%	1,112	100%
International	10	1.4%	5	1.5%	0	0.0%	1	4.3%	16	1.4%
Black(Non-Hispanic)	206	29.1%	75	22.7%	19	38.8%	4	17.4%	304	27.3%
Native American	1	0.1%	1	0.3%	2	4.1%	0	0.0%	4	0.4%
Asian	6	0.8%	5	1.5%	0	0.0%	0	0.0%	11	1.0%
Hispanic	5	0.7%	6	1.8%	0	0.0%	0	0.0%	11	1.0%
White(Non-Hispanic)	477	67.3%	239	72.2%	27	55.1%	18	78.3%	761	68.4%
Unknown	4	0.6%	0	0.0%	1	2.0%	0	0.0%	5	0.4%
JUNIOR	770	100%	313	100%	64	100%	39	100%	1,186	100%
International	13	1.7%	13	4.2%	0	0.0%	0	0.0%	26	2.2%
Black(Non-Hispanic)	230	29.9%	55	17.6%	18	28.1%	10	25.6%	313	26.4%
Native American	7	0.9%	1	0.3%	2	3.1%	0	0.0%	10	0.8%
Asian	4	0.5%	4	1.3%	0	0.0%	0	0.0%	8	0.7%
Hispanic	8	1.0%	3	1.0%	4	6.3%	0	0.0%	15	1.3%
White(Non-Hispanic)	507	65.8%	237	75.7%	40	62.5%	29	74.4%	813	68.5%
Unknown	1	0.1%	0	0.0%	0	0.0%	0	0.0%	1	0.1%
SENIOR	796	100%	320	100%	106	100%	77	100%	1,299	100%
International	14	1.8%	18	5.6%	1	0.9%	3	3.9%	36	2.8%
Black(Non-Hispanic)	212	26.6%	68	21.3%	34	32.1%	18	23.4%	332	25.6%
Native American	3	0.4%	0	0.0%	0	0.0%	0	0.0%	3	0.2%
Asian	12	1.5%	1	0.3%	4	3.8%	0	0.0%	17	1.3%
Hispanic	9	1.1%	1	0.3%	1	0.9%	1	1.3%	12	0.9%
White(Non-Hispanic)	546	68.6%	231	72.2%	65	61.3%	55	71.4%	897	69.1%
Unknown	0	0.0%	1	0.3%	1	0.9%	0	0.0%	2	0.2%
UNDERGRADUATE SPECIAL	12	100%	0	0%	155	100%	63	100%	230	100%
International	3	25.0%	0	0.0%	1	0.6%	0	0.0%	4	1.7%
Black(Non-Hispanic)	0	0.0%	0	0.0%	19	12.3%	8	12.7%	27	11.7%
Native American	0	0.0%	0	0.0%	0	0.0%	0	0.0%	0	0.0%
Asian	0	0.0%	0	0.0%	1	0.6%	3	4.8%	4	1.7%
Hispanic	2	16.7%	0	0.0%	0	0.0%	2	3.2%	4	1.7%
White(Non-Hispanic)	7	58.3%	0	0.0%	134	86.5%	50	79.4%	191	83.0%
Unknown	0	0.0%	0	0.0%	0	0.0%	0	0.0%	0	0.0%
GRADUATE	183	100%	110	100%	282	100%	119	100%	694	100%
International	17	9.3%	11	10.0%	3	1.1%	3	2.5%	34	4.9%
Black(Non-Hispanic)	40	21.9%	12	10.9%	68	24.1%	24	20.2%	144	20.7%
Native American	1	0.5%	0	0.0%	1	0.4%	0	0.0%	2	0.3%
Asian	3	1.6%	1	0.9%	3	1.1%	3	2.5%	10	1.4%
Hispanic	3	1.6%	0	0.0%	3	1.1%	1	0.8%	7	1.0%
White(Non-Hispanic)	118	64.5%	82	75%	202	71.6%	87	73.1%	489	70.5%
Unknown	1	0.5%	4	3.6%	2	0.7%	1	0.8%	8	1.2%
GRADUATE SPECIAL	7	100%	3	100%	585	100%	117	100%	712	100%
International	0	0.0%	0	0.0%	2	0.3%	1	0.9%	3	0.4%
Black(Non-Hispanic)	0	0.0%	1	33.3%	100	17.1%	17	14.5%	118	16.6%
Native American	0	0.0%	0	0.0%	1	0.2%	1	0.9%	2	0.3%
Asian	0	0.0%	0	0.0%	5	0.9%	3	2.6%	8	1.1%
Hispanic	0	0.0%	0	0.0%	1	0.2%	1	0.9%	2	0.3%
White(Non-Hispanic)	7	100.0%	2	66.7%	470	80.3%	90	76.9%	569	79.9%
Unknown	0	0.0%	0	0%	6	1.0%	4	3.4%	10	1.4%

GRAND TOTAL	3,316	51%	1,435	22.2%	1,268	19.6%	443	6.9%	6,462	100%
-------------	-------	-----	-------	-------	-------	-------	-----	------	-------	------

**HEADCOUNT ENROLLMENT
BY ETHNIC CATEGORY & FULL/PART TIME
FALL 2002**

ETHNIC CATEGORY	FULL-TIME		PART-TIME		TOTAL	
	N	%	N	%	N	%
Undergraduate	4,448	100%	608	100%	5,056	100%
White, non-Hispanic	3,058	68.8%	441	72.5%	3,499	69.2%
Black, non-Hispanic	1,172	26.3%	137	22.5%	1,309	25.9%
International	94	2.1%	6	1.0%	100	2.0%
American Indian	15	0.3%	4	0.7%	19	0.4%
Asian/Pacific Islander	45	1.0%	8	1.3%	53	1.0%
Hispanic	50	1.1%	9	1.5%	59	1.2%
Unknown	14	0.3%	3	0.5%	17	0.3%
Graduate	303	100%	1,103	100%	1,406	100%
White, non-Hispanic	209	69.0%	849	77.0%	1,058	75.2%
Black, non-Hispanic	53	17.5%	209	18.9%	262	18.6%
International	28	9.2%	9	0.8%	37	2.6%
American Indian	1	0.3%	3	0.3%	4	0.3%
Asian/Pacific Islander	4	1.3%	14	1.3%	18	1.3%
Hispanic	3	1.0%	6	0.5%	9	0.6%
Unknown	5	1.7%	13	1.2%	18	1.3%
Total Students	4,751	100%	1,711	100%	6,462	100%
White, non-Hispanic	3,267	68.8%	1,290	75.4%	4,557	70.5%
Black, non-Hispanic	1,225	25.8%	346	20.2%	1,571	24.3%
International	122	2.6%	15	0.9%	137	2.1%
American Indian	16	0.3%	7	0.4%	23	0.4%
Asian/Pacific Islander	49	1.0%	22	1.3%	71	1.1%
Hispanic	53	1.1%	15	0.9%	68	1.1%
Unknown	19	0.4%	16	0.9%	35	0.5%

**HEADCOUNT ENROLLMENT
FALL 1993 - FALL 2002**

ETHNIC CATEGORY	1993		1994		1995		1996		1997	
	N	%	N	%	N	%	N	%	N	%
Total Students	5,107	100%	5,164	100%	5,308	100%	5,402	100%	5,574	100%
White, non-Hispanic	3,948	77.3%	3,917	75.9%	4,010	75.5%	4,059	75.1%	4,158	74.6%
Black, non-Hispanic	919	18.0%	1,000	19.4%	1,054	19.9%	1,114	20.6%	1,191	21.4%
International	165	3.2%	153	3.0%	140	2.6%	119	2.2%	105	1.9%
American Indian	6	0.1%	11	0.2%	11	0.2%	20	0.4%	22	0.4%
Asian/Pacific Islander	29	0.6%	37	0.7%	46	0.9%	39	0.7%	44	0.8%
Hispanic	40	0.8%	46	0.9%	47	0.9%	51	0.9%	54	1.0%
Unknown	0	0.0%	0	0.0%	0	0.0%	0	0.0%	0	0.0%

ETHNIC CATEGORY	1998		1999		2000		2001		2002	
	N	%	N	%	N	%	N	%	N	%
Total Students	5,591	100%	5,840	100%	6,062	100%	6,306	100%	6,462	100%
White, non-Hispanic	4,166	74.5%	4,312	73.8%	4,465	73.7%	4,532	71.9%	4,557	70.5%
Black, non-Hispanic	1,198	21.4%	1,294	22.2%	1,349	22.3%	1,484	23.5%	1,571	24.3%
International	96	1.7%	104	1.8%	119	2.0%	135	2.1%	137	2.1%
American Indian	28	0.5%	22	0.4%	19	0.3%	19	0.3%	23	0.4%
Asian/Pacific Islander	55	1.0%	57	1.0%	55	0.9%	65	1.0%	71	1.1%
Hispanic	48	0.9%	51	0.9%	55	0.9%	62	1.0%	68	1.1%

Unknown	0	0.0%	0	0.0%	0	0.0%	9	0.1%	35	0.5%
---------	---	------	---	------	---	------	---	------	----	------

**AVERAGE WINTHROP STUDENT AGE
1993 - 2002**

LEVEL	1993	1994	1995	1996	1997	1998	1999	2000	2001	2002
Undergraduate	21.8	21.9	21.6	21.4	21.4	21.3	21.6	21.6	21.6	21.6
Graduate	33.7	34.5	34.1	32.7	33.5	32.5	33.5	34.3	34.4	34.5

**UNDERGRADUATE HEADCOUNT ENROLLMENT
BY AGE OF STUDENTS
FALL 2002**

Age	Winthrop		State FT %	Winthrop Cum FT %	State Cum FT %	Winthrop		State PT %	Winthrop Cum PT %	State Cum PT %
	FT #	FT %				PT #	PT %			
under 18	11	0.2%	N/A	0.2%	N/A	160	26.3%	N/A	26.3%	N/A
18 - 19	1,683	37.8%	N/A	38.1%	N/A	31	5.1%	N/A	31.4%	N/A
20 - 21	1,673	37.6%	N/A	75.7%	N/A	26	4.3%	N/A	35.7%	N/A
22 - 24	797	17.9%	N/A	93.6%	N/A	122	20.1%	N/A	55.8%	N/A
25 - 29	141	3.2%	N/A	96.7%	N/A	79	13.0%	N/A	68.8%	N/A
30 - 34	71	1.6%	N/A	98.3%	N/A	54	8.9%	N/A	77.6%	N/A
35 - 39	33	0.7%	N/A	99.1%	N/A	35	5.8%	N/A	83.4%	N/A
40 - 49	32	0.7%	N/A	99.8%	N/A	77	12.7%	N/A	96.1%	N/A
50 - 64	9	0.2%	N/A	100.0%	N/A	19	3.1%	N/A	99.2%	N/A
65 and older	0	0.0%	N/A	100.0%	N/A	5	0.8%	N/A	100.0%	N/A
Unknown	0	0.0%	N/A	100.0%	N/A	0	0.0%	N/A	100.0%	N/A
Total	4,450	100.0%	100.0%	100.0%	100.0%	608	100.0%	100.0%	100.0%	100.0%

Note: State percentiles are for all S.C. Public Senior Institutions.

**UNDERGRADUATE STUDENTS AGE 25 AND OLDER
FALL 1994-2002**

	1994	1995	1996	1997	1998	1999	2000	2001	2002
Number	528	544	535	468	527	550	547	548	555
Percent	13.11%	13.16%	12.79%	11%	12.14%	11.93%	11.73%	11.33%	11.47%

**GRADUATE HEADCOUNT ENROLLMENT
BY AGE OF STUDENTS
FALL 2002**

Age	Winthrop		State FT %	Winthrop Cum FT %	State Cum FT %	Winthrop		State PT %	Winthrop Cum PT %	State Cum PT %
	FT #	FT %				PT #	PT %			
under 18	0	0.0%	N/A	0.0%	N/A	0	0.0%	N/A	0.0%	N/A
18 - 19	0	0.0%	N/A	0.0%	N/A	1	0.1%	N/A	0.1%	N/A
20 - 21	1	0.3%	N/A	0.3%	N/A	4	0.4%	N/A	0.5%	N/A
22 - 24	123	40.6%	N/A	40.9%	N/A	151	13.7%	N/A	14.1%	N/A
25 - 29	81	26.7%	N/A	67.7%	N/A	248	22.5%	N/A	36.6%	N/A
30 - 34	38	12.5%	N/A	80.2%	N/A	192	17.4%	N/A	54.0%	N/A
35 - 39	19	6.3%	N/A	86.5%	N/A	118	10.7%	N/A	64.7%	N/A
40 - 49	28	9.2%	N/A	95.7%	N/A	231	20.9%	N/A	85.7%	N/A
50 - 64	12	4.0%	N/A	99.7%	N/A	150	13.6%	N/A	99.3%	N/A
65 and older	1	0.3%	N/A	100.0%	N/A	8	0.7%	N/A	100.0%	N/A
Unknown	0	0.0%	N/A	100.0%	N/A	0	0.0%	N/A	100.0%	N/A
Total	303	100.0%	100.0%	100.0%	100.0%	1,103	100.0%	100.0%	100.0%	100.0%

Note: State percentiles are for all S.C. Public Senior Institutions.

HEADCOUNT ENROLLMENT BY CLASS & SEMESTER

FALL

LEVEL / CLASS	1992	1993	1994	1995	1996	1997	1998	1999	2000	2001	2002
Undergraduate	4,107	4,065	4,026	4,133	4,182	4,294	4,340	4,611	4,650	4,838	5,056
New Freshmen	805	769	744	878	819	912	836	971	905	946	1,073
Other Freshman	140	208	141	140	152	146	142	162	199	172	156
Sophomore	892	1,006	1,032	975	1,043	1,028	1,121	1,099	1,146	1,105	1,112
Junior	969	861	921	941	901	918	910	974	1,039	1,157	1,186
Senior	1,078	987	915	1,006	999	993	1,025	1,096	1,097	1,164	1,299
UG Special	223	234	273	193	268	297	306	309	264	294	230
Graduate	918	1,042	1,138	1,175	1,220	1,280	1,251	1,229	1,412	1,468	1,406
Total	5,025	5,107	5,164	5,308	5,402	5,574	5,591	5,840	6,062	6,306	6,462

SPRING

LEVEL / CLASS	1992	1993	1994	1995	1996	1997	1998	1999	2000	2001	2002
Undergraduate	3,715	3,653	3,620	3,613	3,798	3,748	3,885	3,984	4,182	4,337	4,513
Freshman	664	781	852	686	772	752	813	754	848	831	897
Sophomore	844	790	841	878	874	926	954	1,010	960	1,012	953
Junior	1,058	898	847	978	913	887	929	926	1,043	1,056	1,125
Senior	1,029	1,090	1,023	981	1,051	1,067	1,042	1,111	1,091	1,180	1,280
UG Special	120	94	57	90	188	116	147	183	240	258	258
Graduate	1,202	1,317	1,302	1,749	1,402	1,121	1,002	957	947	937	936
Total	4,917	4,970	4,922	5,362	5,200	4,869	4,887	4,941	5,129	5,274	5,449

SUMMER

LEVEL / CLASS	1992	1993	1994	1995	1996	1997	1998	1999	2000	2001	2002
Undergraduate	1,384	1,242	1,179	1,108	1,103	1,064	1,049	1,142	1,176	1,267	1,297
Freshman	31	31	29	24	21	31	23	32	22	29	33
Sophomore	181	161	147	159	138	152	156	175	167	170	183
Junior	373	299	318	264	267	275	282	325	338	385	382
Senior	677	653	586	564	570	528	511	528	580	607	643
UG Special	122	98	99	97	107	78	77	82	69	76	56
Graduate	1,145	1,219	1,438	1,302	1,304	1,125	1,352	1,087	1,006	1,011	1,043
Total	2,529	2,461	2,617	2,410	2,407	2,189	2,401	2,229	2,182	2,278	2,340

**FULL-TIME/PART-TIME HEADCOUNT
ENROLLMENT AND CREDIT HOUR PRODUCTION
FALL 1993 - FALL 2002**

LEVEL	1993		1994		1995		1996		1997	
	HC	CHP	HC	CHP	HC	CHP	HC	CHP	HC	CHP
Undergraduate	4,065	55,805	4,026	54,582	4,133	56,647	4,182	56,490	4,294	58,518
Full-Time	3,395	52,927	3,356	51,388	3,580	53,714	3,585	53,494	3,653	55,241
Part-Time	670	2,878	670	3,194	553	2,933	597	2,996	641	3,277
Graduate	1,042	6,214	1,138	6,257	1,175	6,539	1,220	6,694	1,280	6,524
Full-Time	342	3,774	325	3,520	323	3,423	317	3,335	267	2,843
Part-Time	700	2,440	813	2,737	852	3,116	903	3,359	1,013	3,681

LEVEL	1998		1999		2000		2001		2002	
	HC	CHP	HC	CHP	HC	CHP	HC	CHP	HC	CHP
Undergraduate	4,340	59,049	4,611	62,943	4,650	64,354	4,838	67,034	5,056	71,006
Full-Time	3,660	55,698	3,940	59,566	4,032	61,159	4,201	63,831	4,448	67,722
Part-Time	680	3,351	671	3,377	618	3,195	637	3,203	608	3,284
Graduate	1,251	6,187	1,229	6,112	1,412	7,644	1,468	6,915	1,406	6,891
Full-Time	251	2,636	281	2,870	289	2,978	270	2,783	303	3,003
Part-Time	1,000	3,551	948	3,242	1,123	4,666	1,198	4,132	1,103	3,888

Note: Headcount and CHP by classification of student.

**RESIDENCE HALL ENROLLMENT
COMPARED TO HEADCOUNT ENROLLMENT
BY CLASS
FALL 2002**

CLASS LEVEL	MALE RESIDENTS	FEMALE RESIDENTS	TOTAL RESIDENTS	HEADCOUNT ENROLLMENT	% RESIDENTS/ HEADCOUNT
Undergraduates	618	1,685	2,303	5,056	45.5%
New Freshmen	265	679	944	1,073	88.0%
Other Freshmen	28	36	64	156	41.0%
Sophomore	177	453	630	1,112	56.7%
Junior	76	301	377	1,186	31.8%
Senior	72	205	277	1,299	21.3%
Specials	0	11	11	230	4.8%
Graduates	9	9	18	1,406	1.3%
Grand Total	627	1,694	2,321	6,462	35.9%

FALL 2001

CLASS LEVEL	MALE RESIDENTS	FEMALE RESIDENTS	TOTAL RESIDENTS	HEADCOUNT ENROLLMENT	% RESIDENTS/ HEADCOUNT
Undergraduates	611	1,625	2,236	4,838	46.2%
New Freshmen	225	604	829	946	87.6%
Other Freshmen	37	49	86	172	50.0%
Sophomore	160	471	631	1,105	57.1%
Junior	111	327	438	1,157	37.9%
Senior	77	165	242	1,164	20.8%
Specials	1	9	10	294	3.4%
Graduates	9	13	22	1,468	1.5%
Grand Total	620	1,638	2,258	6,306	35.8%

**UNDERGRADUATE
RESIDENCE/NON-RESIDENCE HALL ENROLLMENT
FALL 1993 - FALL 2002**

RESIDENCY	1993	1994	1995	1996	1997	1998	1999	2000	2001	2002
Residence Hall	1,857	1,809	1,982	1,961	2,054	2,035	2,159	2,152	2,236	2,303
% of Total	45.7%	44.9%	48.0%	46.9%	47.8%	46.9%	46.8%	46.3%	46.2%	45.5%
Non-Residence Hall	2,208	2,217	2,151	2,221	2,240	2,305	2,452	2,498	2,602	2,753
% of Total	54.3%	55.1%	52.0%	53.1%	52.2%	53.1%	53.2%	53.7%	53.8%	54.5%
Total UG Enrollment	4,065	4,026	4,133	4,182	4,294	4,340	4,611	4,650	4,838	5,056

**HEADCOUNT ENROLLMENT
BY STATE OF ORIGIN
FALL 1992 - FALL 2002**

YEAR	S.C. RESIDENTS						OUT-OF-STATE RESIDENTS						TOTAL STUDENTS					
	UG		GRAD		TOTAL		UG		GRAD		TOTAL		UG		GRAD		TOTAL	
	#	%	#	%	#	%	#	%	#	%	#	%	#	%	#	%	#	%
1992	3,571	85.3%	614	14.7%	4,185	83.3%	536	63.8%	304	36.2%	840	16.7%	4,107	81.7%	918	18.3%	5,025	100%
1993	3,490	82.6%	737	17.4%	4,227	82.8%	575	65.3%	305	34.7%	880	17.2%	4,065	79.6%	1,042	20.4%	5,107	100%
1994	3,438	81.1%	802	18.9%	4,240	82.1%	588	63.6%	336	36.4%	924	17.9%	4,026	78.0%	1,138	22.0%	5,164	100%
1995	3,499	80.7%	836	19.3%	4,335	81.7%	634	65.2%	339	34.8%	973	18.3%	4,133	77.9%	1,175	22.1%	5,308	100%
1996	3,549	80.0%	885	20.0%	4,434	82.1%	633	65.4%	335	34.6%	968	17.9%	4,182	77.4%	1,220	22.6%	5,402	100%
1997	3,643	78.8%	978	21.2%	4,621	82.9%	651	68.3%	302	31.7%	953	17.1%	4,294	77.0%	1,280	23.0%	5,574	100%
1998	3,775	79.1%	998	20.9%	4,773	85.4%	565	69.1%	253	30.9%	818	14.6%	4,340	77.6%	1,251	22.4%	5,591	100%
1999	4,024	80.3%	990	19.7%	5,014	85.9%	587	71.1%	239	28.9%	826	14.1%	4,611	79.0%	1,229	21.0%	5,840	100%
2000	4,066	77.8%	1157	22.2%	5,223	86.8%	538	67.8%	255	32.2%	793	13.2%	4,604	76.5%	1,412	23.5%	6,016	100%
2001	4,196	78.3%	1162	21.7%	5,358	84.9%	644	67.8%	306	32.2%	950	15.1%	4,840	76.7%	1,468	23.3%	6,308	100%
2002	4,374	80.0%	1094	20.0%	5,468	84.6%	682	68.6%	312	31.4%	994	15.4%	5,056	78.2%	1,406	21.8%	6,462	100%

Note: State of origin is state of residence at time of entry.

**COUNTRY OF ORIGIN OF INTERNATIONAL STUDENTS
FALL 1998 - FALL 2002**

COUNTRY	FALL 1998			FALL 1999			FALL 2000			FALL 2001			FALL 2002			% of 5 Year Total		
	UG	G	Tot	UG	G	Tot	UG	G	Tot	UG	G	Tot	UG	G	Tot	UG	G	Total
Austria	0	0	0	2	0	2	2	0	2	2	0	2	1	0	1	1.53%	0.00%	1.18%
Bahamas	0	0	0	0	0	0	0	1	1	0	1	1	0	1	1	0.00%	2.24%	0.51%
Belgium	1	0	1	0	0	0	0	0	0	0	0	0	0	0	0	0.22%	0.00%	0.17%
Brazil	8	0	8	11	0	11	9	1	10	8	1	9	8	1	9	9.63%	2.24%	7.95%
Bulgaria	1	0	1	5	0	5	5	0	5	5	1	6	5	2	7	4.60%	2.24%	4.06%
Canada	17	1	18	19	2	21	17	3	20	20	2	22	20	2	22	20.35%	7.46%	17.43%
China, Republic of	1	0	1	1	0	1	1	2	3	1	2	3	2	4	6	1.31%	5.97%	2.37%
Colombia	2	1	3	3	1	4	3	2	5	2	2	4	4	1	5	3.06%	5.22%	3.55%
Estonia	1	0	1	0	0	0	1	0	1	0	0	0	0	0	0	0.44%	0.00%	0.34%
France	4	7	11	5	2	7	4	4	8	11	5	16	9	5	14	7.22%	17.16%	9.48%
Gabon	1	0	1	2	0	2	1	1	2	0	1	1	0	0	0	0.88%	1.49%	1.02%
Germany	1	0	1	2	0	2	3	0	3	4	0	4	3	2	5	2.84%	1.49%	2.54%
Greece	0	1	1	0	0	0	0	0	0	0	0	0	0	0	0	0.00%	0.75%	0.17%
Guinea	0	0	0	1	0	1	0	0	0	0	0	0	0	0	0	0.22%	0.00%	0.17%
Haiti	2	0	2	0	0	0	1	0	1	0	0	0	0	0	0	0.66%	0.00%	0.51%
Hong Kong	0	1	1	0	0	0	0	0	0	0	0	0	1	0	1	0.22%	0.75%	0.34%
Hungary	1	0	1	1	1	2	1	1	2	2	0	2	2	0	2	1.53%	1.49%	1.52%
Iceland	0	0	0	1	0	1	2	0	2	4	0	4	3	1	4	2.19%	0.75%	1.86%
India	1	2	3	3	1	4	4	1	5	4	3	7	3	3	6	3.28%	7.46%	4.23%
Indonesia	0	0	0	0	0	0	0	0	0	0	1	1	0	1	1	0.00%	1.49%	0.34%
Iran	1	0	1	0	0	0	0	0	0	0	0	0	0	0	0	0.22%	0.00%	0.17%
Ireland	1	0	1	1	0	1	1	0	1	1	0	1	3	0	3	1.53%	0.00%	1.18%
Italy	0	0	0	0	0	0	0	0	0	0	0	0	0	1	1	0.00%	0.75%	0.17%
Ivory Coast	1	0	1	1	0	1	1	0	1	0	0	0	0	0	0	0.66%	0.00%	0.51%
Jamaica	0	0	0	0	0	0	1	0	1	3	0	3	3	0	3	1.53%	0.00%	1.18%
Japan	2	1	3	2	2	4	1	1	2	1	1	2	2	1	3	1.75%	4.48%	2.37%
Kenya	0	0	0	0	0	0	1	0	1	1	0	1	2	0	2	0.88%	0.00%	0.68%
Korea, Republic of	0	0	0	1	0	1	0	0	0	0	0	0	1	1	2	0.44%	0.75%	0.51%
Liberia	1	0	1	0	0	0	0	0	0	1	0	1	2	1	3	0.88%	0.75%	0.85%
Lithuania	0	0	0	0	1	1	0	1	1	0	0	0	0	0	0	0.00%	1.49%	0.34%
Malaysia	1	0	1	0	0	0	0	1	1	0	0	0	0	0	0	0.22%	0.75%	0.34%
Mauritius	1	0	1	1	0	1	0	0	0	0	0	0	0	0	0	0.44%	0.00%	0.34%
Monaco	1	0	1	0	0	0	0	0	0	0	0	0	0	0	0	0.22%	0.00%	0.17%
Morocco	0	0	0	1	0	1	0	1	1	0	2	2	0	1	1	0.22%	2.99%	0.85%
Netherlands	0	0	0	0	0	0	0	0	0	0	0	0	0	1	1	0.00%	0.75%	0.17%
New Zealand	0	0	0	0	0	0	1	0	1	1	0	1	1	0	1	0.66%	0.00%	0.51%
Nigeria	0	1	1	1	2	3	1	1	2	2	1	3	2	0	2	1.31%	3.73%	1.86%
Norway	0	0	0	3	0	3	1	0	1	2	0	2	2	0	2	1.75%	0.00%	1.35%
Peru	0	0	0	1	1	2	1	1	2	4	0	4	2	0	2	1.75%	1.49%	1.69%
Philippines	0	0	0	1	1	2	1	1	2	1	2	3	1	2	3	0.88%	4.48%	1.69%
Poland	1	0	1	0	0	0	1	0	1	2	0	2	2	1	3	1.31%	0.75%	1.18%
Portugal	2	0	2	0	0	0	0	0	0	0	0	0	0	0	0	0.44%	0.00%	0.34%
Russia	0	0	0	0	0	0	0	0	0	0	0	0	0	1	1	0.00%	0.75%	0.17%
Saudi Arabia	1	0	1	1	0	1	1	0	1	1	0	1	0	0	0	0.88%	0.00%	0.68%
Senegal	0	0	0	0	0	0	0	0	0	1	0	1	1	0	1	0.44%	0.00%	0.34%
Slovakia	0	1	1	0	1	1	0	0	0	0	0	0	0	0	0	0.00%	1.49%	0.34%
South Africa	1	0	1	0	0	0	1	0	1	1	0	1	0	0	0	0.66%	0.00%	0.51%
Spain	13	0	13	6	1	7	10	1	11	4	0	4	1	0	1	7.44%	1.49%	6.09%
Sri Lanka	0	0	0	0	0	0	1	0	1	1	0	1	1	0	1	0.66%	0.00%	0.51%
Sweden	6	1	7	4	0	4	5	0	5	3	1	4	3	1	4	4.60%	2.24%	4.06%
Taiwan	0	0	0	1	0	1	1	0	1	2	0	2	1	1	2	1.09%	0.75%	1.02%
Tanzania	0	0	0	0	0	0	0	0	0	1	0	1	0	0	0	0.22%	0.00%	0.17%
Thailand	0	0	0	0	0	0	0	0	0	0	1	1	0	0	0	0.00%	0.75%	0.17%
Ukraine	1	0	1	1	0	1	2	0	2	1	0	1	2	0	2	1.53%	0.00%	1.18%
United Kingdom	3	0	3	1	2	3	4	2	6	6	3	9	6	2	8	4.38%	6.72%	4.91%
Venezuela	0	1	1	0	1	1	0	2	2	0	1	1	0	0	0	0.00%	3.73%	0.85%
Yugoslavia	0	0	0	0	1	1	0	0	0	0	0	0	0	0	0	0.00%	0.75%	0.17%
Zimbabwe	0	0	0	1	0	1	1	0	0	1	0	1	1	0	1	0.88%	0.00%	0.51%
TOTAL	78	18	96	84	20	104	91	28	119	104	31	135	100	37	137	100.0%	100.0%	100.0%

* Permanent residents not counted.

**GEOGRAPHICAL DISTRIBUTION OF STUDENTS
BY STATE
FALL 1998 - FALL 2002**

STATE	FALL 1998			FALL 1999			FALL 2000			FALL 2001			FALL 2002			% of 5 Year Total		
	UG	G	Total	UG	G	Total	UG	G	Total	UG	G	Total	UG	G	Total	UG	G	Total
Alabama	3	1	4	4	0	4	1	0	1	1	0	1	2	0	2	0.05%	0.01%	0.04%
Arizona	1	1	2	1	0	1	1	0	1	0	0	0	1	0	1	0.02%	0.01%	0.02%
Arkansas	0	0	0	0	1	1	0	0	0	0	0	0	1	0	1	0.00%	0.01%	0.01%
California	5	1	6	5	2	7	4	1	5	7	0	7	7	0	7	0.12%	0.06%	0.11%
Colorado	2	0	2	3	0	3	2	0	2	2	0	2	4	0	4	0.06%	0.00%	0.04%
Connecticut	1	0	1	4	0	4	4	1	5	7	0	7	7	0	7	0.10%	0.01%	0.08%
Delaware	2	0	2	2	0	2	1	0	1	1	0	1	1	0	1	0.03%	0.00%	0.02%
Florida	60	7	67	72	3	75	71	4	75	69	4	73	57	7	64	1.40%	0.37%	1.17%
Georgia	57	6	63	64	6	70	62	8	70	62	10	72	64	9	73	1.32%	0.58%	1.15%
Hawaii	0	0	0	0	0	0	0	0	0	1	0	1	1	0	1	0.01%	0.00%	0.01%
Idaho	0	0	0	1	0	1	1	0	1	0	0	0	0	0	0	0.01%	0.00%	0.01%
Illinois	4	1	5	6	0	6	5	0	5	10	0	10	10	1	11	0.15%	0.03%	0.12%
Indiana	4	1	5	5	0	5	4	1	5	3	2	5	4	2	6	0.09%	0.09%	0.09%
Iowa	2	0	2	0	0	0	0	0	0	3	0	3	1	0	1	0.03%	0.00%	0.02%
Kansas	0	0	0	0	0	0	1	0	1	3	0	3	2	0	2	0.03%	0.00%	0.02%
Kentucky	4	1	5	6	1	7	7	1	8	8	0	8	8	2	10	0.14%	0.07%	0.13%
Louisiana	2	0	2	4	0	4	5	1	6	5	1	6	5	1	6	0.09%	0.04%	0.08%
Maine	2	0	2	1	0	1	0	1	1	0	1	1	0	0	0	0.01%	0.03%	0.02%
Maryland	37	1	38	39	2	41	39	4	43	41	4	45	55	2	57	0.90%	0.19%	0.74%
Massachusetts	4	0	4	4	0	4	7	1	8	1	1	2	2	1	3	0.08%	0.04%	0.07%
Michigan	11	0	11	14	0	14	7	1	8	5	2	7	4	2	6	0.17%	0.07%	0.15%
Minnesota	5	0	5	4	0	4	2	0	2	3	0	3	2	0	2	0.07%	0.00%	0.05%
Mississippi	0	0	0	1	0	1	1	0	1	3	0	3	6	0	6	0.05%	0.00%	0.04%
Missouri	2	0	2	3	0	3	1	0	1	2	0	2	1	1	2	0.04%	0.01%	0.03%
Montana	0	0	0	0	0	0	0	0	0	1	0	1	1	0	1	0.01%	0.00%	0.01%
Nebraska	1	1	2	1	1	2	0	2	2	0	0	0	2	0	2	0.02%	0.06%	0.03%
Nevada	0	0	0	0	0	0	0	0	0	0	0	0	0	0	0	0.00%	0.00%	0.00%
New Hampshire	3	1	4	2	3	5	2	2	4	2	0	2	2	0	2	0.05%	0.09%	0.06%
New Jersey	21	4	25	18	2	20	15	2	17	11	2	13	14	1	15	0.34%	0.16%	0.30%
New Mexico	0	0	0	0	1	1	3	0	3	1	0	1	1	0	1	0.02%	0.01%	0.02%
New York	18	4	22	25	2	27	25	3	28	32	1	33	33	4	37	0.57%	0.21%	0.49%
North Carolina	112	189	301	98	171	269	103	169	272	123	233	356	113	227	340	2.34%	14.62%	5.08%
Ohio	34	2	36	29	1	30	23	5	28	27	2	29	39	4	43	0.65%	0.21%	0.55%
Oklahoma	1	0	1	0	1	1	0	0	0	1	0	1	2	0	2	0.02%	0.01%	0.02%
Oregon	1	0	1	3	0	3	1	0	1	2	0	2	2	0	2	0.04%	0.00%	0.03%
Pennsylvania	20	1	21	16	1	17	20	3	23	18	5	23	22	4	26	0.41%	0.21%	0.36%
Rhode Island	1	0	1	1	0	1	2	0	2	1	0	1	0	0	0	0.02%	0.00%	0.02%
South Carolina	3,775	998	4,773	4,024	990	5,014	4,066	1,157	5,223	4,196	1,162	5,358	4,374	1,094	5,468	86.98%	79.83%	85.38%
South Dakota	0	0	0	0	0	0	0	0	0	1	0	1	0	0	0	0.00%	0.00%	0.00%
Tennessee	6	0	6	5	2	7	7	1	8	10	0	10	15	1	16	0.18%	0.06%	0.16%
Texas	5	1	6	3	2	5	3	1	4	4	1	5	7	1	8	0.09%	0.09%	0.09%
Utah	1	0	1	1	0	1	0	0	0	0	0	0	1	0	1	0.01%	0.00%	0.01%
Vermont	2	0	2	2	0	2	3	0	3	2	0	2	2	0	2	0.05%	0.00%	0.04%
Virginia	44	7	51	45	9	54	45	8	53	46	5	51	57	2	59	1.01%	0.46%	0.89%
Washington	1	0	1	1	0	1	2	0	2	3	0	3	3	0	3	0.04%	0.00%	0.03%
West Virginia	2	0	2	4	1	5	7	1	8	9	0	9	14	1	15	0.15%	0.04%	0.13%
Wisconsin	4	1	5	2	1	3	3	1	4	3	0	3	3	0	3	0.06%	0.04%	0.06%
Wyoming	0	0	0	0	0	0	1	0	1	1	0	1	0	0	0	0.01%	0.00%	0.01%
Total U.S. States	4,260	1,229	5,489	4,523	1,203	5,726	4,557	1,379	5,936	4,731	1,436	6,167	4,952	1,367	6,319	98.00%	97.75%	97.94%
Dist. of Columbia	0	0	0	0	0	0	1	0	1	2	0	2	2	0	2	0.02%	0.00%	0.02%
International	78	18	96	84	20	104	91	28	119	104	31	135	100	37	137	1.95%	1.98%	1.95%
Puerto Rico	0	0	0	1	0	1	0	0	0	0	0	0	1	0	1	0.01%	0.00%	0.01%
Virgin Islands of the U.S	0	0	0	0	1	1	0	1	1	0	0	0	0	0	0	0.00%	0.03%	0.01%
Unknown	2	4	6	3	5	8	0	4	4	1	1	2	1	2	3	0.03%	0.24%	0.08%
Grand Total	4,340	1,251	5,591	4,611	1,229	5,840	4,649	1,412	6,061	4,838	1,468	6,306	5,056	1,406	6,462	100.0%	100.0%	100.0%

**GEOGRAPHICAL DISTRIBUTION OF STUDENTS
BY S.C. COUNTY
FALL 1998 - FALL 2002**

COUNTY	FALL 1998			FALL 1999			FALL 2000			FALL 2001			FALL 2002			% of 5 Year Total		
	UG	G	Total	UG	G	Total	UG	G	Total	UG	G	Total	UG	G	Total	UG	G	Total
Abbeville	5	1	6	8	4	12	9	3	12	9	2	11	12	1	13	0.18%	0.16%	0.18%
Aiken	85	9	94	98	4	102	108	5	113	110	8	118	99	18	117	2.13%	0.65%	1.80%
Allendale	5	0	5	7	0	7	8	2	10	9	1	10	10	2	12	0.17%	0.07%	0.15%
Anderson	73	21	94	74	11	85	66	10	76	63	11	74	57	9	66	1.42%	0.92%	1.31%
Bamberg	7	0	7	4	0	4	3	1	4	4	1	5	3	0	3	0.09%	0.03%	0.08%
Barnwell	9	2	11	13	0	13	10	5	15	16	4	20	20	2	22	0.29%	0.19%	0.27%
Beaufort	59	30	89	56	21	77	66	23	89	71	5	76	55	28	83	1.31%	1.58%	1.37%
Berkeley	75	9	84	82	10	92	88	4	92	81	12	93	86	14	100	1.75%	0.72%	1.52%
Calhoun	8	1	9	8	0	8	6	0	6	8	0	8	10	1	11	0.17%	0.03%	0.14%
Charleston	172	23	195	188	18	206	197	19	216	194	21	215	238	27	265	4.21%	1.60%	3.63%
Cherokee	28	9	37	35	9	44	29	29	58	31	29	60	22	10	32	0.62%	1.27%	0.76%
Chester	133	29	162	140	36	176	113	77	190	126	85	211	122	78	200	2.70%	4.51%	3.10%
Chesterfield	79	20	99	83	36	119	68	20	88	61	19	80	71	37	108	1.54%	1.95%	1.63%
Clarendon	14	4	18	15	9	24	17	10	27	22	11	33	20	1	21	0.37%	0.52%	0.41%
Colleton	15	5	20	25	1	26	29	1	30	29	0	29	29	13	42	0.54%	0.30%	0.49%
Darlington	50	10	60	53	8	61	57	13	70	76	13	89	64	6	70	1.28%	0.74%	1.16%
Dillon	18	10	28	16	11	27	16	11	27	19	9	28	27	6	33	0.41%	0.69%	0.47%
Dorchester	62	4	66	81	3	84	88	5	93	93	4	97	103	6	109	1.82%	0.33%	1.48%
Edgefield	7	6	13	9	4	13	6	5	11	6	5	11	8	9	17	0.15%	0.43%	0.21%
Fairfield	36	13	49	24	18	42	19	16	35	29	20	49	25	24	49	0.57%	1.34%	0.74%
Florence	69	20	89	87	23	110	88	14	102	91	20	111	114	13	127	1.91%	1.33%	1.78%
Georgetown	28	6	34	22	5	27	36	4	40	38	2	40	45	2	47	0.72%	0.28%	0.62%
Greenville	281	23	304	272	38	310	293	32	325	321	47	368	342	30	372	6.42%	2.51%	5.55%
Greenwood	35	30	65	42	30	72	40	21	61	35	13	48	34	12	46	0.79%	1.57%	0.96%
Hampton	8	0	8	7	3	10	8	5	13	10	3	13	10	2	12	0.18%	0.19%	0.19%
Horry	69	39	108	74	36	110	74	39	113	70	36	106	70	40	110	1.52%	2.81%	1.81%
Jasper	5	1	6	5	1	6	6	1	7	4	1	5	6	0	6	0.11%	0.06%	0.10%
Kershaw	83	26	109	80	24	104	78	45	123	67	50	117	77	33	110	1.64%	2.63%	1.86%
Lancaster	150	44	194	162	39	201	135	47	182	159	58	217	164	40	204	3.28%	3.37%	3.30%
Laurens	42	8	50	37	7	44	43	5	48	40	8	48	47	4	51	0.89%	0.47%	0.80%
Lee	11	1	12	12	2	14	14	5	19	18	5	23	16	3	19	0.30%	0.24%	0.29%
Lexington	178	81	259	193	60	253	214	72	286	247	81	328	271	76	347	4.69%	5.47%	4.87%
Marion	27	3	30	24	5	29	25	3	28	22	0	22	17	3	20	0.49%	0.21%	0.43%
Marlboro	20	5	25	21	5	26	5	1	6	3	2	5	3	0	3	0.22%	0.19%	0.21%
McCormick	5	0	5	4	0	4	25	2	27	22	2	24	23	7	30	0.34%	0.16%	0.30%
Newberry	26	5	31	24	4	28	20	3	23	18	5	23	21	6	27	0.46%	0.34%	0.44%
Oconee	33	39	72	41	33	74	41	13	54	42	5	47	51	4	55	0.89%	1.39%	1.00%
Orangeburg	54	7	61	53	5	58	53	15	68	55	9	64	56	9	65	1.15%	0.67%	1.04%
Pickens	43	10	53	37	11	48	44	7	51	48	12	60	49	8	57	0.94%	0.71%	0.89%
Richland	234	49	283	286	53	339	324	58	382	361	60	421	377	70	447	6.73%	4.29%	6.19%
Saluda	5	2	7	5	0	5	8	2	10	8	2	10	9	2	11	0.15%	0.12%	0.14%
Spartanburg	169	16	185	165	22	187	155	23	178	156	30	186	156	35	191	3.41%	1.86%	3.06%
Sumter	84	23	107	137	7	144	113	13	126	108	21	129	107	13	120	2.34%	1.14%	2.07%
Union	29	4	33	35	5	40	32	8	40	27	4	31	33	4	37	0.66%	0.37%	0.60%
Williamsburg	17	3	20	12	3	15	12	4	16	21	5	26	23	4	27	0.36%	0.28%	0.34%
York	1,130	347	1,477	1,168	366	1,534	1,177	456	1,633	1,148	421	1,569	1,172	382	1,554	24.67%	29.15%	25.67%
Total S.C.	3,775	998	4,773	4,024	990	5,014	4,066	1,157	5,223	4,196	1,162	5,358	4,374	1,094	5,468	86.98%	79.83%	85.38%
Out-of-State	487	235	722	503	219	722	492	227	719	538	275	813	582	275	857	11.08%	18.19%	12.67%
International	78	18	96	84	20	104	91	28	119	104	31	135	100	37	137	1.95%	1.98%	1.95%
Grand Total	4,340	1,251	5,591	4,611	1,229	5,840	4,649	1,412	6,061	4,838	1,468	6,306	5,056	1,406	6,462	100.0%	100.0%	100.0%

UNDERGRADUATE HEADCOUNT ENROLLMENT FALL 1998 - FALL 2002

COLLEGE / DEGREE PROGRAMS	1998	1999	2000	2001	2002	% OF 5 YEAR TOTAL	01 TO 02 % DIFF.	98 TO 02 % DIFF.
ARTS & SCIENCES	1,626	1,638	1,710	1,814	1,942	38.8%	7.1%	19.4%
Biology	228	233	274	277	314	5.9%	13.4%	37.7%
Chemistry	59	60	54	53	46	1.2%	-13.2%	-22.0%
English	136	107	105	119	126	2.6%	5.9%	-7.4%
Environmental Science (B.S.)	*	*	*	*	4	0.1%	200.0%	N/A
Environmental Studies (B.A.)	*	*	*	*	4	0.0%	N/A	N/A
General Communication Disorders	55	86	88	60	67	1.6%	11.7%	100.0%
Gerontology (Cert.)	*	*	*	*	1	0.0%	N/A	N/A
History	139	136	132	144	154	3.1%	6.9%	10.8%
Human Nutrition	55	46	47	49	45	1.1%	-8.2%	-18.2%
Integrated Marketing Communication #	60	103	119	125	108	2.3%	-13.6%	100.0%
Mass Communication	164	152	186	186	132	3.6%	-29.0%	-19.5%
Mathematics (B.A.)	19	17	14	16	26	0.4%	62.5%	36.8%
Mathematics (B.S.)	35	32	26	36	41	0.8%	13.9%	17.1%
Medical Technology	7	11	11	7	2	0.2%	-71.4%	-71.4%
Modern Languages	55	44	37	34	41	0.9%	20.6%	-25.5%
Philosophy & Religious Studies	23	18	19	26	33	0.5%	26.9%	43.5%
Political Science	110	127	131	172	192	3.3%	11.6%	74.5%
Pre-Engineering	10	14	10	7	6	0.2%	-14.3%	-40.0%
Pre-Integrated Marketing	*	*	*	*	60	0.3%	N/A	N/A
Pre-Mass Communication	*	*	*	*	14	0.1%	N/A	N/A
Psychology	216	230	235	264	274	5.4%	3.8%	26.9%
Science Communications	4	5	5	6	3	0.1%	-50.0%	-25.0%
Social Work	140	139	121	126	125	2.9%	-0.8%	-10.7%
Sociology	89	87	92	103	116	2.2%	12.6%	30.3%
Speech	22	5	4	**	**	0.1%	N/A	N/A
BUSINESS ADMINISTRATION	1,012	1,174	1,218	1,293	1,274	26.5%	-1.5%	25.9%
Business Administration	876	927	912	963	977	20.7%	1.5%	11.5%
Computer Science	76	97	104	117	105	2.2%	-10.3%	38.2%
Integrated Marketing Communication #	60	103	119	125	108	2.3%	-13.6%	100.0%
Sport Management #	*	47	83	88	84	1.3%	-4.5%	N/A
EDUCATION	749	792	812	870	938	18.5%	7.8%	25.2%
Business Education	20	13	8	2	2	0.2%	0.0%	-90.0%
Early Childhood Education	164	166	187	212	245	4.3%	15.6%	49.4%
Elementary Education	311	339	336	356	376	7.6%	5.6%	20.9%
Family & Consumer Science	22	34	40	45	54	0.9%	20.0%	145.5%
Physical Education	115	90	88	85	103	2.1%	21.2%	-10.4%
Special Education	117	103	70	82	74	2.0%	-9.8%	-36.8%
Sport Management #	*	47	83	88	84	1.3%	-4.5%	100.0%
VISUAL & PERFORMING ARTS	625	648	672	681	756	15.0%	11.0%	21.0%
Art (B.A.)	80	91	113	119	123	2.3%	3.4%	53.8%
Art (B.F.A.)	255	250	254	271	322	6.0%	18.8%	26.3%
Art History (B.A.)	11	10	9	14	16	0.3%	14.3%	45.5%
Dance	33	42	38	47	58	1.0%	23.4%	75.8%
Music (B.A.)	49	53	52	42	37	1.0%	-11.9%	-24.5%
Music Education (Choral)	40	36	35	33	29	0.8%	-12.1%	-27.5%
Music Education (Instrumental)	51	51	49	42	43	1.0%	2.4%	-15.7%
Music (Performance)	21	19	24	30	32	0.6%	6.7%	52.4%
Theatre	85	96	98	83	96	2.0%	15.7%	12.9%
PRE-MAJOR	159	189	185	194	204	4.1%	5.2%	28.3%
New Start Undecided	6	1	1	5	2	0.1%	-60.0%	N/A
Pre-Business	14	12	14	18	13	0.3%	-27.8%	N/A
Pre-Education	6	11	12	7	9	0.2%	28.6%	N/A
Pre-Major	127	157	145	154	165	3.3%	7.1%	29.9%
Pre-Nursing	6	8	13	10	15	0.2%	50.0%	150.0%
Distance Learning	284	277	230	237	191	5.4%	-19.4%	N/A
Non-Degree Transient	20	22	18	21	12	0.4%	-42.9%	N/A
Non-Degree Undergraduate	2	7	7	12	14	0.2%	16.7%	N/A

Note: Counts include double majors and students working toward two degrees.

* New program

** Discontinued program

Interdisciplinary program

**UNDERGRADUATE HEADCOUNT ENROLLMENT
SPRING 1999 - SPRING 2003**

COLLEGE / DEGREE PROGRAMS	1999	2000	2001	2002	2003	% OF 5 YEAR TOTAL	02 TO 03 % DIFF.	99 TO 03 % DIFF.
ARTS & SCIENCES	1,549	1,617	1,634	1,765	1,885	39.8%	6.8%	21.7%
Biology	195	215	221	255	285	5.5%	11.8%	46.2%
Chemistry	55	71	49	42	44	1.2%	4.8%	-20.0%
English	119	106	95	118	120	2.6%	1.7%	0.8%
Environmental Science (B.S.)	*	*	*	5	12	0.1%	140.0%	N/A
Environmental Studies (B.A.)	*	*	*	1	8	0.0%	700.0%	100.0%
General Communication Disorders	67	92	85	57	64	1.7%	12.3%	-4.5%
Gerontology (Cert.)	*	*	*	*	3	0.0%	100.0%	100.0%
History	144	141	129	146	146	3.3%	0.0%	1.4%
Human Nutrition	44	41	40	43	42	1.0%	-2.3%	-4.5%
Integrated Marketing Communication	79	102	124	126	107	2.5%	-15.1%	35.4%
Mass Communication	141	142	161	171	115	3.4%	-32.7%	-18.4%
Mathematics (B.A.)	20	18	13	18	26	0.4%	44.4%	30.0%
Mathematics (B.S.)	26	27	18	31	36	0.7%	16.1%	38.5%
Medical Technology	10	9	11	4	1	0.2%	-75.0%	-90.0%
Modern Languages	52	45	36	38	41	1.0%	7.9%	-21.2%
Philosophy & Religious Studies	23	23	27	30	33	0.6%	10.0%	43.5%
Political Science	131	120	144	163	187	3.5%	14.7%	42.7%
Pre-Engineering	6	9	7	5	8	0.2%	60.0%	33.3%
Pre-Integrated Marketing	*	*	*	*	37	0.2%	100.0%	100.0%
Pre-Mass Communication	*	*	*	*	46	0.2%	100.0%	100.0%
Psychology	210	227	243	252	262	5.6%	4.0%	24.8%
Science Communications	3	6	7	5	3	0.1%	-40.0%	0.0%
Social Work	141	133	135	135	124	3.1%	-8.1%	-12.1%
Sociology	75	85	87	120	135	2.4%	12.5%	80.0%
Speech	8	5	2	**	**	N/A	0.0%	-100.0%
BUSINESS ADMINISTRATION	1,008	1,093	1,168	1,231	1,172	26.7%	-4.8%	16.3%
Business Administration	856	849	883	918	891	20.7%	-2.9%	4.1%
Computer Science	73	86	84	104	80	2.0%	-23.1%	9.6%
Economics	*	*	*	*	4	0.0%	100.0%	100.0%
Integrated Marketing Communication	79	102	124	126	107	2.5%	-15.1%	35.4%
Sport Management #	*	56	77	83	90	1.4%	8.4%	N/A
EDUCATION	722	734	779	836	898	18.7%	7.4%	24.4%
Business Education	24	11	6	2	0	0.2%	-100.0%	-100.0%
Early Childhood Education	152	160	192	207	234	4.5%	13.0%	53.9%
Elementary Education	295	297	302	328	345	7.4%	5.2%	16.9%
Family & Consumer Science (HEED)	24	38	48	56	57	1.1%	1.8%	137.5%
Physical Education	123	87	83	92	103	2.3%	12.0%	-16.3%
Special Education	104	85	71	68	69	1.9%	1.5%	-33.7%
Sport Management #	*	56	77	83	90	1.4%	8.4%	N/A
VISUAL & PERFORMING ARTS	585	589	589	633	726	14.7%	14.7%	24.1%
Art (B.A.)	60	78	89	110	112	2.1%	1.8%	86.7%
Art (B.F.A.)	245	224	223	248	307	5.9%	23.8%	25.3%
Art History (B.A.)	10	14	12	18	20	0.3%	11.1%	100.0%
Dance	30	36	38	46	57	1.0%	23.9%	90.0%
Music (B.A.)	41	50	41	39	38	1.0%	-2.6%	-7.3%
Music Education (Choral)	37	33	33	27	24	0.7%	-11.1%	-35.1%
Music Education (Instrumental)	46	45	43	39	39	1.0%	0.0%	-15.2%
Music (Performance)	22	19	23	32	33	0.6%	3.1%	50.0%
Theatre	94	90	87	74	96	2.1%	29.7%	2.1%
PRE-MAJOR	111	136	125	106	145	2.9%	36.8%	30.6%
New Start Undecided	2	2	4	3	3	0.1%	0.0%	50.0%
Pre-Business	14	10	22	12	9	0.3%	-25.0%	-35.7%
Pre-Education	2	6	2	6	6	0.1%	0.0%	200.0%
Pre-Major	87	111	88	78	109	2.2%	39.7%	25.3%
Pre-Nursing	6	7	9	7	18	0.2%	157.1%	200.0%
Distance Learning	126	205	200	183	173	4.2%	-5.5%	37.3%
Non-Degree Transient	45	35	39	49	26	0.9%	-46.9%	-42.2%
Non-Degree Undergraduate	6	7	5	11	14	0.2%	27.3%	133.3%

Note: Counts include double majors and students working toward two degrees.

* New program

** Discontinued program

Interdisciplinary program

**GRADUATE HEADCOUNT ENROLLMENT
FALL 1998 - FALL 2002**

COLLEGE / DEGREE PROGRAMS	1998	1999	2000	2001	2002	% OF 5-YEAR TOTAL	01 TO 02 % DIFF.	98 TO 02 % DIFF.
ARTS AND SCIENCES	145	145	122	121	122	9.7%	0.8%	-15.9%
Biology	15	11	6	11	13	0.8%	18.2%	-13.3%
English	12	15	10	12	11	0.9%	-8.3%	-8.3%
History	8	13	15	11	14	0.9%	27.3%	75.0%
Human Nutrition	35	37	28	27	25	2.2%	-7.4%	-28.6%
Liberal Arts	36	32	27	20	25	2.1%	25.0%	-30.6%
Mathematics	8	5	4	1	3	0.3%	200.0%	-62.5%
School Psychology	22	23	25	25	24	1.8%	-4.0%	9.1%
Spanish	9	9	7	14	7	0.7%	-50.0%	-22.2%
BUSINESS ADMINISTRATION	168	170	201	219	240	14.8%	9.6%	42.9%
Business Administration	115	143	160	176	206	11.8%	17.0%	79.1%
Executive MBA	53	27	41	40	25	2.7%	-37.5%	-52.8%
Software Development	**	**	**	3	9	0.2%	N/A	N/A
EDUCATION	300	231	296	329	303	21.6%	-7.9%	1.0%
Business Education (MS)	12	5	***	***	***	0.3%	N/A	N/A
Business Education (MAT)	11	4	***	***	***	0.2%	N/A	N/A
Counseling & Dev (Guidance)	42	38	54	47	37	3.2%	-21.3%	-11.9%
Curriculum and Instruction	2	***	***	***	***	0.0%	N/A	N/A
Educational Adm. & Supervision (MEd)	40	23	*	*	*	0.9%	N/A	N/A
Educational Administration (EdS)	51	28	5	3	0	1.3%	-100.0%	-100.0%
Educational Leadership	**	14	67	70	59	3.1%	-15.7%	100.0%
Educational Media	20	11	***	***	***	0.5%	N/A	N/A
Elementary Education	10	16	21	14	13	1.1%	-7.1%	30.0%
Family and Consumer Science	5	1	***	***	***	0.1%	N/A	N/A
Middle Level Education	**	**	12	25	24	0.9%	100.0%	N/A
Physical Education	7	6	9	12	17	0.8%	41.7%	142.9%
Reading	22	24	54	85	75	3.8%	-11.8%	240.9%
Secondary Education (MAT)	54	37	50	****	****	2.1%	N/A	-100.0%
Biology				4	4	0.1%	0.0%	N/A
Business				3	5	0.1%	66.7%	N/A
English				8	11	0.3%	37.5%	N/A
Family Consumer Science				1	2	0.0%	100.0%	N/A
French				1	1	0.0%	0.0%	N/A
Mathematics				0	1	0.0%	100.0%	N/A
Social Studies				9	17	0.4%	88.9%	N/A
Secondary Education (MEd)	8	12	10	11	6	0.7%	-45.5%	-25.0%
Special Education	16	12	14	16	15	1.1%	-6.3%	-6.3%
Teacher Education Art K-12	*	*	*	6	4	0.1%	-33.3%	N/A
Teacher Education Dance K-12	*	*	*	0	0	0.0%	0.0%	N/A
Teacher Education Music K-12	*	*	*	6	5	0.2%	-16.7%	N/A
Teacher Education Physical Ed. K-12	*	*	*	8	7	0.2%	-12.5%	N/A
VISUAL & PERFORMING ARTS	18	16	21	25	26	1.6%	4.0%	44.4%
Art Education	7	2	2	1	3	0.2%	200.0%	-57.1%
Conducting	**	**	3	6	7	0.2%	100.0%	N/A
Fine Arts	4	4	5	6	7	0.4%	16.7%	75.0%
Music Education	3	4	4	5	8	0.4%	60.0%	166.7%
Music Performance	4	6	7	7	1	0.4%	-85.7%	-75.0%
UNDESIGNATED/UNASSIGNED	620	667	772	774	715	52.4%	-7.6%	15.3%
ACRT	3	5	6	5	4	0.3%	-20.0%	N/A
GNDG	589	628	731	733	688	49.8%	-6.1%	N/A
ICRT	3	3	5	7	5	0.3%	-28.6%	N/A
RCRT	4	0	5	3	1	0.2%	-66.7%	N/A
TRNS	3	6	2	7	7	0.4%	0.0%	N/A
Degree Programs (GS Class)	18	25	23	19	10	1.4%	-47.4%	N/A
TOTAL	1,251	1,229	1,412	1,468	1,406	100.0%	-4.2%	12.4%

* MEd EDAS changed to MEd EDLD in Fall 1999

** New program

*** Discontinued program/Business Education moved as option under Secondary Ed.

**** Concentrations broken out into separate program options

**GRADUATE HEADCOUNT ENROLLMENT
SPRING 1999 - SPRING 2003**

COLLEGE / DEGREE PROGRAMS	1999	2000	2001	2002	2003	% OF 5-YEAR TOTAL	02 TO 03 % DIFF.	99 TO 03 % DIFF.
ARTS AND SCIENCES	140	156	123	120	129	13.9%	7.5%	-7.9%
Biology	11	11	9	11	16	1.2%	45.5%	45.5%
English	9	16	12	8	12	1.2%	50.0%	33.3%
Human Nutrition	44	47	34	33	35	4.0%	6.1%	-20.5%
History	8	12	13	18	11	1.3%	-38.9%	37.5%
Liberal Arts	31	34	19	18	21	2.6%	16.7%	-32.3%
Mathematics	7	5	3	1	3	0.4%	200.0%	-57.1%
School Psychology	22	23	25	25	24	2.5%	-4.0%	9.1%
Spanish	8	8	8	6	7	0.8%	16.7%	-12.5%
BUSINESS ADMINISTRATION	153	168	197	222	228	20.1%	2.7%	49.0%
Business Administration	126	143	161	182	197	16.8%	8.2%	56.3%
Executive MBA	27	25	35	35	19	2.9%	-45.7%	-29.6%
Software Development	*	*	1	5	12	0.4%	140.0%	N/A
EDUCATION	280	247	287	286	309	29.3%	8.0%	10.4%
Business Education (MS)	7	4	***	***	***	0.2%	0.0%	-100.0%
Business Education (MAT)	5	0	***	***	***	0.1%	0.0%	-100.0%
Counseling & Dev (Guidance)	40	36	36	31	36	3.7%	16.1%	-10.0%
Curriculum and Instruction	1	***	***	***	***	1.6%	0.0%	-100.0%
Educational Adm. & Sup. (MEd)	46	20	10	1	**	2.7%	-100.0%	-100.0%
Educational Administration (EdS)	37	14	1	0	0	5.9%	0.0%	-100.0%
Educational Leadership	*	25	64	48	71	6.3%	47.9%	N/A
Educational Media	21	4	***	***	***	2.0%	N/A	N/A
Elementary Education	12	14	15	15	13	1.5%	-13.3%	8.3%
Family Consumer Science	3	1	***	***	***	2.4%	0.0%	-100.0%
Middle Level Education	*	*	17	25	18	8.5%	-28.0%	N/A
Physical Education	5	8	9	14	15	7.2%	7.1%	200.0%
Reading	23	43	66	86	78	9.6%	-9.3%	239.1%
Secondary Education (MAT)	58	58	50	****	****	6.0%	0.0%	N/A
Biology				2	3	3.7%	50.0%	N/A
Business				4	6	3.8%	50.0%	N/A
English				10	14	3.8%	40.0%	N/A
Family Consumer Science				1	1	3.5%	0.0%	N/A
French				1	1	3.4%	0.0%	N/A
Mathematics				1	1	5.6%	0.0%	N/A
Social Studies				11	16	5.7%	45.5%	N/A
Secondary Education (MEd)	9	9	10	10	11	1.0%	10.0%	22.2%
Special Education	13	11	9	9	15	1.2%	66.7%	15.4%
Teacher Education Art K-12	*	*	*	3	6	4.3%	100.0%	N/A
Teacher Education Dance K-12	*	*	*	1	0	4.8%	-100.0%	N/A
Teacher Education Music K-12	*	*	*	6	3	4.8%	-50.0%	N/A
Teacher Education Physical Ed. K-12	*	*	*	7	1	0.2%	-85.7%	N/A
VISUAL & PERFORMING ARTS	15	15	20	25	31	2.2%	24.0%	106.7%
Art Education	4	0	1	1	4	0.2%	300.0%	0.0%
Conducting	*	*	3	7	7	0.4%	0.0%	N/A
Fine Arts	5	4	4	6	10	0.6%	66.7%	100.0%
Music Education	3	3	6	5	1	0.4%	-80.0%	-66.7%
Music Performance	3	8	6	6	9	0.7%	50.0%	200.0%
UNDESIGNATED/UNASSIGNED	369	361	311	283	336	34.5%	18.7%	-8.9%
ACRT	3	3	4	2	3	0.3%	50.0%	0.0%
GNDG	345	244	275	253	300	29.5%	18.6%	-13.0%
ICRT	0	3	4	6	3	0.3%	-50.0%	100.0%
RCRT	3	74	6	2	1	1.8%	-50.0%	-66.7%
TRNS	2	4	1	3	7	0.4%	133.3%	250.0%
Degree Programs (GS Class)	16	33	21	17	22	2.3%	29.4%	37.5%
TOTAL	957	947	938	936	1,033	100.0%	10.4%	7.9%

* New program

** MEd EDAS changed to MEd EDLD in Fall 1999

**TOTAL FULL-TIME FACULTY HEADCOUNT
FALL 1993 - FALL 2002**

COLLEGE/DEPARTMENT	Fall 1993	Fall 1994	Fall 1995	Fall 1996	Fall 1997	Fall 1998	Fall 1999	Fall 2000	Fall 2001	Fall 2002
ARTS & SCIENCES	127	129	133	133	133	132	134	138	138	145
Biology	13	13	13	13	13	13	13	13	14	14
Chemistry and Physics	10	9	10	10	11	11	11	12	14	14
English	23	26	26	25	24	22	24	25	23	24
History	9	9	10	11	10	10	8	11	9	11
Human Nutrition	4	5	5	5	5	6	6	6	7	7
Mass Communication	6	6	6	6	6	6	6	6	6	6
Mathematics	15	15	15	15	15	14	13	14	14	13
Modern and Classical Languages	8	7	8	9	9	9	11	10	9	9
Philosophy and Religious Studies	3	3	3	3	3	3	3	3	3	3
Political Science	7	7	7	7	8	8	7	8	7	10
Psychology	15	15	15	15	15	15	16	14	15	17
Social Work	5	5	6	6	5	6	6	6	6	7
Sociology	6	6	6	6	6	6	7	7	8	7
Speech	3	3	3	2	3	3	3	3	3	3
BUSINESS ADMINISTRATION*	48	47	47	46	47	45	46	51	49	51
Accounting, Finance & Economics		17	16	16	15	15	15	17	16	17
Computer Science & Quant. Methods		11	10	9	10	10	10	11	11	11
Management and Marketing		19	21	21	22	20	21	23	22	23
EDUCATION*	49	54	54	56	53	48	50	53	49	48
Center for Pedagogy			12	12	11	14	16	16	14	12
Counseling and Leadership	9	9	9	9	8	7	8	7	7	6
Curriculum and Instruction	30	35	26	27	25	20	19	21	19	21
Health and Physical Education	10	10	7	8	9	7	7	9	9	9
VISUAL & PERFORMING ARTS	45	46	46	44	46	48	49	49	48	49
Art and Design	20	20	21	20	21	22	22	23	22	24
Music	19	19	18	17	17	17	18	17	16	15
Theatre and Dance	6	7	7	7	8	9	9	9	10	10
LIBRARY	12	14	13	14	14	13	14	14	13	14
ACADEMIC AFFAIRS			3	1	1	1	1	1	1	1
TOTAL	281	290	296	294	294	287	294	306	298	308

* In the College of Education and the College of Business Administration, faculty have moved between departments during the 9-year period shown.

**Ratio of FTE Students to FTE Teaching Faculty
FALL 1998 - FALL 2002**

(Performance Funding Indicator 3A)

	FALL 1998	FALL 1999	FALL 2000	FALL 2001	FALL 2002
Credit Hour Production	65,026	68,792	71,462	73,604	78,349
Undergraduate	59,249	63,156	64,389	67,104	71,440
Graduate	5,777	5,636	7,073	6,500	6,909
FTE Students*	4,431	4,680	4,882	5,015	5,338
Undergraduate	3,950	4,210	4,293	4,474	4,763
Graduate	481	470	589	542	576
FTE Teaching Faculty**	303	328	324	330	340
FTE Students/FTE Faculty	14.6	14.3	15.1	15.2	15.7

* FTE Students = CHP divided by 15 for undergraduates & 12 for graduates.

** FTE Teaching Faculty=Headcount FT Instructional Faculty(who teach at least 3 hrs Fall) and FTE of Part-time faculty.

CREDIT HOUR PRODUCTION BY DEPARTMENT

FALL 1998 - FALL 2002

DEPARTMENT	FALL 1998		FALL 1999		FALL 2000		FALL 2001		FALL 2002		01 TO 02 % DIFF.		98 TO 02 % DIFF.	
	UG	G	UG	G	UG	G	UG	G	UG	G	UG	G	UG	G
Arts and Sciences	33,602	1,325	36,139	1,314	37,440	1,202	37,977	1,256	40,761	1,188	7.3%	-5.4%	21.3%	-10.3%
Biology	3,999	139	4,248	112	4,461	95	3,870	109	4,427	133	14.4%	22.0%	10.7%	-4.3%
BIOL	3,858	133	4,061	108	4,105	95	3,745	105	4,209	129	12.4%	22.9%	9.1%	-3.0%
SCIE	141	6	187	4	356	0	125	4	218	4	74.4%	0.0%	54.6%	-33.3%
Chemistry	2,460	3	2,539	15	2,479	21	2,457	3	2,860	10	16.4%	233.3%	16.3%	233.3%
CHEM	1,102	3	1,385	15	1,029	21	964	3	1,331	10	38.1%	233.3%	20.8%	233.3%
GEOL	714	0	678	0	759	0	739	0	735	0	-0.5%	0.0%	2.9%	0.0%
PHSC	373	0	193	0	355	0	461	0			-100.0%	0.0%	-100.0%	0.0%
PHYS	271	0	283	0	336	0	293	0	794	0	171.0%	0.0%	193.0%	0.0%
English	5,606	183	5,799	210	5,837	144	5,918	239	6,308	169	6.6%	-29.3%	12.5%	-7.7%
ENGL	1,950	153	1,809	156	1,893	114	1,867	198	1,662	135	-11.0%	-31.8%	-14.8%	-11.8%
ENGE	32	0	44	9	40	12	16	20	35	16	118.8%	-20.0%	9.4%	100.0%
WRIT	3,624	30	3,946	45	3,904	18	4,035	21	4,611	18	14.3%	-14.3%	27.2%	-40.0%
History	3,538	87	3,515	142	3,919	148	3,793	114	4,363	138	15.0%	21.1%	23.3%	58.6%
HIST	3,522	72	3,496	108	3,883	120	3,765	102	4,319	114	14.7%	11.8%	22.6%	58.3%
SCST	16	15	19	34	36	28	28	12	44	24	57.1%	100.0%	175.0%	60.0%
Human Nutrition	1,289	204	1,272	162	1,141	132	1,053	122	997	108	-5.3%	-11.5%	-22.7%	-47.1%
NUTR	497	204	468	162	487	132	525	122	544	108	3.6%	-11.5%	9.5%	-47.1%
GEOG	792	0	804	0	654	0	528	0	453	0	-14.2%	0.0%	-42.8%	0.0%
Mass Communication	1,065	0	1,259	0	1,169	0	1,301	0	1,423	0	9.4%	0.0%	33.6%	0.0%
MCOM	1,027	0	1,201	0	1,130	0	1,235	3	1,292	0	4.6%	-100.0%	25.8%	0.0%
IMCO	38	0	58	0	39	0	66	0	131	0	98.5%	0.0%	244.7%	0.0%
Mathematics	4,198	75	4,428	63	4,244	39	4,648	27	4,761	39	2.4%	44.4%	13.4%	-48.0%
MAED	16	3	16	0	0	0	8	0	16	0	100.0%	0.0%	0.0%	-100.0%
MATH	4,182	72	4,412	63	4,244	39	4,640	27	4,745	39	2.3%	44.4%	13.5%	-45.8%
Modern & Classical Lang.	2,285	51	2,543	67	3,347	42	3,655	99	3,702	46	1.3%	-53.5%	62.0%	-9.8%
CHIN	21	0	30	0	32	0	28	0	40	0	42.9%	0.0%	90.5%	0.0%
FLAN	0	0	0	0	0	0	0	0			0.0%	0.0%	0.0%	0.0%
FREN	475	0	601	12	671	0	740	6	685	6	-7.4%	0.0%	44.2%	100.0%
GERM	201	0	195	0	236	0	233	0	231	0	-0.9%	0.0%	14.9%	0.0%
ITAL	0	0	126	0	144	0	152	0	144	0	-5.3%	0.0%	100.0%	0.0%
JAPN	51	0	42	0	48	0	84	0	76	0	-9.5%	0.0%	49.0%	0.0%
LATN	78	0	57	0	80	0	76	0	95	0	25.0%	0.0%	21.8%	0.0%
MLAN	32	0	20	4	12	0	4	0	20	4	400.0%	100.0%	-37.5%	100.0%
RUSS	30	0	0	0	0	0	0	0			0.0%	0.0%	-100.0%	0.0%
SPAN	1,397	51	1,472	51	2,124	42	2,338	93	2,411	36	3.1%	-61.3%	72.6%	-29.4%
Philosophy & Religion	872	0	1,002	0	1,070	0	1,053	0	925	0	-12.2%	0.0%	6.1%	0.0%
PHIL	459	0	493	0	505	0	603	0	489	0	-18.9%	0.0%	6.5%	0.0%
RELG	413	0	509	0	565	0	450	0	436	0	-3.1%	0.0%	5.6%	0.0%
Political Science	2,154	6	2,400	9	2,550	12	2,688	15	2,768	6	3.0%	-60.0%	28.5%	0.0%
PLSC	2,154	6	2,400	9	2,550	12	2,688	15	2,768	6	3.0%	-60.0%	28.5%	0.0%
Psychology	2,301	448	2,743	432	2,723	442	2,620	456	2,696	455	2.9%	-0.2%	17.2%	1.6%
PSYC	2,301	448	2,743	432	2,723	442	2,620	456	2,696	455	2.9%	-0.2%	17.2%	1.6%
Sociology	2,154	12	2,455	15	2,686	6	2,796	21	3,497	15	25.1%	-28.6%	62.3%	25.0%
ANTH	549	0	507	0	555	0	456	0	915	0	100.7%	0.0%	66.7%	0.0%
GRNT	3	0	3	0	3	0	99	0	183	0	84.8%	0.0%	6000.0%	0.0%
SOCL	1,548	12	1,894	15	2,050	6	2,175	21	2,306	15	6.0%	-28.6%	49.0%	25.0%
WMST	54	0	51	0	78	0	66	0	93	0	40.9%	0.0%	72.2%	0.0%
Social Work	973	9	1,022	9	909	48	975	9	1,038	18	6.5%	100.0%	6.7%	100.0%
CMVS	NA	NA	3	0	0	0	0	0			0.0%	0.0%	NA	NA
SCWK	973	9	1,019	9	909	48	975	9	1,038	18	6.5%	100.0%	6.7%	100.0%
Speech	684	0	837	0	831	16	705	0	591	0	-16.2%	0.0%	-13.6%	0.0%
SPCH	684	0	837	0	795	0	705	0	591	0	-16.2%	0.0%	-13.6%	0.0%
SPDC	NA	NA	NA	NA	36	16	0	0			0.0%	0.0%	NA	NA
Other	24	108	77	78	74	57	445	42	405	51	-9.0%	21.4%	1587.5%	-52.8%
AAAMS	0	0	0	0	0	0	0	0	90	0	NA	NA	NA	NA
ENVS	NA	NA	NA	NA	NA	NA	NA	NA	66	0	NA	NA	NA	NA
GNED	NA	NA	NA	NA	NA	NA	405	0	207	0	-48.9%	0.0%	NA	NA
HONR	24	0	38	0	53	0	31	0	42	0	35.5%	0.0%	75.0%	0.0%
INAS	0	0	39	0	21	0	9	0	0	0	-100.0%	0.0%	0.0%	0.0%
LART	0	108	0	78	0	57	0	42	0	51	0.0%	21.4%	0.0%	-52.8%

CREDIT HOUR PRODUCTION BY DEPARTMENT
FALL 1998 - FALL 2002

DEPARTMENT	FALL 1998		Fall 1999		Fall 2000		Fall 2001		Fall 2002		01 TO 02 % DIFF.		98 TO 02 % DIFF.	
	UG	G	UG	G	UG	G	UG	G	UG	G	UG	G	UG	G
Business Admin.	9,750	1,360	10,787	1,317	10,798	2,009	11,571	1,616	11,645	1,866	0.6%	15.5%	19.4%	37.2%
Acct, Finance, & Econ.	3,654	306	4,121	291	4,011	537	4,302	459	4,069	453	-5.4%	-1.3%	11.4%	48.0%
ACCT	1,329	189	1,550	246	1,449	435	1,545	255	1,438	246	-6.9%	-3.5%	8.2%	30.2%
ECON	1,563	30	1,788	3	1,806	3	1,845	60	1,830	105	-0.8%	75.0%	17.1%	250.0%
FINC	762	87	783	42	756	99	912	144	801	102	-12.2%	-29.2%	5.1%	17.2%
Com. Sci. & Quan. Meth.	2,359	117	2,399	57	2,441	105	2,664	60	2,528	162	-5.1%	170.0%	7.2%	38.5%
CSCI	1,537	0	1,679	0	1,670	18	1,836	6	1,751	42	-4.6%	600.0%	13.9%	100.0%
QMTM	822	117	720	57	771	87	828	54	777	120	-6.2%	122.2%	-5.5%	2.6%
Management & Mktg.	3,699	937	4,209	969	4,307	1,367	4,539	1,097	4,917	1,251	8.3%	14.0%	32.9%	33.5%
BADM	642	601	663	756	755	1,055	799	524	1,029	327	28.8%	-37.6%	60.3%	-45.6%
HLAD/HLSM	279	0	321	0	285	0	273	0	198	0	-27.5%	0.0%	-29.0%	0.0%
MGMT	1,914	330	1,923	213	2,160	309	2,337	471	2,502	825	7.1%	75.2%	30.7%	150.0%
MKTG	864	6	1,080	0	921	3	990	102	1,053	99	6.4%	-2.9%	21.9%	1550.0%
SPMA	N/A	N/A	222	0	186	0	140	0	135	0	-3.6%	0.0%	N/A	N/A
Integrated Mktg.Com.	38	0	58	0	39	0	66	0	131	0	98.5%	0.0%	244.7%	0.0%
IMCO	38	0	58	0	39	0	66	0	131	0	98.5%	0.0%	244.7%	0.0%
Education	6,993	2,904	6,948	2,849	7,198	3,714	7,735	3,377	8,515	3,612	10.1%	7.0%	21.8%	24.4%
Center for Pedagogy	2,960	1,179	3,206	1,250	3,159	603	3,238	640	3,602	671	11.2%	4.8%	21.7%	-43.1%
EDUC	2,960	1,179	3,206	1,250	3,159	603	3,238	640	3,602	671	11.2%	4.8%	21.7%	-43.1%
Curriculum & Inst.	2,282	441	1,861	330	1,957	345	2,291	337	2,512	477	9.6%	41.5%	10.1%	8.2%
ECED	488	0	278	3	453	0	387	0	573	0	48.1%	0.0%	17.9%	0.0%
EDCI	N/A	N/A	51	0	150	66	141	90	183	60	29.8%	-33.3%	N/A	N/A
EDMD	90	90	81	30	99	21	N/A	N/A	N/A	N/A	N/A	N/A	N/A	N/A
ELEM	655	0	492	3	396	0	689	0	707	0	2.6%	0.0%	7.9%	0.0%
READ	446	117	464	84	405	150	583	108	575	216	-1.4%	100.0%	28.9%	84.6%
SCED	0	132	0	111	0	9	0	3	0	9	0.0%	200.0%	0.0%	-93.2%
SPED	445	66	361	84	293	87	288	129	307	165	6.6%	27.9%	-31.0%	150.0%
VCED	160	36	134	15	161	12	203	7	167	27	-17.7%	285.7%	4.4%	-25.0%
Counsel. & Leadership	0	759	0	633	0	702	0	765	0	777	0.0%	1.6%	0.0%	2.4%
ADSP	0	522	0	0	0	0	0	0	0	0	0.0%	0.0%	0.0%	-100.0%
CSDV	0	237	0	270	0	240	0	267	0	309	0.0%	15.7%	0.0%	30.4%
EDLD	N/A	N/A	0	363	0	462	0	498	0	468	0.0%	-6.0%	N/A	N/A
Physical Education	1,751	75	1,881	636	2,082	2,064	2,206	1,635	2,401	1,687	8.8%	3.2%	37.1%	2149.3%
HLTH	366	27	390	21	420	12	546	15	507	18	-7.1%	20.0%	38.5%	-33.3%
PHED	1,385	48	1,269	63	1,464	79	1,508	81	1,753	127	16.2%	56.8%	26.6%	164.6%
SPMA	N/A	N/A	222	0	186	0	140	0	135	0	-3.6%	0.0%	N/A	N/A
WPDC	N/A	N/A	0	552	12	1,973	12	1,539	6	1,542	-50.0%	0.2%	N/A	N/A
Other	0	450	0	0	0	0	0	0	0	0	0.0%	0.0%	0.0%	-100.0%
WSDT	0	450	0	0	0	0	0	0	0	0	0.0%	0.0%	0.0%	-100.0%
Visual & Perf.Arts	8,117	188	8,599	156	8,762	226	9,081	248	9,700	243	6.8%	-2.0%	19.5%	29.3%
Art & Design	4,181	114	4,648	67	4,802	86	5,206	76	5,752	102	10.5%	34.2%	37.6%	-10.5%
ARTE	110	51	103	34	96	22	145	3	186	21	28.3%	600.0%	69.1%	-58.8%
ARTH	858	21	1,035	0	1,005	9	1,152	27	1,341	30	16.4%	11.1%	56.3%	42.9%
ARTS	2,320	39	2,464	33	2,603	55	2,846	46	3,083	51	8.3%	10.9%	32.9%	30.8%
ARTT	478	0	458	0	483	0	471	0	482	0	2.3%	0.0%	0.8%	0.0%
INDS	415	3	588	0	615	0	592	0	660	0	11.5%	0.0%	59.0%	-100.0%
Dance/Theatre	1,671	0	1,792	8	1,724	7	1,791	6	1,895	3	5.8%	-50.0%	13.4%	100.0%
DANA	219	0	261	0	270	0	324	0	339	0	4.6%	0.0%	54.8%	0.0%
DANT	255	0	271	0	310	4	351	6	375	3	6.8%	-50.0%	47.1%	100.0%
THRA	651	0	722	3	617	3	561	0	596	0	6.2%	0.0%	-8.4%	0.0%
THRT	546	0	538	5	527	0	555	0	585	0	5.4%	0.0%	7.1%	0.0%
Music	2,265	74	2,159	81	2,236	133	2,084	166	2,053	138	-1.5%	-16.9%	-9.4%	86.5%
MUSA	731	20	682	25	698	61	721	63	646	74	-10.4%	17.5%	-11.6%	270.0%
MUST	1,534	54	1,477	56	1,538	72	1,363	103	1,407	64	3.2%	-37.9%	-8.3%	18.5%
Interdisciplinary	863	0	1,243	0	1,162	0	1,152	0	1,351	0	17.3%	0.0%	56.5%	0.0%
CISM	825	0	963	0	937	0	946	0	1,085	0	14.7%	0.0%	31.5%	0.0%
IMCO	38	0	58	0	39	0	66	0	131	0	98.5%	0.0%	244.7%	0.0%
SPMA	N/A	N/A	222	0	186	0	140	0	135	0	-3.6%	0.0%	N/A	N/A
Grand Total	59,249	5,777	63,378	5,636	65,096	7,151	67,244	6,497	71,440	6,909	6.2%	6.3%	20.6%	19.6%

NOTE: Credit Hours are by Course Level

CREDIT HOUR PRODUCTION BY DEPARTMENT

FALL 1998 - FALL 2002

DEPARTMENT	FALL 1998		FALL 1999		FALL 2000		FALL 2001		FALL 2002		01 TO 02 % DIFF.		98 TO 02 % DIFF.	
	UG	G	UG	G	UG	G	UG	G	UG	G	UG	G	UG	G
Arts and Sciences	33,602	1,325	36,139	1,314	37,440	1,202	37,977	1,256	40,761	1,188	7.3%	-5.4%	21.3%	-10.3%
Biology	3,999	139	4,248	112	4,461	95	3,870	109	4,427	133	14.4%	22.0%	10.7%	-4.3%
BIOL	3,858	133	4,061	108	4,105	95	3,745	105	4,209	129	12.4%	22.9%	9.1%	-3.0%
SCIE	141	6	187	4	356	0	125	4	218	4	74.4%	0.0%	54.6%	-33.3%
Chemistry	2,460	3	2,539	15	2,479	21	2,457	3	2,860	10	16.4%	233.3%	16.3%	233.3%
CHEM	1,102	3	1,385	15	1,029	21	964	3	1,331	10	38.1%	233.3%	20.8%	233.3%
GEOL	714	0	678	0	759	0	739	0	735	0	-0.5%	0.0%	2.9%	0.0%
PHSC	373	0	193	0	355	0	461	0			-100.0%	0.0%	-100.0%	0.0%
PHYS	271	0	283	0	336	0	293	0	794	0	171.0%	0.0%	193.0%	0.0%
English	5,606	183	5,799	210	5,837	144	5,918	239	6,308	169	6.6%	-29.3%	12.5%	-7.7%
ENGL	1,950	153	1,809	156	1,893	114	1,867	198	1,662	135	-11.0%	-31.8%	-14.8%	-11.8%
ENGE	32	0	44	9	40	12	16	20	35	16	118.8%	-20.0%	9.4%	100.0%
WRIT	3,624	30	3,946	45	3,904	18	4,035	21	4,611	18	14.3%	-14.3%	27.2%	-40.0%
History	3,538	87	3,515	142	3,919	148	3,793	114	4,363	138	15.0%	21.1%	23.3%	58.6%
HIST	3,522	72	3,496	108	3,883	120	3,765	102	4,319	114	14.7%	11.8%	22.6%	58.3%
SCST	16	15	19	34	36	28	28	12	44	24	57.1%	100.0%	175.0%	60.0%
Human Nutrition	1,289	204	1,272	162	1,141	132	1,053	122	997	108	-5.3%	-11.5%	-22.7%	-47.1%
NUTR	497	204	468	162	487	132	525	122	544	108	3.6%	-11.5%	9.5%	-47.1%
GEOG	792	0	804	0	654	0	528	0	453	0	-14.2%	0.0%	-42.8%	0.0%
Mass Communication	1,065	0	1,259	0	1,169	0	1,301	0	1,423	0	9.4%	0.0%	33.6%	0.0%
MCOM	1,027	0	1,201	0	1,130	0	1,235	3	1,292	0	4.6%	-100.0%	25.8%	0.0%
IMCO	38	0	58	0	39	0	66	0	131	0	98.5%	0.0%	244.7%	0.0%
Mathematics	4,198	75	4,428	63	4,244	39	4,648	27	4,761	39	2.4%	44.4%	13.4%	-48.0%
MAED	16	3	16	0	0	0	8	0	16	0	100.0%	0.0%	0.0%	-100.0%
MATH	4,182	72	4,412	63	4,244	39	4,640	27	4,745	39	2.3%	44.4%	13.5%	-45.8%
Modern & Classical Lang.	2,285	51	2,543	67	3,347	42	3,655	99	3,702	46	1.3%	-53.5%	62.0%	-9.8%
CHIN	21	0	30	0	32	0	28	0	40	0	42.9%	0.0%	90.5%	0.0%
FLAN	0	0	0	0	0	0	0	0			0.0%	0.0%	0.0%	0.0%
FREN	475	0	601	12	671	0	740	6	685	6	-7.4%	0.0%	44.2%	100.0%
GERM	201	0	195	0	236	0	233	0	231	0	-0.9%	0.0%	14.9%	0.0%
ITAL	0	0	126	0	144	0	152	0	144	0	-5.3%	0.0%	100.0%	0.0%
JAPN	51	0	42	0	48	0	84	0	76	0	-9.5%	0.0%	49.0%	0.0%
LATN	78	0	57	0	80	0	76	0	95	0	25.0%	0.0%	21.8%	0.0%
MLAN	32	0	20	4	12	0	4	0	20	4	400.0%	100.0%	-37.5%	100.0%
RUSS	30	0	0	0	0	0	0	0			0.0%	0.0%	-100.0%	0.0%
SPAN	1,397	51	1,472	51	2,124	42	2,338	93	2,411	36	3.1%	-61.3%	72.6%	-29.4%
Philosophy & Religion	872	0	1,002	0	1,070	0	1,053	0	925	0	-12.2%	0.0%	6.1%	0.0%
PHIL	459	0	493	0	505	0	603	0	489	0	-18.9%	0.0%	6.5%	0.0%
RELG	413	0	509	0	565	0	450	0	436	0	-3.1%	0.0%	5.6%	0.0%
Political Science	2,154	6	2,400	9	2,550	12	2,688	15	2,768	6	3.0%	-60.0%	28.5%	0.0%
PLSC	2,154	6	2,400	9	2,550	12	2,688	15	2,768	6	3.0%	-60.0%	28.5%	0.0%
Psychology	2,301	448	2,743	432	2,723	442	2,620	456	2,696	455	2.9%	-0.2%	17.2%	1.6%
PSYC	2,301	448	2,743	432	2,723	442	2,620	456	2,696	455	2.9%	-0.2%	17.2%	1.6%
Sociology	2,154	12	2,455	15	2,686	6	2,796	21	3,497	15	25.1%	-28.6%	62.3%	25.0%
ANTH	549	0	507	0	555	0	456	0	915	0	100.7%	0.0%	66.7%	0.0%
GRNT	3	0	3	0	3	0	99	0	183	0	84.8%	0.0%	6000.0%	0.0%
SOCL	1,548	12	1,894	15	2,050	6	2,175	21	2,306	15	6.0%	-28.6%	49.0%	25.0%
WMST	54	0	51	0	78	0	66	0	93	0	40.9%	0.0%	72.2%	0.0%
Social Work	973	9	1,022	9	909	48	975	9	1,038	18	6.5%	100.0%	6.7%	100.0%
CMVS	NA	NA	3	0	0	0	0	0			0.0%	0.0%	NA	NA
SCWK	973	9	1,019	9	909	48	975	9	1,038	18	6.5%	100.0%	6.7%	100.0%
Speech	684	0	837	0	831	16	705	0	591	0	-16.2%	0.0%	-13.6%	0.0%
SPCH	684	0	837	0	795	0	705	0	591	0	-16.2%	0.0%	-13.6%	0.0%
SPDC	NA	NA	NA	NA	36	16	0	0			0.0%	0.0%	NA	NA
Other	24	108	77	78	74	57	445	42	405	51	-9.0%	21.4%	1587.5%	-52.8%
AAAMS	0	0	0	0	0	0	0	0	90	0	NA	NA	NA	NA
ENVS	NA	NA	NA	NA	NA	NA	NA	NA	66	0	NA	NA	NA	NA
GNED	NA	NA	NA	NA	NA	NA	405	0	207	0	-48.9%	0.0%	NA	NA
HONR	24	0	38	0	53	0	31	0	42	0	35.5%	0.0%	75.0%	0.0%
INAS	0	0	39	0	21	0	9	0	0	0	-100.0%	0.0%	0.0%	0.0%
LART	0	108	0	78	0	57	0	42	0	51	0.0%	21.4%	0.0%	-52.8%

CREDIT HOUR PRODUCTION BY DEPARTMENT SPRING 1999 - SPRING 2003

UNIT/DEPARTMENT	SPRING 1999		SPRING 2000		SPRING 2001		SPRING 2002		SPRING 2003		02 TO 03 % DIFF.		99 TO 03 % DIFF.	
	UG	G	UG	G	UG	G	UG	G	UG	G	UG	G	UG	G
Arts and Sciences	30,572	1,087	32,505	1,139	34,631	1,003	34,895	941	37,559	1,185	7.6%	25.9%	22.9%	9.0%
Biology	3,438	79	3,894	88	4,159	71	3,846	97	3,930	122	2.2%	25.8%	14.3%	54.4%
BIOL	3,261	79	3,792	88	3,931	71	3,720	97	3,930	122	5.6%	25.8%	20.5%	54.4%
SCIE	177		102		228		126				-100.0%	0.0%	-100.0%	0.0%
Chemistry	2,141	15	2,202	3	2,028	3	2,245	3	2,688	3	19.7%	0.0%	25.5%	-80.0%
CHEM	824	15	1,117	3	708	3	917	3	1,257	3	37.1%	0.0%	52.5%	-80.0%
GEOL	647		618		821		773		801		3.6%	0.0%	23.8%	0.0%
PHSC	284		96		220						0.0%	0.0%	-100.0%	0.0%
PHYS	386		371		279		555		630		13.5%	0.0%	63.2%	0.0%
English	4,707	168	5,100	225	4,892	174	5,389	114	5,670	205	5.2%	79.8%	20.5%	22.0%
ENGL	1,816	108	1,968	195	1,725	120	1,710	63	1,791	127	4.7%	101.6%	-1.4%	17.6%
ENGE							27	39	36	33	33.3%	-15.4%	100.0%	100.0%
WRIT	2,891	60	3,132	30	3,167	54	3,652	12	3,843	45	5.2%	275.0%	32.9%	-25.0%
History	3,264	81	3,441	142	3,576	108	3,534	132	4,083	96	15.5%	-27.3%	25.1%	18.5%
HIST	3,264	81	3,441	142	3,576	108	3,534	132	4,083	96	15.5%	-27.3%	25.1%	18.5%
SCST											0.0%	0.0%	0.0%	0.0%
Human Nutrition	1,101	225	1,209	194	1,307	162	980	167	1,385	164	41.3%	-1.8%	25.8%	-27.1%
NUTR	360	216	438	194	486	162	500	167	746	164	49.2%	-1.8%	107.2%	-24.1%
GEOG	741	9	771		821		480		639		33.1%	0.0%	-13.8%	-100.0%
Mass Communication	956	0	1,050	0	1,345	0	1,341	0	1,211	0	-9.7%	0.0%	26.7%	0.0%
MCOM	925		981		1,255		1,266		1,211		-4.3%	0.0%	30.9%	0.0%
IMCO	31		69		90		75				-100.0%	0.0%	-100.0%	0.0%
Mathematics	3,103	57	3,057	27	3,414	27	3,539	9	3,702	48	4.6%	433.3%	19.3%	-15.8%
MAED/MPDC	9	3	72		87	6	27		15	6	-44.4%	100.0%	66.7%	100.0%
MATH	3,094	54	2,985	27	3,327	21	3,512	9	3,687	42	5.0%	366.7%	19.2%	-22.2%
Modern & Classical Lang.	2,163	54	2,256	51	3,112	48	3,124	60	3,664	39	17.3%	-35.0%	69.4%	-27.8%
CHIN	12		12		20		24		24		0.0%	0.0%	100.0%	0.0%
FLAN											0.0%	0.0%	0.0%	0.0%
FREN	561	6	633	6	703	3	707	6	666		-5.8%	-100.0%	18.7%	-100.0%
GERM	168		147		196		180		182		1.1%	0.0%	8.3%	0.0%
ITAL			66		88		64		80		25.0%	0.0%	100.0%	0.0%
JAPN	36		39		44		52		72		38.5%	0.0%	100.0%	0.0%
LATN	36		27		48		52		60		15.4%	0.0%	66.7%	0.0%
MLAN			18								0.0%	0.0%	0.0%	0.0%
RUSS	18										0.0%	0.0%	-100.0%	0.0%
SPAN	1,332	48	1,314	45	2,013	45	2,045	54	2,580	39	26.2%	-27.8%	93.7%	-18.8%
Philosophy & Religion	1,101	0	1,144	0	1,129	0	1,142	0	1,055	0	-7.6%	0.0%	-4.2%	0.0%
PHIL	608		603		637		674		614	3	-8.9%	100.0%	1.0%	100.0%
RELG	493		541		492		468		441	3	-5.8%	100.0%	-10.5%	100.0%
Political Science	2,006	15	1,989	6	2,247	0	2,471	12	2,405	12	-2.7%	0.0%	19.9%	-20.0%
PLSC	2,006	15	1,989	6	2,247	0	2,471	12	2,405	12	-2.7%	0.0%	19.9%	-20.0%
Psychology	2,342	297	2,364	328	2,482	340	2,243	299	2,477	382	10.4%	27.8%	5.8%	28.6%
PSYC	2,342	297	2,364	328	2,482	340	2,243	299	2,477	382	10.4%	27.8%	5.8%	28.6%
Sociology	2,345	3	2,607	12	2,399	10	2,797	12	3,320	45	18.7%	275.0%	41.6%	1400.0%
ANTH	624		577		331		631		1,012	3	60.4%	100.0%	62.2%	100.0%
GRNT	75		48						66		100.0%	0.0%	-12.0%	0.0%
SOCL	1,646	3	1,982	12	2,068	10	2,163	12	2,242	42	3.7%	250.0%	36.2%	1300.0%
WMST							3				-100.0%	0.0%	0.0%	0.0%
Social Work	1,047	12	1,083	6	1,148	9	1,014	0	1,155	12	13.9%	100.0%	10.3%	0.0%
CMVS			21		63		42		45		7.1%	0.0%	100.0%	0.0%
SCWK	1,047	12	1,062	6	1,085	9	972		1,110	12	14.2%	100.0%	6.0%	0.0%
Speech	741	0	942	0	843	0	735	0	672	0	-8.6%	0.0%	-9.3%	-100.0%
SPCH	741	0	942	0	843	0	735	0	672	0	-8.6%	0.0%	-9.3%	-100.0%
Other	117	81	167	57	550	51	495	36	142	57	-71.3%	58.3%	21.4%	-29.6%
AAMS	93		93		90		102		3		-97.1%	0.0%	-96.8%	0.0%
ENVS							60		60		0.0%	0.0%	100.0%	0.0%
GNED					411		261				-100.0%	0.0%	0.0%	0.0%
HONR	18		59		46		54		52		-3.7%	0.0%	188.9%	0.0%
INAS	6		15		3		18		27		50.0%	0.0%	350.0%	0.0%
LART		81		57		51		36		57	0.0%	58.3%	0.0%	-29.6%

CREDIT HOUR PRODUCTION BY DEPARTMENT SPRING 1999 - SPRING 2003

UNIT/DEPARTMENT	SPRING 1999		SPRING 2000		SPRING 2001		SPRING 2002		SPRING 2003		02 TO 03 % DIFF.		99 TO 03 % DIFF.	
	UG	G	UG	G	UG	G	UG	G	UG	G	UG	G	UG	G
Business Administration	9,852	1,171	10,087	1,284	10,839	1,782	11,402	1,626	11,340	1,641	-0.5%	0.9%	15.1%	40.1%
Account, Finance, & Economics	3,747	216	3,843	306	4,246	258	4,273	471	4,410	471	3.2%	0.0%	17.7%	118.1%
ACCT	1,356	117	1,404	165	1,378	93	1,540	210	1,449	255	-5.9%	21.4%	6.9%	117.9%
ECON	1,707	9	1,674	6	1,923	9	2,001	111	2,205	132	10.2%	18.9%	29.2%	1366.7%
FINC	684	90	765	135	945	156	732	150	756	84	3.3%	-44.0%	10.5%	-6.7%
Computer Sci. & Quantitative Meth.	2,187	45	2,264	87	2,353	126	2,579	108	2,374	150	-7.9%	38.9%	8.6%	233.3%
CSCI	1,446		1,457	6	1,555	27	1,541	39	1,438	48	-6.7%	23.1%	-0.6%	100.0%
QMTM	741	45	807	81	798	99	1,038	69	936	102	-9.8%	47.8%	26.3%	126.7%
Management & Marketing	3,887	910	3,911	891	4,150	1,398	4,475	1,047	4,556	1,020	1.8%	-2.6%	17.2%	12.1%
BADM	560	643	608	612	715	1,074	673	438	769	330	14.3%	-24.7%	37.3%	-48.7%
HLAD/HLMS	255		192		225		216		219		1.4%	0.0%	-14.1%	0.0%
MGMT	1,998	255	1,929	270	2,118	324	2,385	504	2,208	534	-7.4%	6.0%	10.5%	109.4%
MKTG	1,074	12	1,161	9	1,065		1,113	105	1,206	156	8.4%	48.6%	12.3%	1200.0%
SPMA			21		27		88		154		75.0%	0.0%	100.0%	0.0%
Integrated Marketing Comm	31		69		90		75		0		-100.0%	0.0%	-100.0%	0.0%
IMCO	31		69		90		75		0		-100.0%	0.0%	-100.0%	0.0%
Education	7,054	2,397	6,881	2,067	6,999	2,206	7,806	2,136	8,293	2,618	6.2%	22.6%	17.6%	9.2%
Center for Pedagogy	3,703	490	3,652	422	3,427	549	3,354	549	3,733	644	11.3%	17.3%	0.8%	31.4%
EDUC	3,703	490	3,652	422	3,427	549	3,354	549	3,733	644	11.3%	17.3%	0.8%	31.4%
Curriculum & Instruction	1,546	642	1,411	825	1,559	867	2,155	795	2,072	1,002	-3.9%	26.0%	34.0%	56.1%
EDCI		3	72		168	66	192	90	180	108	-6.3%	20.0%	0.0%	3500.0%
ECED	277		141		78		223		264		18.4%	0.0%	-4.7%	0.0%
EDLD				480		501		273		489	0.0%	79.1%	0.0%	100.0%
EDMD	123	159	96	96							0.0%	0.0%	-100.0%	-100.0%
ELEM	311	30	277	54	286	6	468	21	420		-10.3%	-100.0%	35.0%	-100.0%
READ	427	42	381	39	495	183	723	228	722	189	-0.1%	-17.1%	69.1%	350.0%
SCED		264		12							0.0%	0.0%	0.0%	-100.0%
SPED	198	138	189	102	279	102	267	177	159	216	-40.4%	22.0%	-19.7%	56.5%
VGED	210	6	255	42	253	9	282	6	327		16.0%	-100.0%	55.7%	-100.0%
Counseling & Leadership	0	741	0	261	0	390	0	261	0	348	0.0%	33.3%	0.0%	-53.0%
ADSP		459									0.0%	0.0%	0.0%	-100.0%
CSDV		282		261		390		261		348	0.0%	33.3%	0.0%	23.4%
Physical Education	1,802	68	1,818	104	2,013	91	2,297	147	2,488	114	8.3%	-22.4%	38.1%	67.6%
HLTH/WELL	489	21	435	24	501	9	522	18	489	24	-6.3%	33.3%	0.0%	14.3%
PHED	1,313	47	1,362	80	1,485	82	1,687	129	1,845	90	9.4%	-30.2%	40.5%	91.5%
SPMA			21		27		88		154		75.0%	0.0%	100.0%	0.0%
Other	3	456	0	455	0	309	0	384	0	510	0.0%	32.8%	-100.0%	11.8%
WSDT/WPDC	3	456		455		309		384		510	0.0%	32.8%	-100.0%	11.8%
Visual & Performing Arts	7,574	162	7,740	187	8,024	181	8,160	244	9,309	232	14.1%	-4.9%	22.9%	43.2%
Art & Design	4,054	111	4,254	77	4,439	60	4,646	87	5,231	105	12.6%	20.7%	29.0%	-5.4%
ARTE	180	42	183	12	180	12	186	15	180	24	-3.2%	60.0%	0.0%	-42.9%
ARTH	900	24	1,116	3	1,140	15	1,137	15	1,266	24	11.3%	60.0%	40.7%	0.0%
ARTS	2,147	42	2,099	59	2,268	33	2,498	54	2,907	57	16.4%	5.6%	35.4%	35.7%
ARTT	356		400		425		456		404		-11.4%	0.0%	13.5%	0.0%
INDS	471	3	456	3	426		369	3	474		28.5%	-100.0%	0.6%	-100.0%
Dance/Theatre	1,624	0	1,594	3	1,637	0	1,571	0	2,077	0	32.2%	0.0%	27.9%	0.0%
DANA	227		236		279		261		381		46.0%	0.0%	67.8%	0.0%
DANT	291		290		257		305		375		23.0%	0.0%	28.9%	0.0%
THRA	647		643		588		586		675		15.2%	0.0%	4.3%	0.0%
THRT	459		425	3	513		419		646		54.2%	0.0%	40.7%	0.0%
Music	1,896	48	1,892	107	1,948	118	1,943	157	2,001	127	3.0%	-19.1%	5.5%	164.6%
MUSA	628	12	607	32	642	59	638	58	642	49	0.6%	-15.5%	2.2%	308.3%
MUST	1,268	36	1,285	75	1,306	59	1,305	99	1,359	78	4.1%	-21.2%	7.2%	116.7%
Other	0	3	0	0	0	3	0	0	0	0	0.0%	0.0%	0.0%	0.0%
VPAS		3				3					0.0%	0.0%	0.0%	-100.0%
Interdisciplinary	31		90		117		163		154		-5.5%	0.0%	396.8%	0.0%
CISM											0.0%	0.0%	0.0%	0.0%
IMCO	31		69		90		75		154		-100.0%	0.0%	-100.0%	0.0%
SPMA			21		27		88				75.0%	0.0%	100.0%	0.0%
GRAND TOTAL	55,021	4,817	57,123	4,677	60,376	5,172	62,100	4,947	66,347	5,676	6.8%	14.7%	20.6%	17.8%

NOTE: Credit Hours are by Course Level

CREDIT HOUR PRODUCTION BY DEPARTMENT SPRING 1999 - SPRING 2003

UNIT/DEPARTMENT	SPRING 1999		SPRING 2000		SPRING 2001		SPRING 2002		SPRING 2003		02 TO 03 % DIFF.		99 TO 03 % DIFF.	
	UG	G	UG	G	UG	G	UG	G	UG	G	UG	G	UG	G
Arts and Sciences	30,572	1,087	32,505	1,139	34,631	1,003	34,895	941	37,559	1,185	7.6%	25.9%	22.9%	9.0%
Biology	3,438	79	3,894	88	4,159	71	3,846	97	3,930	122	2.2%	25.8%	14.3%	54.4%
BIOL	3,261	79	3,792	88	3,931	71	3,720	97	3,930	122	5.6%	25.8%	20.5%	54.4%
SCIE	177		102		228		126				-100.0%	0.0%	-100.0%	0.0%
Chemistry	2,141	15	2,202	3	2,028	3	2,245	3	2,688	3	19.7%	0.0%	25.5%	-80.0%
CHEM	824	15	1,117	3	708	3	917	3	1,257	3	37.1%	0.0%	52.5%	-80.0%
GEOL	647		618		821		773		801		3.6%	0.0%	23.8%	0.0%
PHSC	284		96		220						0.0%	0.0%	-100.0%	0.0%
PHYS	386		371		279		555		630		13.5%	0.0%	63.2%	0.0%
English	4,707	168	5,100	225	4,892	174	5,389	114	5,670	205	5.2%	79.8%	20.5%	22.0%
ENGL	1,816	108	1,968	195	1,725	120	1,710	63	1,791	127	4.7%	101.6%	-1.4%	17.6%
ENGE							27	39	36	33	33.3%	-15.4%	100.0%	100.0%
WRIT	2,891	60	3,132	30	3,167	54	3,652	12	3,843	45	5.2%	275.0%	32.9%	-25.0%
History	3,264	81	3,441	142	3,576	108	3,534	132	4,083	96	15.5%	-27.3%	25.1%	18.5%
HIST	3,264	81	3,441	142	3,576	108	3,534	132	4,083	96	15.5%	-27.3%	25.1%	18.5%
SCST											0.0%	0.0%	0.0%	0.0%
Human Nutrition	1,101	225	1,209	194	1,307	162	980	167	1,385	164	41.3%	-1.8%	25.8%	-27.1%
NUTR	360	216	438	194	486	162	500	167	746	164	49.2%	-1.8%	107.2%	-24.1%
GEOG	741	9	771		821		480		639		33.1%	0.0%	-13.8%	-100.0%
Mass Communication	956	0	1,050	0	1,345	0	1,341	0	1,211	0	-9.7%	0.0%	26.7%	0.0%
MCOM	925		981		1,255		1,266		1,211		-4.3%	0.0%	30.9%	0.0%
IMCO	31		69		90		75				-100.0%	0.0%	-100.0%	0.0%
Mathematics	3,103	57	3,057	27	3,414	27	3,539	9	3,702	48	4.6%	433.3%	19.3%	-15.8%
MAED/MPDC	9	3	72		87	6	27		15	6	-44.4%	100.0%	66.7%	100.0%
MATH	3,094	54	2,985	27	3,327	21	3,512	9	3,687	42	5.0%	366.7%	19.2%	-22.2%
Modern & Classical Lang.	2,163	54	2,256	51	3,112	48	3,124	60	3,664	39	17.3%	-35.0%	69.4%	-27.8%
CHIN	12		12		20		24		24		0.0%	0.0%	100.0%	0.0%
FLAN											0.0%	0.0%	0.0%	0.0%
FREN	561	6	633	6	703	3	707	6	666		-5.8%	-100.0%	18.7%	-100.0%
GERM	168		147		196		180		182		1.1%	0.0%	8.3%	0.0%
ITAL			66		88		64		80		25.0%	0.0%	100.0%	0.0%
JAPN	36		39		44		52		72		38.5%	0.0%	100.0%	0.0%
LATN	36		27		48		52		60		15.4%	0.0%	66.7%	0.0%
MLAN			18								0.0%	0.0%	0.0%	0.0%
RUSS	18										0.0%	0.0%	-100.0%	0.0%
SPAN	1,332	48	1,314	45	2,013	45	2,045	54	2,580	39	26.2%	-27.8%	93.7%	-18.8%
Philosophy & Religion	1,101	0	1,144	0	1,129	0	1,142	0	1,055	0	-7.6%	0.0%	-4.2%	0.0%
PHIL	608		603		637		674		614	3	-8.9%	100.0%	1.0%	100.0%
RELG	493		541		492		468		441	3	-5.8%	100.0%	-10.5%	100.0%
Political Science	2,006	15	1,989	6	2,247	0	2,471	12	2,405	12	-2.7%	0.0%	19.9%	-20.0%
PLSC	2,006	15	1,989	6	2,247	0	2,471	12	2,405	12	-2.7%	0.0%	19.9%	-20.0%
Psychology	2,342	297	2,364	328	2,482	340	2,243	299	2,477	382	10.4%	27.8%	5.8%	28.6%
PSYC	2,342	297	2,364	328	2,482	340	2,243	299	2,477	382	10.4%	27.8%	5.8%	28.6%
Sociology	2,345	3	2,607	12	2,399	10	2,797	12	3,320	45	18.7%	275.0%	41.6%	1400.0%
ANTH	624		577		331		631		1,012	3	60.4%	100.0%	62.2%	100.0%
GRNT	75		48						66		100.0%	0.0%	-12.0%	0.0%
SOCL	1,646	3	1,982	12	2,068	10	2,163	12	2,242	42	3.7%	250.0%	36.2%	1300.0%
WMST							3				-100.0%	0.0%	0.0%	0.0%
Social Work	1,047	12	1,083	6	1,148	9	1,014	0	1,155	12	13.9%	100.0%	10.3%	0.0%
CMVS			21		63		42		45		7.1%	0.0%	100.0%	0.0%
SCWK	1,047	12	1,062	6	1,085	9	972		1,110	12	14.2%	100.0%	6.0%	0.0%
Speech	741	0	942	0	843	0	735	0	672	0	-8.6%	0.0%	-9.3%	-100.0%
SPCH	741	0	942	0	843	0	735	0	672	0	-8.6%	0.0%	-9.3%	-100.0%
Other	117	81	167	57	550	51	495	36	142	57	-71.3%	58.3%	21.4%	-29.6%
AAMS	93		93		90		102		3		-97.1%	0.0%	-96.8%	0.0%
ENVS							60		60		0.0%	0.0%	100.0%	0.0%
GNED					411		261				-100.0%	0.0%	0.0%	0.0%
HONR	18		59		46		54		52		-3.7%	0.0%	188.9%	0.0%
INAS	6		15		3		18		27		50.0%	0.0%	350.0%	0.0%
LART		81		57		51		36		57	0.0%	58.3%	0.0%	-29.6%

CREDIT HOUR PRODUCTION BY DEPARTMENT SPRING 1999 - SPRING 2003

UNIT/DEPARTMENT	SPRING 1999		SPRING 2000		SPRING 2001		SPRING 2002		SPRING 2003		02 TO 03 % DIFF.		99 TO 03 % DIFF.	
	UG	G	UG	G	UG	G	UG	G	UG	G	UG	G	UG	G
Business Administration	9,852	1,171	10,087	1,284	10,839	1,782	11,402	1,626	11,340	1,641	-0.5%	0.9%	15.1%	40.1%
Account, Finance, & Economics	3,747	216	3,843	306	4,246	258	4,273	471	4,410	471	3.2%	0.0%	17.7%	118.1%
ACCT	1,356	117	1,404	165	1,378	93	1,540	210	1,449	255	-5.9%	21.4%	6.9%	117.9%
ECON	1,707	9	1,674	6	1,923	9	2,001	111	2,205	132	10.2%	18.9%	29.2%	1366.7%
FINC	684	90	765	135	945	156	732	150	756	84	3.3%	-44.0%	10.5%	-6.7%
Computer Sci. & Quantitative Meth.	2,187	45	2,264	87	2,353	126	2,579	108	2,374	150	-7.9%	38.9%	8.6%	233.3%
CSCI	1,446		1,457	6	1,555	27	1,541	39	1,438	48	-6.7%	23.1%	-0.6%	100.0%
QMTM	741	45	807	81	798	99	1,038	69	936	102	-9.8%	47.8%	26.3%	126.7%
Management & Marketing	3,887	910	3,911	891	4,150	1,398	4,475	1,047	4,556	1,020	1.8%	-2.6%	17.2%	12.1%
BADM	560	643	608	612	715	1,074	673	438	769	330	14.3%	-24.7%	37.3%	-48.7%
HLAD/HLMS	255		192		225		216		219		1.4%	0.0%	-14.1%	0.0%
MGMT	1,998	255	1,929	270	2,118	324	2,385	504	2,208	534	-7.4%	6.0%	10.5%	109.4%
MKTG	1,074	12	1,161	9	1,065		1,113	105	1,206	156	8.4%	48.6%	12.3%	1200.0%
SPMA			21		27		88		154		75.0%	0.0%	100.0%	0.0%
Integrated Marketing Comm	31		69		90		75		0		-100.0%	0.0%	-100.0%	0.0%
IMCO	31		69		90		75		0		-100.0%	0.0%	-100.0%	0.0%
Education	7,054	2,397	6,881	2,067	6,999	2,206	7,806	2,136	8,293	2,618	6.2%	22.6%	17.6%	9.2%
Center for Pedagogy	3,703	490	3,652	422	3,427	549	3,354	549	3,733	644	11.3%	17.3%	0.8%	31.4%
EDUC	3,703	490	3,652	422	3,427	549	3,354	549	3,733	644	11.3%	17.3%	0.8%	31.4%
Curriculum & Instruction	1,546	642	1,411	825	1,559	867	2,155	795	2,072	1,002	-3.9%	26.0%	34.0%	56.1%
EDCI		3	72		168	66	192	90	180	108	-6.3%	20.0%	0.0%	3500.0%
ECED	277		141		78		223		264		18.4%	0.0%	-4.7%	0.0%
EDLD				480		501		273		489	0.0%	79.1%	0.0%	100.0%
EDMD	123	159	96	96							0.0%	0.0%	-100.0%	-100.0%
ELEM	311	30	277	54	286	6	468	21	420		-10.3%	-100.0%	35.0%	-100.0%
READ	427	42	381	39	495	183	723	228	722	189	-0.1%	-17.1%	69.1%	350.0%
SCED		264		12							0.0%	0.0%	0.0%	-100.0%
SPED	198	138	189	102	279	102	267	177	159	216	-40.4%	22.0%	-19.7%	56.5%
VGED	210	6	255	42	253	9	282	6	327		16.0%	-100.0%	55.7%	-100.0%
Counseling & Leadership	0	741	0	261	0	390	0	261	0	348	0.0%	33.3%	0.0%	-53.0%
ADSP		459									0.0%	0.0%	0.0%	-100.0%
CSDV		282		261		390		261		348	0.0%	33.3%	0.0%	23.4%
Physical Education	1,802	68	1,818	104	2,013	91	2,297	147	2,488	114	8.3%	-22.4%	38.1%	67.6%
HLTH/WELL	489	21	435	24	501	9	522	18	489	24	-6.3%	33.3%	0.0%	14.3%
PHED	1,313	47	1,362	80	1,485	82	1,687	129	1,845	90	9.4%	-30.2%	40.5%	91.5%
SPMA			21		27		88		154		75.0%	0.0%	100.0%	0.0%
Other	3	456	0	455	0	309	0	384	0	510	0.0%	32.8%	-100.0%	11.8%
WSDT/WPDC	3	456		455		309		384		510	0.0%	32.8%	-100.0%	11.8%
Visual & Performing Arts	7,574	162	7,740	187	8,024	181	8,160	244	9,309	232	14.1%	-4.9%	22.9%	43.2%
Art & Design	4,054	111	4,254	77	4,439	60	4,646	87	5,231	105	12.6%	20.7%	29.0%	-5.4%
ARTE	180	42	183	12	180	12	186	15	180	24	-3.2%	60.0%	0.0%	-42.9%
ARTH	900	24	1,116	3	1,140	15	1,137	15	1,266	24	11.3%	60.0%	40.7%	0.0%
ARTS	2,147	42	2,099	59	2,268	33	2,498	54	2,907	57	16.4%	5.6%	35.4%	35.7%
ARTT	356		400		425		456		404		-11.4%	0.0%	13.5%	0.0%
INDS	471	3	456	3	426		369	3	474		28.5%	-100.0%	0.6%	-100.0%
Dance/Theatre	1,624	0	1,594	3	1,637	0	1,571	0	2,077	0	32.2%	0.0%	27.9%	0.0%
DANA	227		236		279		261		381		46.0%	0.0%	67.8%	0.0%
DANT	291		290		257		305		375		23.0%	0.0%	28.9%	0.0%
THRA	647		643		588		586		675		15.2%	0.0%	4.3%	0.0%
THRT	459		425	3	513		419		646		54.2%	0.0%	40.7%	0.0%
Music	1,896	48	1,892	107	1,948	118	1,943	157	2,001	127	3.0%	-19.1%	5.5%	164.6%
MUSA	628	12	607	32	642	59	638	58	642	49	0.6%	-15.5%	2.2%	308.3%
MUST	1,268	36	1,285	75	1,306	59	1,305	99	1,359	78	4.1%	-21.2%	7.2%	116.7%
Other	0	3	0	0	0	3	0	0	0	0	0.0%	0.0%	0.0%	0.0%
VPAS		3				3					0.0%	0.0%	0.0%	-100.0%
Interdisciplinary	31		90		117		163		154		-5.5%	0.0%	396.8%	0.0%
CISM											0.0%	0.0%	0.0%	0.0%
IMCO	31		69		90		75		154		-100.0%	0.0%	-100.0%	0.0%
SPMA			21		27		88				75.0%	0.0%	100.0%	0.0%
GRAND TOTAL	55,021	4,817	57,123	4,677	60,376	5,172	62,100	4,947	66,347	5,676	6.8%	14.7%	20.6%	17.8%

NOTE: Credit Hours are by Course Level

SOURCE: INSTITUTIONAL RESEARCH IV-5

CREDIT HOUR PRODUCTION BY DEPARTMENT SUMMER 1998 - SUMMER 2002

DEPARTMENT	SUM 1998		SUM 1999		SUM 2000		SUM 2001		SUM 2002		01 TO 02 % DIFF.		98 TO 02 % DIFF.	
	UG	G	UG	G	UG	G	UG	G	UG	G	UG	G	UG	G
Arts and Sciences														
Biology	451	7	548	3	505	4	615	8	656	14	6.7%	75.0%	45.5%	100.0%
BIOL	322	7	368	3	349	4	435	8	417	14	-4.1%	75.0%	29.5%	100.0%
SCIE	129		180		156		180		239		32.8%	0.0%	85.3%	0.0%
Chemistry	590	33	481	0	585	0	594	0	775	0	30.5%	0.0%	31.4%	-100.0%
CHEM	288	33	229		336		370		487		31.6%	0.0%	69.1%	-100.0%
GEOL	87		105		114		75		92		22.7%	0.0%	5.7%	0.0%
PHSC	161		66		69		89				-100.0%	0.0%	-100.0%	0.0%
PHYS	54		81		66		60		196		226.7%	0.0%	263.0%	0.0%
English	558	177	786	132	870	162	643	12	729	135	13.4%	1025.0%	30.6%	-23.7%
ANTH	63		102		147				186		100.0%	0.0%	195.2%	0.0%
ENGL	267	96	420	78	357	84	264	12	243	45	-8.0%	275.0%	-9.0%	-53.1%
WRIT	228	81	264	54	366	78	379		300	90	-20.8%	100.0%	31.6%	11.1%
History	264	33	319	72	294	99	186	96	198	51	6.5%	-46.9%	-25.0%	54.5%
HIST	264	33	319	72	294	99	186	96	198	51	6.5%	-46.9%	-25.0%	54.5%
Human Nutrition	238	127	237	150	251	124	209	109	269	79	28.7%	-27.5%	13.0%	-37.8%
NUTR	142	127	78	150	116	124	101	109	83	79	-17.8%	-27.5%	-41.5%	-37.8%
GEOG	96		159		135		108		186		72.2%	0.0%	93.8%	0.0%
Mass Communication	29	6	42	9	69	0	72	0	97	0	34.7%	0.0%	234.5%	-100.0%
MCOM	29	6	42	9	69		72		97		34.7%	0.0%	234.5%	-100.0%
Mathematics	540	15	660	15	486	45	741	33	708	18	-4.5%	-45.5%	31.1%	20.0%
MAED/MPDC							33	3			-100.0%	-100.0%	0.0%	0.0%
MATH	540	15	660	15	486	45	708	30	708	18	0.0%	-40.0%	31.1%	20.0%
Modern & Classical Lang.	201	45	186	24	298	48	346	108	280	135	-19.1%	25.0%	39.3%	200.0%
FREN	57		66	3	39		67		40		-40.3%	0.0%	-29.8%	0.0%
ITAL									9		100.0%	0.0%	100.0%	0.0%
MLAN					93	6	66	30	90	48	36.4%	60.0%	100.0%	100.0%
SPAN	144	45	120	21	166	42	213	78	141	87	-33.8%	11.5%	-2.1%	93.3%
Philosophy & Religion	183		180		219		237		309		30.4%	0.0%	68.9%	0.0%
PHIL	78		114		105		78		132		69.2%	0.0%	69.2%	0.0%
RELG	105		66		114		159		177		11.3%	0.0%	68.6%	0.0%
Political Science	228	6	184	3	213	0	178	12	258	0	44.9%	-100.0%	13.2%	-100.0%
PLSC	228	6	184	3	213		178	12	258		44.9%	-100.0%	13.2%	-100.0%
Psychology	201	351	252	306	268	123	293	123	181	249	-38.2%	102.4%	-10.0%	-29.1%
PSYC	201	351	252	306	268	123	293	123	181	249	-38.2%	102.4%	-10.0%	-29.1%
Sociology	131	0	267	3	220	3	177	3	231	15	30.5%	400.0%	76.3%	100.0%
GRNT			3				3				-100.0%	0.0%	0.0%	0.0%
SOCL	131		264	3	220	3	174	3	231	15	32.8%	400.0%	76.3%	100.0%
Social Work	248	0	262	0	281	0	177	3	169	9	-4.5%	200.0%	-31.9%	100.0%
SCWK	248		262		281		177	3	169	9	-4.5%	200.0%	-31.9%	100.0%
Speech	150	0	159	0	162	0	225	0	168	0	-25.3%	0.0%	12.0%	0.0%
SPCH	150	0	159	0	162	0	225	0	168	0	-25.3%	0.0%	12.0%	0.0%
Other	0	0	6	0	3	0	42	0	3	0	-92.9%	0.0%	100.0%	0.0%
AAMS							39				-100.0%	0.0%	0.0%	0.0%
INAS	0	0	6	0	3	0	3		3		0.0%	0.0%	100.0%	0.0%

CREDIT HOUR PRODUCTION BY DEPARTMENT SUMMER 1998 - SUMMER 2002

DEPARTMENT	SUM 1998		SUM 1999		SUM 2000		SUM 2001		SUM 2002		01 TO 02 % DIFF.		98 TO 02 % DIFF.	
	UG	G	UG	G	UG	G	UG	G	UG	G	UG	G	UG	G
Business Administration														
Account, Finance, & Economics	411	201	624	261	621	393	534	300	579	315	8.4%	5.0%	40.9%	56.7%
ACCT	162	96	213	99	237	231	165	144	189	168	14.5%	16.7%	16.7%	75.0%
ECON	150	60	270	105	201	108	234	105	246	81	5.1%	-22.9%	64.0%	35.0%
FINC	99	45	141	57	183	54	135	51	144	66	6.7%	29.4%	45.5%	46.7%
Computer Sci. & Quantitative Meth.	218	81	249	45	248	108	241	108	260	87	7.9%	-19.4%	19.3%	7.4%
CSCI	80	45	99		83	30	79		86	6	8.9%	100.0%	7.5%	-86.7%
QMTH	138	36	150	45	165	78	162	108	174	81	7.4%	-25.0%	26.1%	125.0%
Management & Marketing	597	435	697	333	753	258	789	369	813	390	3.0%	5.7%	36.2%	-10.3%
BADM	9	183	58	27	48	6	42	27	32	36	-23.8%	33.3%	255.6%	-80.3%
HLAD/HLSM	72		42		69		51		42		-17.6%	0.0%	-41.7%	0.0%
MGMT	408	252	507	306	426	252	387	336	537	354	38.8%	5.4%	31.6%	40.5%
MKTG	108		90		180		216	6	96		-55.6%	-100.0%	-11.1%	0.0%
SPMA	N/A	N/A	N/A	N/A	30		93		106		14.0%	0.0%	100.0%	0.0%
Education														
Center for Pedagogy	386	444	310	468	270	369	234	450	195	459	-16.7%	2.0%	-49.5%	3.4%
EDUC	386	444	310	468	270	369	234	450	195	459	-16.7%	2.0%	-49.5%	3.4%
Curriculum & Instruction	297	936	300	861	240	741	333	597	319	591	-4.2%	-1.0%	7.4%	-36.9%
ECED			33		27		51		54		5.9%	0.0%	100.0%	0.0%
EDCI				312		216		90			0.0%	-100.0%	0.0%	0.0%
EDMD	63	105	54	24	33	6					0.0%	0.0%	-100.0%	-100.0%
ELEM	84	129	57	51	57	36	57	30	72	132	26.3%	340.0%	-14.3%	2.3%
READ	108	255	132	225	84	285	192	351	186	321	-3.1%	-8.5%	72.2%	25.9%
SCED		123		24		45					0.0%	0.0%	0.0%	-100.0%
SPED		249	3	189		135		123		126	0.0%	2.4%	0.0%	-49.4%
VCED	42	75	21	36	39	18	33	3	7	12	-78.8%	300.0%	-83.3%	-84.0%
Counseling & Leadership	0	756	0	597	0	625	0	858	0	465	0.0%	-45.8%	0.0%	-38.5%
ADSP		453		333							0.0%	0.0%	0.0%	-100.0%
CSDV		303		264		307		309		309	0.0%	0.0%	0.0%	2.0%
EDLD	N/A	N/A	N/A	N/A		318		549		156	0.0%	-71.6%	0.0%	100.0%
Physical Education	181	21	180	1,259	329	904	336	1,003	285	1,047	-15.2%	4.4%	57.5%	4885.7%
HLTH		21	48		48		66		99	6	50.0%	100.0%	100.0%	100.0%
PHED	181	21	129	9	242	6	174	27	77	15	-55.7%	-44.4%	-57.5%	-28.6%
SPMA	N/A	N/A	N/A	N/A	30		93		106		14.0%	0.0%	100.0%	0.0%
WPDC		0	3	1,250	9	898	3	976	3	1,026	0.0%	5.1%	100.0%	100.0%
Other	6	1,872		0	0	0	0	0	0	0	0.0%	0.0%	-100.0%	-100.0%
WSDT	6	1,872									0.0%	0.0%	-100.0%	-100.0%
Visual & Performing Arts														
Art & Design	189	87	152	90	147	48	177	27	189	24	6.8%	-11.1%	0.0%	-72.4%
ARTE		45		15		30		6		18	0.0%	200.0%	0.0%	-60.0%
ARTH	6	33	39	36	15	18	36	15	51	6	41.7%	-60.0%	750.0%	-81.8%
ARTS	150	6	113	33	132		141	6	132		-6.4%	-100.0%	-12.0%	-100.0%
ARTT	18										0.0%	0.0%	-100.0%	0.0%
INDS	15	3		6					6		100.0%	0.0%	-60.0%	-100.0%
Dance/Theatre	46	0	61	0	24	3	52	0	65	0	25.0%	0.0%	41.3%	0.0%
DANA	4	0					11				-100.0%	0.0%	-100.0%	0.0%
DANT	40		13		6	3	41		21		-48.8%	0.0%	-47.5%	0.0%
THRA			48						20		100.0%	0.0%	100.0%	0.0%
THRT	2				18				24		100.0%	0.0%	1100.0%	0.0%
Music	21	39	109	91	59	100	133	147	227	78	70.7%	-46.9%	981.0%	100.0%
MUSA	9		7	1	2	1	10	4	8	9	-20.0%	125.0%	-11.1%	100.0%
MUST	12	39	102	90	57	99	123	143	219	69	78.0%	-51.7%	1725.0%	76.9%
Other		0		0	0	87	0	54	0	114	0.0%	111.1%	0.0%	100.0%
VPAS						87		54		114	0.0%	111.1%	0.0%	100.0%
GRAND TOTAL	6,364.0	5,672.0	7,251.0	4,722.0	7,385.0	4,244.0	7,471.0	4,420.0	7,857.0	4,275.0	5.2%	-3.3%	23.5%	-24.6%

NOTE: Credit Hours are by Course Level

Average Number of Student Credit Hours Taught by Full-Time Teaching Faculty*

(Performance Funding Indicator 3B)

COLLEGE/DEPARTMENT	FALL 1998		FALL 1999		FALL 2000		FALL 2001		FALL 2002		5-YEAR AVERAGE	
	headcount	avg. hrs.	headcount	avg. hrs.	headcount	avg. hrs.	headcount	avg. hrs.	headcount	avg. hrs.	headcount	avg. hrs.
ARTS & SCIENCES	118	229.89	123	230.75	123	234.93	130	237.30	131	246.11	125.0	235.8
Biology	13	200.08	12	191.75	12	209.83	13	176.46	14	164.50	12.8	188.5
Chemistry and Physics	10	215.40	11	193.82	12	171.83	13	168.08	14	208.07	12.0	191.4
English	20	192.35	22	209.09	21	214.00	22	216.09	20	239.45	21.0	214.2
History	10	349.40	8	363.75	10	359.60	10	306.11	11	365.27	9.8	348.8
Human Nutrition	5	172.00	5	193.20	5	217.40	6	200.83	5	200.60	5.2	196.8
Mass Communication	6	167.50	5	205.60	5	180.00	14	324.93	7	184.86	7.4	212.6
Mathematics	13	281.69	13	282.92	14	288.71	6	207.50	11	356.73	11.4	283.5
Modern and Classical Lang.	7	208.57	10	159.20	8	190.74	9	178.89	9	122.00	8.6	171.9
Philosophy & Religious Studies	3	307.67	3	335.00	3	362.67	3	360.00	3	276.33	3.0	328.3
Political Science	6	290.33	6	280.17	6	261.33	6	330.17	8	319.00	6.4	296.2
Psychology	12	201.00	13	218.46	13	232.11	13	225.92	13	223.69	12.8	220.2
Social Work	4	245.50	5	184.00	5	154.20	5	170.40	6	194.50	5.0	189.7
Sociology	6	224.67	7	293.29	7	225.29	7	346.71	7	401.86	6.8	298.4
Speech	3	212.33	3	225.33	2	238.50	3	246.00	3	210.00	2.8	226.4
BUSINESS ADMINISTRATION	37	246.11	39	269.82	40	253.75	39	274.21	40	260.60	39.0	260.9
Accounting, Finance & Econ.	15	237.40	15	253.47	15	245.60	15	283.93	16	249.19	15.2	253.9
Computer Science & Quan. Meth.	9	284.44	9	306.89	10	275.50	9	304.00	10	255.80	9.4	285.3
Management & Marketing	13	229.62	15	263.93	15	247.40	15	246.60	14	277.07	14.4	252.9
EDUCATION	38	179.16	40	162.43	40	167.59	39	189.21	39	202.92	39.2	180.3
Center for Pedagogy	12	206.58	13	186.77	12	169.33	7	104.29	10	257.30	10.8	143.5
Counseling and Leadership	6	125.33	7	104.29	6	117.00	14	162.43	6	91.00	7.8	120.0
Curriculum and Instruction	13	179.15	13	157.15	14	191.50	10	260.30	14	203.86	12.8	198.4
Health and Physical Education	7	178.29	7	185.14	8	203.00	8	221.50	9	215.67	7.8	200.7
VISUAL & PERFORMING ARTS	40	146.23	41	148.83	42	140.14	44	142.72	44	137.55	42.2	143.1
Art and Design	18	155.50	18	157.78	20	146.26	20	155.70	20	170.95	19.2	157.2
Music	15	118.80	15	113.60	14	107.14	16	99.44	15	87.13	15.0	105.2
Theatre And Dance	7	181.14	8	194.75	8	183.50	8	196.88	9	147.33	8.0	180.7
TOTAL	233	212.34	243	209.84	245	210.76	252	218.98	254	222.96	245.4	215.0

*NOTE: For this performance indicator full-time teaching faculty is defined as full-time, unclassified faculty at the rank of instructor, assistant professor, associate professor, professor at institutions, who teach at least three credit hours, measured in the fall semester. Unclassified employees who hold positions above department chair, such as deans, vice presidents, and presidents are excluded.

**AVERAGE CLASS SIZE OF LECTURE/LAB
BY DISCIPLINE AND LEVEL**

Program Code	Discipline	1998		1999		2000		2001		2002	
		Lower Div.	Upper Div.	Lower Div.	Upper Div.	Lower Div.	Upper Div.	Lower Div.	Upper Div.	Lower Div.	Upper Div.
0300	Natural Resources and Conservation	*	*	*	*	*	*	*	*	22.00	*
0900	Communications	21.57	15.13	24.50	15.38	24.71	14.87	26.00	15.94	24.13	18.56
1100	Computer and Information Sciences	23.53	13.00	24.19	15.20	23.69	15.83	27.84	15.42	23.91	18.38
1300	Education	22.37	18.94	20.24	15.59	23.70	17.40	23.68	18.25	22.38	18.39
1600	Foreign Languages and Literatures	19.03	12.50	18.81	6.80	18.42	7.14	19.46	7.20	18.16	9.33
1900	Home Economics	35.00	17.00	44.00	14.30	48.00	14.45	21.67	12.40	23.00	12.67
2300	English Language and Literatures	21.97	15.03	21.49	17.03	21.09	15.06	22.17	14.40	20.97	13.54
2600	Biological Sciences/Life Sciences	35.33	16.65	33.25	17.78	35.06	14.71	35.53	17.00	37.48	18.88
2700	Mathematics	34.00	11.50	38.58	8.30	37.60	7.83	38.02	10.40	40.05	11.45
3000	Multi/Interdisciplinary Studies	16.04	18.00	17.41	8.50	15.68	10.67	15.70	18.67	18.90	10.44
3100	Sport Management	*	*	74.00	*	55.00	7.00	31.00	4.50	32.00	4.50
3800	Philosophy and Religion	36.20	20.20	36.75	26.57	35.80	35.40	35.67	32.75	34.60	26.60
4000	Physical Sciences	21.81	14.69	24.56	14.61	20.08	12.88	20.92	10.47	26.87	12.55
4200	Psychology	26.20	19.37	34.93	21.94	36.71	22.71	38.92	22.00	36.86	23.13
4400	Public Administration and Services	25.50	17.33	19.00	16.20	41.00	12.44	46.00	15.00	47.00	16.12
4500	Social Sciences and History	38.74	19.42	41.52	19.49	40.97	18.69	40.24	19.95	43.42	21.02
5000	Visual and Performing Arts	25.22	16.90	26.92	13.64	27.31	12.10	25.05	10.06	28.60	11.09
5200	Business Management and Admin.	41.76	25.21	38.12	29.60	37.85	27.74	41.06	31.63	37.24	29.22
	University Total Average	26.19	18.61	27.20	17.96	26.85	17.51	27.27	17.97	27.81	18.17

* New program

**DEGREES CONFERRED
BY LEVEL & SEMESTER
1991 - 2002**

LEVEL/SEMESTER	91-92	92-93	93-94	94-95	95-96	96-97	97-98	98-99	99-00	00-01	01-02
Undergraduate	676	807	741	700	692	698	723	671	769	724	770
Summer	81	107	124	128	86	79	88	78	95	79	95
Fall	198	245	227	206	208	209	227	202	261	217	250
Spring	397	455	390	366	398	410	408	391	413	428	425
Graduate	275	278	277	269	255	264	264	269	260	219	279
Summer	70	82	79	52	51	64	67	78	81	50	79
Fall	76	77	73	82	79	72	65	67	75	77	90
Spring	129	119	125	135	125	128	132	124	104	92	110
Total UG & G	951	1,085	1,018	969	947	962	987	940	1,029	943	1,049
Summer	151	189	203	180	137	143	155	156	176	129	174
Fall	274	322	300	288	287	281	292	269	336	294	340
Spring	526	574	515	501	523	538	540	515	517	520	535

**GRADUATE DEGREES CONFERRED
BY DEGREE PROGRAM & SEMESTER
1996 - 2002**

DEGREE PROGRAM	1996	1996	1997	1997	1997	1998	1998	1998	1999	1999	1999	2000	2000	2000	2001	2001	2001	2002	2002
	SUM	FALL	SPR	SUM	FALL	SPR	SUM	FALL	SPR	SUM	FALL	SPR	SUM	FALL	SPR	SUM	FALL	SPR	SUM
ARTS & SCIENCES	9	17	31	14	19	36	6	17	32	7	11	35	11	14	33	3	14	26	12
M.S. Biology	1	1	4	3	1	3		0	4	2		2		1	2	1	1		1
M.A. English	1	3	2	4	6	4	2	1	2	0		4	1		5		2	3	1
M.S. Human Nutrition	4	5	1	1	6	4	1	4	3	3	8	4	4	4	6		7	1	1
M.A. History		4	2	1	1	4	1	1	3	0	1		1			1		3	2
M.L.A. Liberal Arts		3	8		4	6		11	5	0	2	9		6	3		1	3	
MMTH Mathematics				1		1		0	3	0			1	2	3				
M.S. School Psychology	3		5	1		6		0	5	0		8	1		5			6	2
S.S.P. School Psychology			9			6		0	6	1		6			9			7	
M.A. Spanish		1		3	1	2	2	0	1	1		2	3	1		1	3	3	5
BUSINESS ADMINISTRATION	15	27	39	18	27	40	26	22	31	17	30	34	12	21	30	21	27	43	22
M.B.A. Business Administration	15	27	22	18	25	21	25	22	17	16	30	22	12	21	17	21	25	22	19
Executive MBA			17		2	19	1	0	14	1		12			13		2	21	3
EDUCATION	41	26	49	33	16	49	44	26	56	53	33	32	24	39	23	23	48	37	39
M.S. Business Education	1	2	12			1		1	0	4	2	4							
M.A.T. Business Education	1	1	1	1	1	1	3	3	1	0	4								
M. Ed. Counseling & Development	10	11	12	5	1	20	5	1	15	7	1			18		1	16	15	4
Ed. S. Curriculum and Instruction						2		1	0	1									
M. Ed. Educ. Adm. and Supervision*	9	3	6	6	4	3	8	4	10	21	10	1	4	4	5	9	15	4	7
Ed. S. Educational Administration	2	3	4	1		2	3	7	1	2	4	9	3	2			2	1	
M. Ed. Educational Media	2	1	3	3	1	7	4	0	6	5	5	4							
M. Ed. Elementary Education	1	1	2	2	2		5	2	1	1	2		1	1		3	1	5	1
M.S. Family Consumer Science	1		1	1			1	2	1	2									
M.A.T. Music Education (K-12)														2	2		1		
M.A.T. Physical Education (K-12)																			
M.S. Physical Education		1				1	1	0	1	0				1		1	3		1
M. Ed. Reading	8	1		7			9	2	0	8	1	2	6	2	1	8	3		23
M. Ed. Secondary Education	1		2		2		2	1	1	1	1		2	2	1		2	1	1
M.A.T. Secondary Education	4	1	5	4	5	12	2	2	17	0	3	12	3	5	11	1	1	7	1
M. Ed. Special Education	1	1	1	3			1	0	2	1			5	2	3		4	1	1
VISUAL & PERFORMING ARTS	2	2	6	2	3	7	2	2	5	4	1	3	0	3	6	3	1	4	6
M.F.A Art and Design			3			1		0	2	0	1				1				2
M.A. Art Education	1			2	2		2	2	0	4		1			1	1			1
M.A.T. Art Education (K-12)														1	1				
M.M. Conducting																			1
M.M.E. Music Education	1	1	1			1		0	2	0		1			1	2		1	4
M.M. Music Performance		1	2		1	5		0	1	0		1		1	3		1	1	1
TOTAL	67	72	125	67	65	132	78	67	124	81	75	104	47	77	92	50	90	110	79

*M.Ed. in Educational Admin. changed name to M.Ed. Educational Leadership in Fall 1999

**UNDERGRADUATE DEGREES CONFERRED
BY DEGREE PROGRAM & SEMESTER
1996 - 2002**

DEGREE PROGRAM	1996 SUM	1996 FALL	1997 SPR	1997 SUM	1997 FALL	1998 SPR	1998 SUM	1998 FALL	1999 SPR	1999 SUM	1999 FALL	2000 SPR	2000 SUM	2000 FALL	2001 SPR	2001 SUM	2001 FALL	2002 SPR	2002 SUM
ARTS & SCIENCES	43	98	174	52	103	162	42	94	166	48	97	170	49	91	207	44	103	187	38
B.S. Biology	6	15	34	8	12	19	3	10	24	5	8	22	5	10	21	3	9	28	3
B.S. Chemistry	1				1	2	1	2	5	1		7	1	1	7	4	4	7	1
B.A. English	1	4	18	4	7	10	1	6	20	3	5	17	1	3	17	2	6	10	1
B.S. Human Nutrition		4	8	5	8	5	3	9	3	2	5	2		4	2		1	6	1
B.S. Integrated Marketing Comm.						2	1	0	6	0	4	10	3	9	15	7	7	10	3
B.A. History	7	9	10	4	14	13	4	11	16	4	8	14	8	10	10	7	10	14	4
B.A. Mass Communication		11	16	2	19	16	2	7	19	2	11	8	1	12	18	2	8	15	3
B.A. Communication Disorders							4	1	3	0	4	9	2	5	29	2	5	12	1
B.A. Mathematics	1	1	4	1	1	5	1	1	2	5		3	1	1				2	
B.S. Mathematics		1	6			1	1	0	0	1		3			2		1	1	1
B.S. Medical Technology	1			2													1		2
B.A. Modern Languages	2	3	10	1		2	1	4	7	0	4	6	4	1	5	1	2	2	1
B.A. Philosophy & Religion		2	8	1	2	1		1	1	0	3	1		1	3			3	1
B.A. Political Science	5	11	10	7	6	10	4	5	17	5	9	18	1	9	15	1	13	17	3
B.A. Psychology	9	17	23	7	10	36	7	13	18	4	15	23	8	11	33	6	15	24	4
B.S. Science Communication	1		1					0	1	0		1					2	3	
B.S.W. Social Work	7	14	14	7	12	21	9	17	15	13	14	19	12	8	18	7	10	21	5
B.A. Sociology	2	5	4	1	7	11		6	9	2	7	7	2	6	10	2	9	12	4
B.A. Speech		1	8	2	4	8		1	0	1					2				
BUSINESS ADMINISTRATION	15	65	74	14	84	89	22	68	83	27	78	102	22	62	95	15	66	104	28
B.S. Business Administration	14	61	71	14	78	86	22	64	81	26	76	96	20	59	94	15	61	99	26
B.S. Computer Science	1	4	3		6	3		4	2	1	2	6	2	3	1		5	5	2
EDUCATION	16	24	123	11	18	122	7	18	102	6	47	90	6	35	77	11	34	85	14
B.S. Business Education			2	1	1	3	2	0	4	0	1	2		1	3				
B.S. Early Childhood Education	2	6	30	3	1	43		2	25		12	21	2	1	21	2	7	13	1
B.S. Elementary Education	3	12	52	3	7	43	3	5	38	2	16	36		13	27		9	33	
B.S. Home Economics	2	2	2				1												
B.S. Family Consumer Sciences			2			2		1	2	0	4	4	1	8	9	1	9	11	5
B.S. Physical Education	5		14	4	4	12		6	16	1	5	11	1	7	11	5	2	11	1
B.S. Special Education	4	4	21		5	19	1	4	17	1	9	16	2	5	5	1	7	6	1
B.S. Sport Management															1	2	5	11	6
VISUAL & PERFORMING ARTS	5	22	39	11	22	35	7	22	40	14	39	51	14	29	49	9	42	46	15
B.A. Art	2	5	7	1	2	6		4	3	3	5	1	2	4	5	1	6	6	2
B.A. Art History		1	2		1	2		1	0	1		3	1		2			2	1
B.F.A. Art	2	8	15	1	15	14	4	9	18	6	18	19	2	14	9	2	22	18	2
B.A. Dance			1		1			1	1	0	6	6	2		3	1		6	3
B.A. Music	1	1	2	2	2	3	1	3	1	1	3	4	2	5	4	1	2	3	1
B.M.E. Music Education (Choral)		3	1	2		1			2	2	2	1	2	1	4	1	1	1	1
B.M.E. Music Education (Instrumental)			1	3		1	1		1	1	2	3		1	5		2	2	2
B.M. Music Performance			2	2		2		1	3	0		4			2				2
B.A. Theatre		4	10		1	6	1	3	11	0	3	10	3	4	15	3	9	8	1
TOTAL	79	209	410	88	227	408	78	202	391	95	261	413	91	217	428	79	245	422	95

**GRADUATE DEGREES CONFERRED
BY DEGREE PROGRAM & SEMESTER
1996 - 2002**

DEGREE PROGRAM	1996	1996	1997	1997	1997	1998	1998	1998	1999	1999	1999	2000	2000	2000	2001	2001	2001	2002	2002
	SUM	FALL	SPR	SUM	FALL	SPR	SUM	FALL	SPR	SUM	FALL	SPR	SUM	FALL	SPR	SUM	FALL	SPR	SUM
ARTS & SCIENCES	9	17	31	14	19	36	6	17	32	7	11	35	11	14	33	3	14	26	12
M.S. Biology	1	1	4	3	1	3		0	4	2		2		1	2	1	1		1
M.A. English	1	3	2	4	6	4	2	1	2	0		4	1		5		2	3	1
M.S. Human Nutrition	4	5	1	1	6	4	1	4	3	3	8	4	4	4	6		7	1	1
M.A. History		4	2	1	1	4	1	1	3	0	1		1			1		3	2
M.L.A. Liberal Arts		3	8		4	6		11	5	0	2	9		6	3		1	3	
MMTH Mathematics				1		1		0	3	0			1	2	3				
M.S. School Psychology	3		5	1		6		0	5	0		8	1		5			6	2
S.S.P. School Psychology			9			6		0	6	1		6			9			7	
M.A. Spanish		1		3	1	2	2	0	1	1		2	3	1		1	3	3	5
BUSINESS ADMINISTRATION	15	27	39	18	27	40	26	22	31	17	30	34	12	21	30	21	27	43	22
M.B.A. Business Administration	15	27	22	18	25	21	25	22	17	16	30	22	12	21	17	21	25	22	19
Executive MBA			17		2	19	1	0	14	1		12			13		2	21	3
EDUCATION	41	26	49	33	16	49	44	26	56	53	33	32	24	39	23	23	48	37	39
M.S. Business Education	1	2	12			1		1	0	4	2	4							
M.A.T. Business Education	1	1	1	1	1	1	3	3	1	0	4								
M. Ed. Counseling & Development	10	11	12	5	1	20	5	1	15	7	1			18		1	16	15	4
Ed. S. Curriculum and Instruction						2		1	0	1									
M. Ed. Educ. Adm. and Supervision*	9	3	6	6	4	3	8	4	10	21	10	1	4	4	5	9	15	4	7
Ed. S. Educational Administration	2	3	4	1		2	3	7	1	2	4	9	3	2			2	1	
M. Ed. Educational Media	2	1	3	3	1	7	4	0	6	5	5	4							
M. Ed. Elementary Education	1	1	2	2	2		5	2	1	1	2		1	1		3	1	5	1
M.S. Family Consumer Science	1		1	1			1	2	1	2									
M.A.T. Music Education (K-12)														2	2		1		3
M.A.T. Physical Education (K-12)															2		1		
M.S. Physical Education		1				1	1	0	1	0		1		1		1	3		1
M. Ed. Reading	8	1		7			9	2	0	8	1	2	6	2	1	8	3		23
M. Ed. Secondary Education	1		2		2		2	1	1	1	1		2	2	1		2	1	1
M.A.T. Secondary Education	4	1	5	4	5	12	2	2	17	0	3	12	3	5	11	1	1	7	1
M. Ed. Special Education	1	1	1	3			1	0	2	1			5	2	3		4	1	1
VISUAL & PERFORMING ARTS	2	2	6	2	3	7	2	2	5	4	1	3	0	3	6	3	1	4	6
M.F.A Art and Design			3			1		0	2	0	1				1				2
M.A. Art Education	1			2	2		2	2	0	4		1			1	1			1
M.A.T. Art Education (K-12)														1	1				
M.M. Conducting																			1
M.M.E. Music Education	1	1	1			1		0	2	0		1			1	2		1	4
M.M. Music Performance		1	2		1	5		0	1	0		1		1	3		1	1	1
TOTAL	67	72	125	67	65	132	78	67	124	81	75	104	47	77	92	50	90	110	79

*M.Ed. in Educational Admin. changed name to M.Ed. Educational Leadership in Fall 1999

WINTHROP UNIVERSITY RETENTION & GRADUATION RATES

ALL FULL-TIME FIRST-TIME FRESHMEN

Fall	Headcount	Retention Rate after			Cumulative Graduation & Continuation Rate			
		One Year	Two Years	Three Years	Within Five Years		Within Six Years	
					Graduated	Continued	Graduated	Continued
1991	654	74.9%	65.0%	60.7%	47.9%	6.7%	51.2%	3.7%
1992	801	76.5%	63.0%	56.6%	49.3%	6.0%	53.2%	2.4%
1993	764	75.0%	65.4%	60.0%	50.8%	6.7%	55.0%	2.5%
1994	725	77.2%	65.7%	59.0%	50.2%	5.9%	53.8%	2.2%
1995	868	75.9%	64.4%	59.6%	51.4%	5.7%	55.2%	2.4%
1996	812	76.0%	66.4%	62.2%	52.0%	5.4%	54.9%	2.5%
1997	909	75.2%	66.8%	61.4%	50.2%	7.7%		
1998	826	77.1%	67.4%	63.7%				
1999	965	77.8%	69.5%	65.2%				
2000	904	74.5%	66.5%					
2001	940	74.4%						

ATHLETIC GRADUATION RATE & ENROLLMENT SUMMARY

FRESHMEN COHORT GRADUATION RATES

	Winthrop				All NCAA Public Division I			
	94-95 Freshman Rate		4-Year Average*		94-95 Freshman Rate		4-Year Average*	
	#	%	#	%	#	%	#	%
FULL-TIME								
Black	165	52%	690	54%	9,673	31%	34,426	30%
White	533	53%	2,158	54%	56,064	52%	222,159	52%
Other	27	48%	40	42%	20,984	48%	75,467	50%
Total	725	53%	2,888	54%	86,721	49%	332,052	49%
STUDENT ATHLETES (who received athletics aid)								
Black	7	43%	22	32%	361	49%	1,555	46%
White	25	80%	93	71%	2,133	60%	8,310	61%
Other	5	80%	25	48%	441	62%	1,504	54%
Total	37	73%	140	61%	2,935	58%	11,369	58%

Note: 4-Year average is six year graduation time for 91-92, 92-93, 93-94, 94-95 first-time freshmen cohorts.

UNDERGRADUATE ENROLLMENT

FULL-TIME STUDENTS ENROLLED FALL 1999

	Male		Female		Total	
	All FT UG	Athletes	All FT UG	Athletes	All FT UG	Athletes
Black	266	16	697	10	963	26
White	823	43	1,973	56	2,796	99
Other	74	28	87	14	161	42
Total	1,163	87	2,757	80	3,920	167

**WINTHROP GRADE POINT AVERAGES
BY LEVEL & SEMESTER
1993 - 2003**

	1993-94		1994-95		1995-96		1996-97		1997-98	
	FALL	SPRING	FALL	SPRING	FALL	SPRING	FALL	SPRING	FALL	SPRING
Undergraduate Avg GPA	2.80	2.72	2.85	2.78	2.83	2.80	2.86	2.85	2.92	2.87
Freshmen Avg GPA	2.65	2.35	2.68	2.46	2.67	2.37	2.67	2.53	2.72	2.48
Graduate Avg GPA	3.63	3.64	3.57	3.69	3.56	3.64	3.60	3.63	3.63	3.66

	1998-99		1999-00		2000-01		2001-02		2002-03	
	FALL	SPRING	FALL	SPRING	FALL	SPRING	FALL	SPRING	FALL	SPRING
Undergraduate Avg GPA	2.90	2.89	2.89	2.87	2.96	2.92	2.94	2.93	2.98	2.94
Freshmen Avg GPA	2.69	2.52	2.72	2.51	2.75	2.64	2.78	2.59	2.87	2.72
Graduate Avg GPA	3.62	3.67	3.65	3.65	3.63	3.63	3.68	3.59	3.63	3.63

**TOTAL FULL-TIME FACULTY HEADCOUNT
FALL 1993 - FALL 2002**

COLLEGE/DEPARTMENT	Fall 1993	Fall 1994	Fall 1995	Fall 1996	Fall 1997	Fall 1998	Fall 1999	Fall 2000	Fall 2001	Fall 2002
ARTS & SCIENCES	127	129	133	133	133	132	134	138	138	145
Biology	13	13	13	13	13	13	13	13	14	14
Chemistry and Physics	10	9	10	10	11	11	11	12	14	14
English	23	26	26	25	24	22	24	25	23	24
History	9	9	10	11	10	10	8	11	9	11
Human Nutrition	4	5	5	5	5	6	6	6	7	7
Mass Communication	6	6	6	6	6	6	6	6	6	6
Mathematics	15	15	15	15	15	14	13	14	14	13
Modern and Classical Languages	8	7	8	9	9	9	11	10	9	9
Philosophy and Religious Studies	3	3	3	3	3	3	3	3	3	3
Political Science	7	7	7	7	8	8	7	8	7	10
Psychology	15	15	15	15	15	15	16	14	15	17
Social Work	5	5	6	6	5	6	6	6	6	7
Sociology	6	6	6	6	6	6	7	7	8	7
Speech	3	3	3	2	3	3	3	3	3	3
BUSINESS ADMINISTRATION*	48	47	47	46	47	45	46	51	49	51
Accounting, Finance & Economics		17	16	16	15	15	15	17	16	17
Computer Science & Quant. Methods		11	10	9	10	10	10	11	11	11
Management and Marketing		19	21	21	22	20	21	23	22	23
EDUCATION*	49	54	54	56	53	48	50	53	49	48
Center for Pedagogy			12	12	11	14	16	16	14	12
Counseling and Leadership	9	9	9	9	8	7	8	7	7	6
Curriculum and Instruction	30	35	26	27	25	20	19	21	19	21
Health and Physical Education	10	10	7	8	9	7	7	9	9	9
VISUAL & PERFORMING ARTS	45	46	46	44	46	48	49	49	48	49
Art and Design	20	20	21	20	21	22	22	23	22	24
Music	19	19	18	17	17	17	18	17	16	15
Theatre and Dance	6	7	7	7	8	9	9	9	10	10
LIBRARY	12	14	13	14	14	13	14	14	13	14
ACADEMIC AFFAIRS			3	1	1	1	1	1	1	1
TOTAL	281	290	296	294	294	287	294	306	298	308

* In the College of Education and the College of Business Administration, faculty have moved between departments during the 9-year period shown.

**COMPARISON OF FALL 2001 AND FALL 2002
TOTAL FULL-TIME FACULTY
TENURED, DOCTORATE, AND TERMINAL DEGREE**

COLLEGE/DEPARTMENT	TENURED				TERMINAL DEGREE				DOCTORATE DEGREE			
	2001		2002		2001		2002		2001		2002	
	#	% OF FT	#	% OF FT	#	% OF FT	#	% OF FT	#	% OF FT	#	% OF FT
ARTS & SCIENCES	78	56.5%	79	54.5%	112	81.2%	118	81.4%	112	81.2%	118	81.4%
Biology	9	64.3%	9	64.3%	14	100.0%	14	100.0%	14	100.0%	14	100.0%
Chemistry & Physics	7	50.0%	6	42.9%	13	92.9%	12	85.7%	13	92.9%	12	85.7%
English	13	56.5%	11	45.8%	15	65.2%	15	62.5%	15	65.2%	15	62.5%
History	6	66.7%	7	63.6%	9	100.0%	11	100.0%	9	100.0%	11	100.0%
Human Nutrition	3	42.9%	3	42.9%	5	71.4%	5	71.4%	5	71.4%	5	71.4%
Mass Communication	6	100.0%	4	66.7%	2	33.3%	2	33.3%	2	33.3%	2	33.3%
Mathematics	7	50.0%	7	53.8%	9	64.3%	9	69.2%	9	64.3%	9	69.2%
Modern & Classical Lang.	6	66.7%	6	66.7%	7	77.8%	7	77.8%	7	77.8%	7	77.8%
Phil. and Religious Studies	1	33.3%	1	33.3%	3	100.0%	3	100.0%	3	100.0%	3	100.0%
Political Science	3	42.9%	5	50.0%	6	85.7%	8	80.0%	6	85.7%	8	80.0%
Psychology	8	53.3%	9	52.9%	15	100.0%	17	100.0%	15	100.0%	17	100.0%
Social Work	2	33.3%	4	57.1%	6	100.0%	7	100.0%	6	100.0%	7	100.0%
Sociology	5	62.5%	5	71.4%	6	75.0%	6	85.7%	6	75.0%	6	85.7%
Speech	2	66.7%	2	66.7%	2	66.7%	2	66.7%	2	66.7%	2	66.7%
BUSINESS ADMIN.	24	49.0%	24	47.1%	35	71.4%	36	70.6%	35	71.4%	36	70.6%
Acc., Finance & Econ.	11	68.8%	11	64.7%	12	75.0%	13	76.5%	12	75.0%	13	76.5%
Comp. Sci. & Quant. Meth.	5	45.5%	5	45.5%	8	72.7%	9	81.8%	8	72.7%	9	81.8%
Management & Marketing	8	36.4%	8	34.8%	15	68.2%	14	60.9%	15	68.2%	14	60.9%
EDUCATION	19	38.8%	16	33.3%	40	81.6%	41	85.4%	40	81.6%	41	85.4%
Center for Pedagogy	5	35.7%	4	33.3%	12	85.7%	11	91.7%	12	85.7%	11	91.7%
Counseling & Leadership	5	71.4%	3	50.0%	8	114.3%	6	100.0%	8	114.3%	6	100.0%
Curriculum & Instruction	8	42.1%	8	38.1%	14	73.7%	16	76.2%	14	73.7%	16	76.2%
Health & Physical Edu.	1	11.1%	1	11.1%	6	66.7%	8	88.9%	6	66.7%	8	88.9%
VISUAL & PERF. ARTS	25	52.1%	25	51.0%	33	68.8%	34	69.4%	19	39.6%	17	34.7%
Art & Design	12	54.5%	13	54.2%	16	72.7%	15	62.5%	5	22.7%	5	20.8%
Music	11	68.8%	10	66.7%	12	75.0%	11	73.3%	12	75.0%	11	73.3%
Theatre and Dance	2	20.0%	2	20.0%	5	50.0%	8	80.0%	2	20.0%	1	10.0%
LIBRARY	9	69.2%	9	64.3%	12	92.3%	13	92.9%	1	7.7%	2	14.3%
TOTAL	155	52.0%	153	49.7%	232	77.9%	242	78.6%	207	69.5%	214	69.5%

**COMPARISON OF FALL 2001 AND FALL 2002
FULL-TIME INSTRUCTIONAL FACULTY
TENURED, DOCTORATE, AND TERMINAL DEGREE**

COLLEGE/DEPARTMENT	TENURED				TERMINAL DEGREE				DOCTORATE DEGREE			
	2001		2002		2001		2002		2001		2002	
	#	% OF FT	#	% OF FT	#	% OF FT	#	% OF FT	#	% OF FT	#	% OF FT
ARTS & SCIENCES	73	55.3%	74	54.0%	108	81.8%	109	79.6%	108	81.8%	109	79.6%
Biology	9	69.2%	9	64.3%	14	107.7%	14	100.0%	14	107.7%	14	100.0%
Chemistry & Physics	6	46.2%	5	35.7%	12	92.3%	12	85.7%	12	92.3%	12	85.7%
English	13	56.5%	11	47.8%	15	65.2%	14	60.9%	15	65.2%	14	60.9%
History	6	66.7%	7	63.6%	9	100.0%	11	100.0%	9	100.0%	11	100.0%
Human Nutrition	2	33.3%	2	33.3%	4	66.7%	4	66.7%	4	66.7%	4	66.7%
Mass Communication	4	66.7%	4	57.1%	2	33.3%	2	28.6%	2	33.3%	2	28.6%
Mathematics	7	50.0%	7	58.3%	9	64.3%	8	66.7%	9	64.3%	8	66.7%
Modern & Classical Lang.	6	66.7%	6	66.7%	7	77.8%	7	77.8%	7	77.8%	7	77.8%
Phil. and Religious Studies	1	33.3%	1	33.3%	3	100.0%	3	100.0%	3	100.0%	3	100.0%
Political Science	3	50.0%	4	44.4%	6	100.0%	7	77.8%	6	100.0%	7	77.8%
Psychology	7	53.8%	8	61.5%	13	100.0%	13	100.0%	13	100.0%	13	100.0%
Social Work	2	33.3%	3	50.0%	6	100.0%	6	100.0%	6	100.0%	6	100.0%
Sociology	5	62.5%	5	71.4%	6	75.0%	6	85.7%	6	75.0%	6	85.7%
Speech	2	66.7%	2	66.7%	2	66.7%	2	66.7%	2	66.7%	2	66.7%
BUSINESS ADMIN.	23	59.0%	23	57.5%	33	84.6%	34	85.0%	33	84.6%	34	85.0%
Acc., Finance & Econ.	11	73.3%	11	68.8%	12	80.0%	13	81.3%	12	80.0%	13	81.3%
Comp. Sci. & Quant. Meth.	5	55.6%	5	50.0%	8	88.9%	9	90.0%	8	88.9%	9	90.0%
Management & Marketing	7	46.7%	7	50.0%	13	86.7%	12	85.7%	13	86.7%	12	85.7%
EDUCATION	18	46.2%	15	37.5%	34	87.2%	37	92.5%	34	87.2%	37	92.5%
Center for Pedagogy	4	44.4%	4	40.0%	9	100.0%	10	100.0%	9	100.0%	10	100.0%
Counseling & Leadership	5	71.4%	3	60.0%	7	100.0%	5	100.0%	7	100.0%	5	100.0%
Curriculum & Instruction	8	53.3%	7	43.8%	12	80.0%	14	87.5%	12	80.0%	14	87.5%
Health & Physical Edu.	1	12.5%	1	11.1%	6	75.0%	8	88.9%	6	75.0%	8	88.9%
VISUAL & PERF. ARTS	23	52.3%	23	51.1%	30	68.2%	31	68.9%	17	38.6%	15	33.3%
Art & Design	11	55.0%	12	57.1%	14	70.0%	13	61.9%	4	20.0%	4	19.0%
Music	11	68.8%	10	66.7%	12	75.0%	11	73.3%	12	75.0%	11	73.3%
Theatre and Dance	1	12.5%	1	11.1%	4	50.0%	7	77.8%	1	12.5%	0	0.0%
TOTAL	137	51.1%	135	51.5%	205	76.5%	211	80.5%	192	71.6%	195	74.4%

**FULL-TIME INSTRUCTIONAL* FACULTY
BY RANK AND DEPARTMENT
FALL 2000 - FALL 2002**

COLLEGE/DEPARTMENT	PROFESSOR			ASSOCIATE PROFESSOR			ASSISTANT PROFESSOR			INSTRUCTOR		
	2002	2001	2000	2002	2001	2000	2002	2001	2000	2002	2001	2000
ARTS & SCIENCES	34	36	36	42	37	40	33	33	39	22	22	18
Biology	3	4	3	5	5	7	4	3	3	2	1	0
Chemistry & Physics	4	4	3	2	2	4	5	5	3	3	2	2
English	5	7	8	6	6	7	3	2	3	6	6	6
History	2	2	2	6	4	2	3	3	7	0	0	0
Human Nutrition	1	1	1	1	1	1	2	2	2	1	1	1
Mass Communication	1	1	1	3	3	3	1	1	2	2	1	0
Mathematics	3	3	2	2	2	4	3	3	4	3	5	4
Modern & Classical Lang.	2	2	2	4	4	3	1	0	2	2	3	3
Phil. and Religious Studies	1	1	2	0	0	0	2	2	1	0	0	0
Political Science	1	0	1	3	2	2	3	4	4	1	0	0
Psychology	4	4	4	5	4	3	4	5	6	0	0	0
Social Work	2	2	2	3	2	1	1	2	2	0	0	0
Sociology	4	4	4	1	1	2	1	1	0	1	2	1
Speech	1	1	1	1	1	1	0	0	0	1	1	1
BUSINESS ADMIN.	12	11	12	21	18	19	6	9	10	1	1	1
Acc., Finance & Econ.	4	4	5	12	10	10	0	1	1	0	0	0
Comp. Sci. & Quant. Method	4	4	3	4	3	4	2	2	3	0	0	0
Management & Marketing	4	3	4	5	5	5	4	6	6	1	1	1
EDUCATION	10	12	12	10	9	9	16	13	14	3	4	4
Center for Pedagogy	1	1	1	3	3	3	6	5	5	0	0	2
Counseling & Leadership	4	4	4	1	1	1	1	2	1	0	0	0
Curriculum & Instruction	3	5	5	4	5	5	5	2	4	2	2	0
Health & Physical Education	2	2	2	2	0	0	4	4	4	1	2	2
VISUAL & PERF. ARTS	15	13	16	12	14	14	15	13	12	2	2	2
Art & Design	6	5	7	10	9	8	4	6	6	0	0	0
Music	8	7	7	1	3	3	5	4	4	1	1	1
Theatre and Dance	1	1	2	1	2	3	6	3	2	1	1	1
LIBRARY	4	3	3	3	4	4	7	3	7	0	0	0
TOTAL	75	75	79	88	82	86	77	71	82	28	29	25

* Includes Library.

**FULL-TIME INSTRUCTIONAL* FACULTY HEADCOUNT
BY GENDER AND DEPARTMENT
FALL 2000 - FALL 2002**

COLLEGE/DEPARTMENT	MALE			FEMALE		
	2000	2001	2002	2000	2001	2002
ARTS & SCIENCES	77	73	73	56	60	63
Biology	9	8	7	4	6	7
Chemistry & Physics	9	9	8	3	4	6
English	10	10	9	14	13	14
History	7	6	7	4	3	4
Human Nutrition	2	1	1	3	5	5
Mass Communication	4	4	5	2	2	2
Mathematics	11	9	8	3	5	4
Modern & Classical Lang.	4	3	3	6	6	6
Phil. and Religious Studies	3	3	3	0	0	0
Political Science	4	5	7	3	1	2
Psychology	7	7	7	6	6	6
Social Work	2	3	3	3	3	3
Sociology	4	4	4	3	4	3
Speech	1	1	1	2	2	2
BUSINESS ADMIN.	29	27	30	13	12	10
Acc., Finance & Econ.	13	12	15	3	3	1
Comp. Sci. & Quant. Method	9	8	8	1	1	2
Management & Marketing	7	7	7	9	8	7
EDUCATION	15	15	14	28	24	26
Center for Pedagogy	4	3	4	8	6	6
Counseling & Leadership	5	6	4	1	1	2
Curriculum & Instruction	4	4	4	13	11	11
Health & Physical Education	2	2	2	6	6	7
VISUAL & PERF. ARTS	28	27	27	16	17	19
Art & Design	15	14	14	6	6	7
Music	11	12	11	4	4	4
Theatre and Dance	2	1	2	6	7	7
LIBRARY	5	5	5	9	8	9
TOTAL	154	147	149	122	121	127

* Includes Library.

**FULL-TIME INSTRUCTIONAL * FACULTY
BY DEPARTMENT
FALL 1998 - FALL 2002**

COLLEGE/DEPARTMENT	Fall 1998		Fall 1999		Fall 2000		Fall 2001		Fall 2002	
	#	TT	#	TT	#	TT	#	TT	#	TT
ARTS & SCIENCES	123	105	126	104	133	112	133	110	137	109
Biology	13	11	12	11	13	12	14	12	14	11
Chemistry and Physics	11	10	11	10	12	10	13	11	14	10
English	20	18	23	18	24	18	23	15	23	14
History	10	9	8	7	11	10	9	9	11	10
Human Nutrition	5	3	5	4	5	4	6	4	6	4
Mass Communication	6	4	6	5	6	6	6	6	7	6
Mathematics	14	9	13	9	14	10	14	10	12	9
Modern and Classical Languages	8	6	11	6	10	6	9	6	9	7
Philosophy and Religious Studies	3	3	3	2	3	3	3	3	3	3
Political Science	7	6	6	5	7	7	6	6	9	7
Psychology	12	12	13	13	13	13	13	13	13	13
Social Work	5	5	5	5	5	5	6	6	6	6
Sociology	6	6	7	6	7	6	8	7	7	7
Speech	3	3	3	3	3	2	3	2	3	2
BUSINESS ADMINISTRATION**	38	36	39	36	42	39	39	36	40	35
Accounting, Finance, & Economics	15	15	15	15	16	16	15	15	16	15
Computer Science & Quant. Meth.	9	8	9	8	10	9	9	8	10	9
Management and Marketing	14	13	15	13	16	14	15	13	14	11
EDUCATION**	38	31	40	33	43	29	39	31	40	32
Center for Pedagogy	12	9	13	9	12	8	9	8	10	9
Counseling and Leadership	6	6	7	7	6	6	7	7	6	6
Curriculum and Instruction	13	11	13	11	17	11	15	12	15	12
Health and Physical Education	7	5	7	6	8	4	8	4	9	5
VISUAL & PERFORMING ARTS	43	39	43	38	44	37	44	37	45	36
Art and Design	20	19	19	17	21	18	20	18	21	18
Music	15	14	16	15	15	14	16	14	15	14
Theatre and Dance	8	6	8	6	8	5	8	5	9	4
LIBRARY	13	11	14	13	14	12	13	10	14	10
TOTAL	255	222	262	224	276	229	268	224	276	222

* Includes Library.

** In the College of Education and the College of Business Administration, faculty have moved between departments during the 5-year period shown.

Notes: # is headcount employed as of October 1; TT is number tenured or holding tenure track appointment.
Faculty on leave without pay are not counted;

**PART-TIME INSTRUCTIONAL FACULTY AND FTE
BY DEPARTMENT
FALL 1998 - FALL 2002**

COLLEGE/DEPARTMENT	FALL 1998		FALL 1999		FALL 2000		FALL 2001		FALL 2002		DIFF 98-02	
	#	FTE	#	FTE	#	FTE	#	FTE	#	FTE	#	FTE
ARTS & SCIENCES	57	26.31	57	27.97	56	26.08	57	27.41	62	31.90	5	5.59
Biology	5	2.82	6	4.32	5	2.91	6	2.66	6	2.66	1	-0.16
Chemistry and Physics	6	1.83	6	2.16	7	1.99	4	1.33	4	1.16	-2	-0.67
English	15	9.30	14	7.55	13	8.22	14	6.81	14	8.72	-1	-0.58
History	2	0.50	5	1.74	4	1.00	6	2.49	4	1.00	2	0.50
Human Nutrition	4	2.24	3	1.25	3	0.75	1	0.25	3	1.00	-1	-1.24
Mass Communication	1	0.33	2	1.00	4	1.33	1	0.50	2	0.58	1	0.25
Mathematics	2	1.49	2	1.41	1	0.25	1	0.33	4	1.74	2	0.25
Modern and Classical Languages	10	3.74	9	4.23	7	5.89	11	8.30	15	11.54	5	7.81
Philosophy and Religious Studies	0	0.00	0	0.00	0	0.00	0	0.00	1	0.25	1	0.25
Political Science	4	1.00	3	1.74	3	0.75	5	2.49	2	0.75	-2	-0.25
Psychology	7	2.24	4	1.00	4	1.49	4	1.00	4	1.25	-3	-0.99
Social Work	0	0.00	2	0.75	4	1.00	3	0.75	0	0.00	0	0.00
Sociology	1	0.83	0	0.00	1	0.50	1	0.50	3	1.25	2	0.42
Speech	0	0.00	1	0.83	0	0.00	0	0.00	0	0.00	0	0.00
BUSINESS ADMINISTRATION*	13	3.98	8	2.99	11	3.81	10	3.99	13	4.74	0	0.76
Accounting, Finance & Econ.	5	1.74	3	1.25	1	0.25	1	0.50	1	0.25	-4	-1.49
Computer Sci. & Quan. Meth.	1	0.25	1	0.50	1	0.49	2	0.58	2	1.00	1	0.75
Management and Marketing	7	1.99	4	1.25	9	3.07	7	2.91	10	3.49	3	1.50
EDUCATION*	37	12.37	40	15.36	36	13.93	37	11.04	48	16.52	11	4.15
Center for Pedagogy	8	2.74	18	6.23	5	1.74	5	1.66	6	3.32	-2	0.58
Counseling and Leadership	9	2.99	1	0.25	1	0.49	1	0.25	1	0.25	-8	-2.74
Curriculum and Instruction	14	4.48	7	3.90	5	1.91	5	1.66	5	2.24	-9	-2.24
Health and Physical Education	6	2.16	14	4.98	7	1.99	8	1.74	12	2.49	6	0.33
Professional Development	*	*	*	*	18	7.80	18	5.73	24	8.22	24	8.22
VISUAL & PERFORMING ARTS	34	16.93	38	20.00	35	17.43	48	20.71	50	25.90	16	8.97
Art and Design	17	6.64	24	11.21	18	8.63	24	11.00	25	14.11	8	7.47
Music	15	8.96	11	7.89	13	6.81	20	8.38	18	8.30	3	-0.66
Theatre and Dance	2	1.33	3	0.91	4	1.99	4	1.33	7	3.49	5	2.16
Critical Issues Symposium	0	0.00	0	0.00	1	0.17	1	0.25	1	0.17	1	0.17
PART-TIME TOTAL	141	59.59	143	66.32	139	62.25	153	64.15	174	80.06	33	20.47

* In the College of Education and the College of Business Administration, faculty have moved between departments during the 5-year period shown.

Notes: # is headcount employed as of October 1; FTE is teaching FTE only.

**AVERAGE FACULTY SALARY COMPARISONS
9-MONTH FACULTY
(IN THOUSANDS OF DOLLARS)
1998 - 2002**

RANK	1998-99		1999-00		2000-01		2001-02		2002-03	
	Salary	1-Yr Inc	Salary	1-Yr Inc	Salary	1-Yr Inc	Salary	1-Yr Inc	Salary	1-Yr Inc
Professor										
Winthrop**	52.9	3.0%	55.3	4.8%	56.6	2.4%	58.2	2.8%	61.6	5.8%
AAUP*	63.8	2.7%	66.7	4.6%	68.8	3.8%	72.8	3.9%	75.3	3.4%
Associate Professor										
Winthrop**	44.0	3.6%	45.8	4.6%	48.0	4.8%	49.6	3.3%	53.6	8.1%
AAUP*	51.0	2.8%	53.1	4.1%	54.8	3.8%	57.8	4.1%	59.3	2.6%
Assistant Professor										
Winthrop**	39.2	4.1%	40.0	4.0%	41.4	3.5%	42.7	3.1%	44.2	3.5%
AAUP*	42.0	2.9%	43.4	3.8%	45.1	3.9%	47.5	4.6%	49.0	3.2%
Instructor										
Winthrop**	29.3	6.5%	29.7	4.0%	31.1	4.7%	33.4	7.4%	35.3	5.7%
AAUP*	31.9	3.6%	33.2	4.0%	34.4	3.9%	36.3	4.2%	36.9	1.7%
All Ranks										
Winthrop**	44.3	3.6%	45.4	4.5%	46.8	3.1%	47.8	2.1%	51.2	7.1%
AAUP*	51.3	2.5%	53.0	3.6%	54.4	3.1%	57.1	3.5%	58.8	3.0%

* AAUP: American Association of University Professors Salary Survey for Comprehensive Public Institutions. Public Comprehensive Institutions

** From IPEDS Report: Salaries & Tenure of Full-Time Instructional Faculty.

**NUMBER AND PERCENT OF FULL-TIME BLACK
INSTRUCTIONAL FACULTY AT
S.C. PUBLIC COLLEGES AND UNIVERSITIES**

INSTITUTIONS	1998			1999			2000			2001			2002			98-02
	# Black	# Total	% Black	# Black	# Total	% Black	# Black	# Total	% Black	# Black	# Total	% Black	# Black	# Total	% Black	Change in %
The Citadel	4	155	2.6%	4	151	2.6%	4	146	2.7%	5	150	3.3%	5	148	3.4%	0.8%
Clemson	40	1,032	3.9%	34	1,040	3.3%	36	1,080	3.3%	35	1,082	3.2%	35	964	3.6%	-0.2%
Coastal Carolina	5	185	2.7%	3	181	1.7%	4	180	2.2%	6	189	3.2%	6	200	3.0%	0.3%
College of Charleston	11	409	2.7%	15	430	3.5%	15	448	3.3%	19	454	4.2%	20	445	4.5%	1.8%
Francis Marion	6	161	3.7%	5	159	3.1%	6	163	3.7%	6	158	3.8%	4	158	2.5%	-1.2%
Lander	5	134	3.7%	5	127	3.9%	4	123	3.3%	4	122	3.3%	4	114	3.5%	-0.2%
S.C. State	144	224	64.3%	131	217	60.4%	143	227	63.0%	144	219	65.8%	139	218	63.8%	-0.5%
USC-Aiken	7	132	5.3%	8	134	6.0%	9	137	6.6%	8	133	6.0%	8	133	6.0%	0.7%
USC-Columbia	55	1,460	3.8%	59	1,453	4.1%	59	1,436	4.1%	58	1,413	4.1%	41	1,015	4.0%	0.3%
USC-Spartanburg	12	148	8.1%	13	145	9.0%	13	157	8.3%	11	156	7.1%	13	165	7.9%	-0.2%
Winthrop	14	260	5.4%	16	263	6.1%	15	274	5.5%	13	267	4.9%	11	262	4.2%	-1.2%
Subtotal	303	4,300	7.0%	293	4,300	6.8%	308	4,371	7.0%	309	4,343	7.1%	286	3,822	7.5%	0.4%

Full-Time Employees By EEO Occupational Category

	Fall 02	Fall 01	Fall 00	Fall 99	Fall 98
Full-Time Faculty 9/10 month	261	252	254	244	242
Full-Time Faculty 11/12 month	15	15	17	19	18
Full-Time Faculty - Total	276	267	271	263	260
Executive/Administrative & Managerial	41	38	40	39	37
Other Professionals	153	141	133	125	124
Technical & Paraprofessionals	77	80	77	75	73
Clerical & Secretarial	91	96	94	92	92
Skilled Crafts	38	38	35	31	34
Service/Maintenance	82	72	75	78	78
Total	758	732	725	703	698

Note: Headcount as of October 1--Not positions.

DEFINITIONS FOR FINANCIAL INFORMATION

The following schedules provides information taken from the IPEDS reports submitted by Winthrop for the four years 1995-1996 through 1999-2000. Information is grouped by type of funding and program.

Provided on the expenditure schedule is the percentage each program in the Educational and General Operations is (E&G) of total Educational and General Fund Revenue. If the total percentage of E&G expenditures exceeds 100%, this is an indication that revenue other than E&G revenue was used to support E&G activities.

Funding is summarized by Unrestricted and Restricted funds. Restricted funds are those funds received for specific purposes and not available to be used in general operations of the University.

Program descriptions are as follows:

INSTRUCTION: Expenditures for academic, vocational, remedial, and technical instruction.

LIBRARY: Expenditures for organized activities that directly support the operation catalogued or otherwise classified collection.

ACADEMIC SUPPORT: Expenditures to provide support services for instruction, services that directly assist the academic function, media support, academic administration, and course/curriculum development.

RESEARCH: Expenditures for activities specifically organized to produce research outcomes, whether commissioned by an agency external to the University or separately budgeted by the University.

PUBLIC SERVICE: Expenditures in providing noninstructional services beneficial to individuals and groups external to the institution.

STUDENT SERVICES: Expenditures for the office of admission, registrar and those activities whose primary purpose is to contribute to the student's emotional and physical well-being and to his or her intellectual, cultural and social development outside the context of the formal instruction program.

INSTITUTIONAL SUPPORT: Expenditures for the following categories: Central executive-level activities concerned with management and long-range planning of the entire institution; fiscal operations including accounting and payroll; administrative data processing; space management; employee personnel and records; logistical activities that provide procurement, storerooms, safety, security, printing and transportation services; support services to faculty and staff that are not operated as auxiliary enterprises; and community and alumni relations, including development and funding raising.

OPERATIONS AND MAINTENANCE OF PLANT: Expenditures of current operating funds for the operation and maintenance of physical plant follows: Physical plant administration; building maintenance; custodial services; utilities; landscaping and ground maintenance; and major repairs and renovations.

SCHOLARSHIPS AND FELLOWSHIPS: Expenditures for scholarships and fellowships in the form of out-right grants to students selected by the institution and financed from current funds, restricted or unrestricted.

MANDATORY TRANSFERS: Transfers from current fund groups to other fund groups arising from binding legal agreements related to the financing of educational plant facilities and grant agreements with agencies of the federal government, donors and other organizations to match gifts and grants to loan and other funds.

NONMANDATORY TRANSFERS: Transfer from the current fund groups for purposed such as additions to loan funds, general or specific plant additions, voluntary renewals and replacements of plant and prepayments on debt principal.

AUXILIARY OPERATIONS: An entity that exists to furnish goods and services to students, faculty or staff and that charges as fee directly related to, although no necessarily equal to, the cost of the goods or services. Examples of auxiliary operations at Winthrop are as follows: Housing, Cafeteria and health center, vending operations and laundry, and print shop.

IPEDS - EDUCATIONAL & GENERAL EXPENDITURES AS A % OF REVENUE

Current Fund Educational & General Revenues:	2001-2002		2000-2001		1999-2000		1998-1999		1997-1998	
	\$ Amount	%	\$ Amount	%	\$ Amount	%	\$ Amount	%	\$ Amount	%
Unrestricted	\$0		\$47,128,089	84.11%	\$44,348,991	84.17%	\$47,128,089	84.11%	\$44,348,991	84.17%
Restricted	\$0		\$8,902,357	15.89%	\$8,342,496	15.83%	\$8,902,357	15.89%	\$8,342,496	15.83%
Total	\$0		\$56,030,446	100.00%	\$52,691,487	100.00%	\$56,030,446	100.00%	\$52,691,487	100.00%
FUNCTION OF EXPENDITURES										
	2001-2002		2000-2001		1999-2000		1998-1999		1997-1998	
Current Unrestricted Expenditures and % E & G Expenditures to Unrestricted E & G Revenue										
Educational and General:										
Instruction			\$21,040,308	42.04%	\$20,043,326	42.69%	\$18,321,282	41.87%	\$17,726,129	42.06%
Research			\$46,535	0.09%	\$55,509	0.12%	\$21,751	0.05%	\$25,665	0.06%
Public Service			\$1,460,195	2.92%	\$1,351,607	2.88%	\$1,366,491	3.12%	\$1,174,266	2.79%
Academic Support			\$3,272,594	6.54%	\$3,270,523	6.97%	\$3,363,518	7.69%	\$2,901,276	6.88%
Library			\$2,169,201	4.33%	\$2,270,639	4.84%	\$1,935,643	4.42%	\$1,914,107	4.54%
Student Services			\$6,500,462	12.99%	\$5,695,558	12.13%	\$5,294,526	12.10%	\$5,005,174	11.88%
Institutional Support			\$5,541,329	11.07%	\$5,558,628	11.84%	\$5,653,468	12.92%	\$5,471,886	12.98%
Operation & Maintenance			\$6,684,599	13.35%	\$5,756,253	12.26%	\$4,818,307	11.01%	\$4,780,787	11.34%
Scholarships			\$3,220,143	6.43%	\$3,066,767	6.53%	\$3,050,797	6.97%	\$3,099,890	7.35%
Mandatory Transfers			\$4,361	0.01%	\$2,783	0.01%	\$3,799	0.01%	\$4,347	0.01%
Nonmandatory Transfers			\$113,643	0.23%	(\$123,131)	-0.26%	(\$70,128)	-0.16%	\$45,154	0.11%
Total Educ & Gen Exp.	\$0		\$50,053,370	100.00%	\$46,948,462	100.00%	\$43,759,454	100.00%	\$42,148,681	100.00%
Auxiliary Enterprises			\$9,316,707		\$9,314,085		\$8,393,908		\$8,358,903	
Total Current Unrestricted Exp.	\$0		\$59,370,077		\$56,262,547		\$52,153,362		\$50,507,584	
Current Restricted Expenditures and % E & G Expenditures to Restricted E & G Revenue										
Educational and General:										
Instruction			\$733,487	6.13%	\$503,267	5.65%	\$307,400	3.69%	\$388,380	6.10%
Research			\$269,496	2.25%	\$187,081	2.10%	\$217,949	2.62%	\$208,857	3.28%
Public Service			\$2,755,799	23.04%	\$2,182,820	24.52%	\$2,190,581	26.29%	\$1,966,836	30.90%
Academic Support			\$3,798	0.03%	\$9,014	0.10%	\$1,781	0.02%	\$3,950	0.06%
Library										
Student Services			\$10,109	0.08%	\$108	0.00%			\$320	0.01%
Institutional Support										
Operation & Maintenance										
Scholarships			\$8,241,439	68.92%	\$6,020,067	67.62%	\$5,624,785	67.51%	\$3,720,971	58.45%
Mandatory Transfers										
Nonmandatory Transfers			(\$55,585)	-0.46%			-\$10,644	-0.13%	\$76,288	1.20%
Total Educ & Gen Exp.	\$0		\$11,958,543	100.00%	\$8,902,357	100.00%	\$8,331,852	100.00%	\$6,365,602	100.00%
Auxiliary Enterprises										
Total Current Restricted Exp.	\$0		\$11,958,543		\$8,902,357		\$8,331,852		\$6,365,602	
Current Expenditures and % E & G Expenditures to Total E & G Revenue										
Educational and General:										
Instruction	\$0		\$21,773,795	35.11%	\$20,546,593	36.79%	\$18,628,682	35.76%	\$18,114,509	37.34%
Research	\$0		\$316,031	0.51%	\$242,590	0.43%	\$239,700	0.46%	\$234,522	0.48%
Public Service	\$0		\$4,215,994	6.80%	\$3,534,427	6.33%	\$3,557,072	6.83%	\$3,141,102	6.47%
Academic Support	\$0		\$3,276,392	5.28%	\$3,279,537	5.87%	\$3,365,299	6.46%	\$2,905,226	5.99%
Library	\$0		\$2,169,201	3.50%	\$2,270,639	4.07%	\$1,935,643	3.72%	\$1,914,107	3.95%
Student Services	\$0		\$6,510,571	10.50%	\$5,695,666	10.20%	\$5,294,526	10.16%	\$5,005,494	10.32%
Institutional Support	\$0		\$5,541,329	8.94%	\$5,558,628	9.95%	\$5,653,468	10.85%	\$5,471,886	11.28%
Operation & Maintenance	\$0		\$6,684,599	10.78%	\$5,756,253	10.31%	\$4,818,307	9.25%	\$4,780,787	9.85%
Scholarships	\$0		\$11,461,582	18.48%	\$9,086,834	16.27%	\$8,675,582	16.65%	\$6,820,861	14.06%
Mandatory Transfers	\$0		\$4,361	0.01%	\$2,783	0.00%	\$3,799	0.01%	\$4,347	0.01%
Nonmandatory Transfers	\$0		\$58,058	0.09%	-\$123,131	-0.22%	-\$80,772	-0.16%	\$121,442	0.25%
Total Educ & Gen Expenditures	\$0		\$62,011,913	100.00%	\$55,850,819	100.00%	\$52,091,306	100.00%	\$48,514,283	100.00%
Auxiliary Enterprises	\$0		\$9,316,707		\$9,314,085		\$8,393,908		\$8,358,903	
Total Current Expenditures	\$0		\$71,328,620		\$65,164,904		\$60,485,214		\$56,873,186	

**% OF TOTAL REVENUE & EXPENDITURES
SOUTH CAROLINA
2001-02**

	Winthrop	College of Charleston	Francis Marion	Lander	Coastal Carolina
Source of Funds (as % of total revenues)					
Tuition & Fees	24.82%	39.06%	24.70%	24.18%	45.37%
Federal Appropriations					
State Appropriations	36.22%	26.76%	46.34%	38.06%	26.63%
Federal Contracts	6.95%	6.97%	9.70%	8.01%	8.32%
State Contracts	9.50%	5.89%	5.67%	6.11%	3.85%
Local Contracts	0.01%	0.19%	0.18%	0.19%	1.99%
Gifts & Contracts	1.79%	1.36%	3.16%	2.88%	1.52%
Endowment Income	0.49%	1.08%	1.11%	1.09%	0.54%
Sales & Services/Aux. Enterprises	15.18%	16.51%	7.39%	17.72%	8.94%
Other Sources	5.04%	2.17%	1.74%	1.75%	2.84%
Independent Operations					
Total Revenues	100.00%	100.00%	100.00%	100.00%	100.00%
Funds Expenditures & Transfers (as % of total expenditures)					
Educational & General					
Instruction	33.94%	37.86%	40.78%	38.60%	41.29%
Research	0.51%	3.33%	0.07%	0.09%	1.58%
Public Service	6.38%	1.02%	1.62%	0.04%	2.68%
Academic Support (includes Library)	8.26%	8.20%	9.80%	5.93%	8.00%
Student Services	9.92%	4.95%	9.56%	10.49%	13.57%
Institutional Support	7.87%	8.18%	11.62%	11.79%	10.03%
Operation & Maintenance	11.42%	10.77%	14.71%	14.83%	11.10%
Scholarships	5.50%	7.28%	7.32%	5.49%	6.74%
Other expenses					
Total Educ & Gen Exp	83.81%	81.59%	95.49%	87.26%	94.99%
Auxiliary Enterprises	16.19%	18.41%	4.51%	12.74%	5.01%
Independent Operations					
Total Expenditures	100.00%	100.00%	100.00%	100.00%	100.00%

Citadel	SC State	Average
20.12%	20.45%	28.39%
26.95%	36.73%	33.96%
4.01%	27.38%	10.19%
1.26%	3.46%	5.11%
	0.04%	0.37%
14.35%	0.39%	3.64%
1.03%	0.35%	0.81%
29.66%	9.79%	15.03%
2.62%	1.41%	2.51%
100.00%	100.00%	100.00%
25.37%	29.14%	35.28%
0.38%	3.58%	1.36%
3.20%	7.63%	3.22%
8.40%	10.82%	8.49%
8.42%	11.09%	9.71%
8.21%	9.26%	9.57%
11.39%	7.94%	11.74%
3.49%	10.01%	6.55%
69.10%	89.47%	85.96%
30.90%	10.53%	14.04%
100.00%	100.00%	100.00%

ACADEMIC YEAR STUDENT FEES 1992-2002

STUDENT FEES	1992-93	1993-94	1994-95	1995-96	1996-97	1997-98	1998-99	1999-00	2000-01	2001-02	2002-03
TUITION											
In-State	3,112	3,470	3,620	3,716	3,818	3,918	4,032	4,126	4,262	4,668	5,600
% Difference	10.1%	11.5%	4.3%	2.7%	2.7%	2.6%	2.9%	2.3%	3.3%	9.5%	20.0%
Out-of-State	5,512	6,110	6,400	6,672	6,860	7,046	7,250	7,434	7,680	8,756	10,310
% Difference	9.4%	10.8%	4.7%	4.3%	2.8%	2.7%	2.9%	2.5%	3.3%	14.0%	17.7%
ROOM & BOARD											
Room	1,900	1,990	2,058	2,110	2,216	2,260	2,360	2,420	2,500	2,592	2,670
% Difference	5.0%	4.7%	3.4%	2.5%	5.0%	2.0%	4.4%	2.5%	3.3%	3.7%	3.0%
Board	1,232	1,290	1,334	1,378	1,446	1,504	1,544	1,602	1,656	1,746	1,800
% Difference	10.0%	4.7%	3.4%	3.3%	4.9%	4.0%	2.7%	3.8%	3.4%	5.4%	3.1%
TOTAL FEES											
In-State	6,244	6,750	7,012	7,204	7,480	7,682	7,936	8,148	8,418	9,006	10,070
% Difference	8.5%	8.1%	3.9%	2.7%	3.8%	2.7%	3.3%	2.7%	3.3%	7.0%	11.8%
Out-of-State	8,644	9,390	9,792	10,160	10,522	10,810	11,154	11,456	11,836	13,094	14,780
% Difference	8.5%	8.6%	4.3%	3.8%	3.6%	2.7%	3.2%	2.7%	3.3%	10.6%	12.9%

Note: % Difference is the percent change from the previous year to the current year.

AID AWARDED TO ENROLLED UNDERGRADUATE FOR AY2002-03

Scholarship/Grant	Need-based aid	Non-need-based aid
	Total Dollars	Total Dollars
Federal	\$4,047,617	\$0
State	\$3,831,669	\$5,218,947
Other external scholarship/ grants administered by college	\$257,104	\$771,331
Institutional	\$890,192	\$2,670,575
Total Scholarships/Grants*	\$9,026,582	\$8,660,853
Self-Help		
Student loans	\$7,055,902	\$5,656,171
Federal work study	\$200,000	0
State and other work study/ employment	\$0	\$1,343,781
Total Self help*	\$7,255,902	\$6,999,952.00
Parent loans	\$0	\$1,480,498.00
Tuition Waivers	\$0	\$164,250.00
Athletic Awards	\$279,974	419,962

NUMBER OF ENROLLED STUDENTS RECEIVING AID FOR FALL 2002

	First-time, full-time freshman	Full-time Undergraduate	Less than full-time
A. # of degree-seeking students.	1086	4,436	390
B. # of students in line A who were financial aid applicants.	786	3,201	235
C. # of students in line B who were determined to have financial need.	603	2,375	175
D. # of students in line C who received any financial aid.	573	2,256	166
E. # of students in line D who received any need-based gift aid.	507	1,850	91
F. # of students in line D who received any need-based self-help aid.	456	2,116	149
G. # of students in line D who received any non-need-based gift aid.	60	570	8
H. # of students in line D whose need was fully met.	143	812	36
I. On average, the % of need that was met of students who received any need-based aid. Exclude any resources that were awarded to replace EFC.	74%	70%	57%
J. The average financial aid package of those in line c. Exclude any resources that were awarded to replace EFC.	\$6,750.00	\$7,092	\$3,700
K. Average need-based gift award of those in line D.	\$5,513.00	\$3,989	\$1,250
L. Average need-based self-help award (excluding PLUS loans and private alternative loans) of those in line D.	\$2,376.00	\$3,950	\$3,500
M. Average need-based loan (excluding PLUS loans and private alternative loans) of those in line D.	\$2,364.00	\$3,850	\$3,500
N. Number of students in line A who had no financial need who received non-need-based aid (exclude those receiving athletic awards and tuition benefits).	460	780	15
O. Average award to students in line N.	\$5,086.00	\$4,000	\$300
P. Number of students in line A who received a non-need-based athletic award.	21	70	0
Q. Average non-need-based athletic award to those in line P.	\$3,673.00	\$3,673	\$0

Note: Students may be counted in more than one row, and full-time freshmen should also be counted as full-time undergraduates.

Distribution of Loans

Year / Type of Loan	Number**	\$ Amount	% of #	% of \$
1998-1999 Total	4,985	\$13,047,204	100.0%	100.0%
Direct Loan Program*	3,956	\$10,847,489	79.4%	83.1%
Perkins Loan	563	\$397,034	11.3%	3.0%
PLUS Program	296	\$1,219,490	5.9%	9.3%
Teachers Loan Program	170	\$583,191	3.4%	4.5%
1999-2000 Total	4,933	\$14,306,919	100.0%	100.0%
Direct Loan Program*	4,104	\$12,296,475	83.2%	85.9%
Perkins Loan	455	\$415,380	9.2%	2.9%
PLUS Program	221	\$1,063,070	4.5%	7.4%
Teachers Loan Program	153	\$531,994	3.1%	3.7%
2000-2001 Total	4,677	\$13,904,292	100.0%	100.0%
Direct Loan Program*	3,909	\$11,631,157	83.6%	83.7%
Perkins Loan	366	\$393,050	7.8%	2.8%
PLUS Program	228	\$1,253,472	4.9%	9.0%
Teachers Loan Program	174	\$626,613	3.7%	4.5%
2001-2002 Total	4,600	\$16,461,461	100.0%	100.0%
Direct Loan Program*	3,867	\$13,924,251	84.1%	84.6%
Perkins Loan	293	\$377,481	6.4%	2.3%
PLUS Program	239	\$1,364,477	5.2%	8.3%
Teachers Loan Program	201	\$795,252	4.4%	4.8%
2002-2003 Total	5,249	\$16,755,285	100.0%	100.0%
Direct Loan Program*	4,591	\$14,197,848	87.5%	84.7%
Perkins Loan	185	\$289,310	3.5%	1.7%
PLUS Program	282	\$1,479,430	5.4%	8.8%
Teachers Loan Program	191	\$788,697	3.6%	4.7%

* Represents # of Subsidized Loan and Unsubsidized Loans made, not actual # of recipients. Actual # of recipients would be a smaller number.

** Counts are duplicated and reflect multiple loans.

MAJOR BUILDINGS ON CAMPUS

BUILDINGS	COMPLETED	LATEST RENOVATION	TOTAL SQ. FEET	CLASSROOMS & LABS	OFFICES	RES HALL BEDS	CLASS-ROOMS
Academic Computing Center	1939	1986	6,718	2	4	0	0
Bancroft Building	1909	1985	86,796	15	116	0	10
Breazeale Hall	1924	1977	58,255	-	-	-	-
Byrnes Auditorium	1939	1969	68,422	1	1	0	0
Canterbury House	1937	1983	3,295	0	6	0	0
Culp Chiller Plant	1969	1995	5,508	0	0	0	0
Central Energy Facility	1964		15,583	0	0	0	0
Central Warehouse & Maintenance	1967		23,675	0	7	0	0
Columbia Seminary Chapel	1936		1,339	-	-	-	
Conservatory of Music	1939	1994	35,662	48	7	0	4
Crawford Health Center	1896	1983	16,038	0	22	0	0
Dacus Library	1969		90,612	1	7	0	1
Dinkins Student Center	1966		46,450	0	24	0	0
Good Building	1950	1991	2,810	0	1	0	0
Johnson Hall	1920	1993	62,425	13	18	0	5
Joynes Conference Center	1926	1985	30,077	0	5	0	0
Kinard Hall	1929	1987	77,156	38	62	0	28
Lee Wicker Hall	1962	1971	69,382	0	2	290	0
Life Sciences Building	1999		65,417	0	26	0	2
McBryde Hall	1894	1990	44,903	0	5	0	0
McLaurin Hall	1901	1985	53,660	51	60	0	0
Margaret Nance Hall	1895	1987	59,352	0	8	223	0
Peabody Gymnasium	1915	1978	53,118	14	20	0	6
Phelps Hall	1943	1990	90,799	0	1	402	0
President's Home	1890	1983	9,151	0	0	0	0
Richardson Hall	1966		87,020	1	1	417	0
Roddey Apartments	1920	1989	62,118	0	1	96	0
Rutledge Building	1906	1989	52,289	22	1	0	2
Sellars	1930	1995	2,020	0	0	0	0
Shack	1900	1960	5,836	0	0	0	0
Sims Hall	1961	2001	57,696	31	24	0	5
Stewart House	1895	1990	8,307	0	8	0	0
Sykes House	1900	1979	5,627	0	13	0	0
Thomson Cafeteria	1964	1988	26,859	0	3	0	0
Thomson Hall	1964	1988	85,434	0	6	325	0
Thurmond Building	1939		62,057	15	72	0	12
Tillman Hall	1894	1989	115,264	2	119	0	1
Winthrop Coliseum	1982		166,441	0	26	0	0
Winthrop Lodge	1966	1980	35,763	0	2	202	0
Withers / WTS Building	1892	1996	106,076	16	81	0	17
Wofford Hall	1967		92,794	0	1	417	0
Total			2,048,204	270	760	2,372	93

LAND AREA OF CAMPUS	
Total Area:	418 Acres
Main Campus:	94 Acres

BOOK VALUE OF CAMPUS	
Equipment:	\$5,782,919
Land & Improvement:	\$1,311,020
Buildings:	\$85,150,192
Library Books:	\$8,500,407
Construction in Progress:	\$7,354,752
Equipment Under Capital Lease:	\$168,484
TOTAL:	\$108,267,774

LABS
2
7
-
1
0
0
0
0
0
48
0
0
0
0
6
0
11
0
12
0
45
0
1
0
0
41
0
18
0
0
25
0
0
0
0
2
1
0
0
3
0
223

**RESIDENCE HALL OCCUPANCY
FALL 2002**

RESIDENCE HALL/APARTMENT	CAPACITY	UNDERGRAD		GRADUATE		TOTAL	TOTAL as % of CAPACITY
		MEN	WOMEN	MEN	WOMEN		
RESIDENCE HALLS	2,263	595	1,629	3	7	2,234	98.7%
Bancroft		0	19	0	0	19	#DIV/0!
Lee Wicker	290	0	286	0	1	287	99.0%
Margaret Nance	223	0	216	0	1	217	97.3%
Phelps	399	0	386	0	2	388	97.2%
Richardson	413	410	0	1	0	411	99.5%
Thomson*	325	105	212	1	2	320	98.5%
Winthrop Lodge*	198	80	108	1	0	189	95.5%
Wofford	415	0	402	0	1	403	97.1%
APARTMENT							
Roddey	80	23	56	6	2	87	108.8%
GRAND TOTAL	2,343	618	1,685	9	9	2,321	99.1%

* COED CAPACITY FOR	Men	Women
THOMSON	119	206
WINTHROP LODGE	78	120

**RESIDENCE HALL OCCUPANCY
FALL 2001**

RESIDENCE HALL/APARTMENT	CAPACITY	UNDERGRAD		GRADUATE		TOTAL	TOTAL as % of CAPACITY
		MEN	WOMEN	MEN	WOMEN		
RESIDENCE HALLS	2,263	584	1,574	2	10	2,170	95.9%
Lee Wicker	290	0	283	0	3	286	98.6%
Margaret Nance	223	0	214	0	1	215	96.4%
Phelps	399	0	391	0	3	394	98.7%
Richardson	413	399	0	0	0	399	96.6%
Thomson*	325	115	200	0	2	317	97.5%
Winthrop Lodge*	198	70	95	2	0	167	84.3%
Wofford	415	0	391	0	1	392	94.5%
APARTMENT							
Roddey	80	27	51	7	3	88	110.0%
GRAND TOTAL	2,343	611	1,625	9	13	2,258	96.4%

* COED CAPACITY FOR	Men	Women
THOMSON	119	206
WINTHROP LODGE	78	120

**WINTHROP UNIVERSITY LIBRARY STATISTICS
1995 - 2002**

DESCRIPTION	1995-96	1996-97	1997-98	1998-99	1999-2000	2000-01	2001-02
LIBRARY STAFF							
Professional Librarians	32.25	32.25	32.25	32.25	31.00	31.00	31.00
Para-Professionals	14	14	14	14	14	14	14
Clericals	16.75	16.75	16.75	18.75	16.00	16.00	16.00
	1.50	1.50	1.50	1.50	1.50	1.00	1.00
HOLDINGS							
Volumes in Book Stock	369,149	369,149	377,664	381,168	420,320	422,725	424,681
Shelving Capacity (Volumes)	400,000	400,000	400,000	400,000	400,000	400,000	400,000
U.S. Government Documents	180,008	180,008	182,380	182,380	0***	0***	0***
Units of Microtext	1,099,337	1,099,337	1,153,075	1,206,630	1,215,640	1,191,255	1,209,273
Audio Recordings (Discs & Cassettes)	1,783	1,763	1,798	1,826	1,539	1,634	1,664
Maps	2,420	2,420	2,465	2,501	2,515	2,540	2,620
CD-ROM Titles	71	71	117	155	224	231	256
Total Bound Periodicals & Serials	73,819	73,819	73,605	74,906	75,665	72,680	70,523
Total Current Subscription							
Serial Titles Regularly Received	2,707	2,707	2,667	2,706	2,639	1,754	1,600
Archives (Approximate Piece Count)	2,377,350	2,377,350	2,506,675	2,550,920	2,575,074	2,672,159	2,746,777
TOTAL OPERATING EXPENDITURES	\$1,775,660	\$1,803,660	\$1,914,107	\$1,935,643	\$2,108,750	\$2,169,201	\$2,174,908
STUDENTS							
Student Headcount Enrollment (Fall)	5,308	5,402	5,574	5,591	5,840	6,062	6,462
Expenditures per Student	\$309	\$334	\$343	\$346	\$361	\$358	\$337
Volumes in Book Stock per Student	70	68	68	68	72	70	66
Students per Library Staff Member	165	168	173	173	188	196	208
Students per Librarian	379	386	398	399	417	433	462

*** U.S. Government Documents are now included in the total volume count

ACADEMIC COMPUTING

Winthrop University Academic Computing supports the instructional and research functions of the University. Within the Division of Computing and Information Technology, Academic Computing provides access to diverse computing resources. These resources include UNIX and Linux servers and workstations, Windows 2000 microcomputer networks, laboratories with microcomputers, and access to OpenVMS clustered AlphaServers. Over 20 computer laboratories supporting PC, Macintosh, Linux, and UNIX systems are available on campus for open access and instructional needs.

Winthrop's host computers have an assortment of programming languages such as Ada, BASIC, C, C++, COBOL, Fortran, Java, LISP, and Pascal. Microcomputer networks and laboratories provide computing resources for support of instructional and research applications. Typical applications include desktop publishing, database management, spreadsheet analysis, graphics, communications, word processing, statistical analysis, and mathematical computation. Specific applications include Microsoft Office Premium, Frontpage, Internet Explorer, PC-SAS, SPSS, Mathematica, Microsoft Visual Studio, and eXcursion.

All main campus buildings and residence halls are connected to the campus network and Internet through fiber optic cable. Students are provided with consolidated computing services including web based email, central server storage space, and personal web pages.

The Academic Computing Center also provides computer access for visually impaired students, as well as Braille printing services.

General operational hours for Academic Computing labs are posted at:
http://www.winthrop.edu/acc/docs/Lab_Info.asp

For additional information on Academic Computing, visit <http://www.winthrop.edu/acc> or call 803/323-3491.

DISTANCE LEARNING

Winthrop University is a leader in instructional technology, featuring the Distance Education Classroom in the College of Business Thurmond Building. Utilizing a T1 digital configuration and state-of-the-art fiber optic technology through the BEACON (Business, Education, and Community Online Network) system, classes are fully interactive between Winthrop and the remote sites. Students and teachers communicate with each other simultaneously in classrooms outfitted with robotic cameras, TV monitors, desk microphones, and a fully equipped television control room.

MBA candidates at Coastal Carolina University in Conway, SC, are online with Winthrop to take advantage of this learning opportunity. Winthrop's MBA degree is the same AACSB accredited program that has enjoyed more than 20 years of success serving the Charlotte Metrolina region.

In addition, credit classes are being transmitted to York Technical College in Rock Hill on the BEACON network. Dual credit courses are also offered using both the T1 and fiber optic technologies to local area high schools. These students can earn college credit, as well as fulfill their high school graduation requirements.

CAREER SERVICES

NUMBER OF CO-OP/INTERNSHIPS

SCHOOL/COLLEGE	1995-96	1996-97	1997-98	1998-99	1999-00	2000-01	2001-02
ARTS & SCIENCES	56	62	46	40	41	20	22
BUSINESS ADMINISTRATION	42	58	65	47	55	39	22
EDUCATION	5	4	2	6	21	17	38
VISUAL & PERFORMING ARTS	32	20	26	21	27	32	36
TOTAL	135	144	139	114	144	108	118

NUMBER OF CO-OP EMPLOYERS

YEAR	A&S	Business	Education	VPA	Total
2001-02	20	20	29	32	101
2000-01	15	31	19	29	94
1999-00	30	38	16	16	100
1998-99	37	40	6	25	108
1997-98	44	57	2	26	129
1996-97	55	48	4	19	126
1995-96	50	35	5	32	122
TOTAL	251	269	81	179	780

CO-OP CREDIT HOURS

	A&S	Business	Education	VPA	Total
2001-02					
# of Students	32	11	35	16	94
Credit Hours Earned	81	25	105	48	259
Tuition (\$192 avg./credit hour)	\$14,992	\$4,969	\$19,854	\$9,576	\$49,391
2000-01					
# of Students	8	22	16	24	70
Credit Hours Earned	15	47	48	72	182
Tuition (\$178/credit hour)	\$2,670	\$8,366	\$8,544	\$12,816	\$32,396
1999-00					
# of Students	32	22	20	25	99
Credit Hours Earned	49	51	63	75	238
Tuition (\$168/credit hour)	\$8,428	\$8,772	\$10,836	\$12,900	\$40,936
1998-99					
# of Students	27	28	5	18	78
Credit Hours Earned	55	67	15	54	191
Tuition (\$168/credit hour)	\$9,240	\$11,256	\$2,520	\$9,072	\$32,088
1997-98					
# of Students	28	22	1	23	74
Credit Hours Earned	51.0	60.0	3.0	69.0	183.0
Tuition (\$160/credit hour)	\$8,160	\$9,600	\$480	\$11,040	\$29,280

Part-time Job Listings

	1995-96	1996-97	1997-98	1998-99	1999-00	2000-01	2001-02
Total Employers	450	411	361	547	480	401	246
First-Time Employers	184	283	223	224	203	176	98
Repeat Employers	266	128	138	323	277	225	148
# of Jobs Posted	684	935	1104	1,042	600	653	424
# of Students Placed	310	240	259	324	118	64	32
Total Earnings*	\$1,241,167	\$535,430	\$783,563	\$1,054,503	\$416,541	\$303,088	\$154,105
Yearly Avg. Earned per Student	\$4,004	\$2,231	\$3,025	\$3,255	\$3,255	\$4,736	\$4,816
Avg. Hourly Wage per Student	\$5.30	\$5.47	\$5.13	\$6.27	\$559.00	\$7.52	\$7.61
Avg. Hrs. Worked per Week per Stu.	20.00	15.00	15.50	26.24	14.57	22.20	15.14

*Estimated earnings based on average hours worked and money earned per week for each student placed.
 Note: Students no longer register with open board system

JOB LISTINGS POSTED AT CAREER SERVICES

YEAR	# General Job Listings	# of Co-op Listings	# Part-time Job listings	# Resume Referrals	On Campus Recruiters	Total Jobs Listed
2001-02	20,412	102	424	68	21	21,027
2000-01	35,402	87	653	182	28	36,352
1999-00	43,009	128	660	342	24	44,163
1998-99	34,843	230	1042	375	21	36,511
1997-98	33,184	348	1104	112	24	34,772
1996-97	21,604	396	935	110	28	23,073
1995-96	25,000	227	684	61	22	25,994
TOTAL	213,454	1,518	5,502	1,250	168	221,892